

## Summary

- Between 2015 and 2019, Barbour County reported:
  - 512** new cancer cases (approximately **102** new cancer cases per year)
  - 210** cancer deaths (approximately **42** cancer deaths per year)
- The cancer incidence rate during this time for all cancer sites in Barbour county is **461.5** per 100,000
- Barbour county ranks **38th** out of 55 counties in cancer incidence.
- The cancer mortality rate during this time for all cancer sites in Barbour county is **179.2** per 100,000
- Barbour county ranks **28th** out of 55 counties in cancer mortality.

	Incidence				Mortality			
	Barbour County		WV	US	Barbour County		WV	US
	Cases	Rate	Rate	Rate	Cases	Rate	Rate	Rate
<b>Total</b>	<b>102</b>	<b>461.5</b>	<b>487.4</b>	<b>449.4</b>	<b>42</b>	<b>179.2</b>	<b>180.1</b>	<b>152.4</b>
Male	50	461.9	517.7	488.3	23	212.0	213.6	181.4
Female	52	465.0	467.4	423.3	19	152.4	154.2	131.1

**Table 1.** Average Annual Number and Age-Adjusted Cancer Incidence and Mortality Rates by Sex in Barbour County, West Virginia, and the United States, 2015-2019

Source: West Virginia Cancer Registry, 2022; U.S. Cancer Statistics Working Group. U.S. Cancer Statistics Data Visualizations Tool, based on 2021 submission data (1999-2019); U.S. Department of Health and Human Services, Centers for Disease Control and Prevention and National Cancer Institute; [www.cdc.gov/cancer/dataviz](http://www.cdc.gov/cancer/dataviz), released in June 2022.

## Incidence Over Time

Figure 1

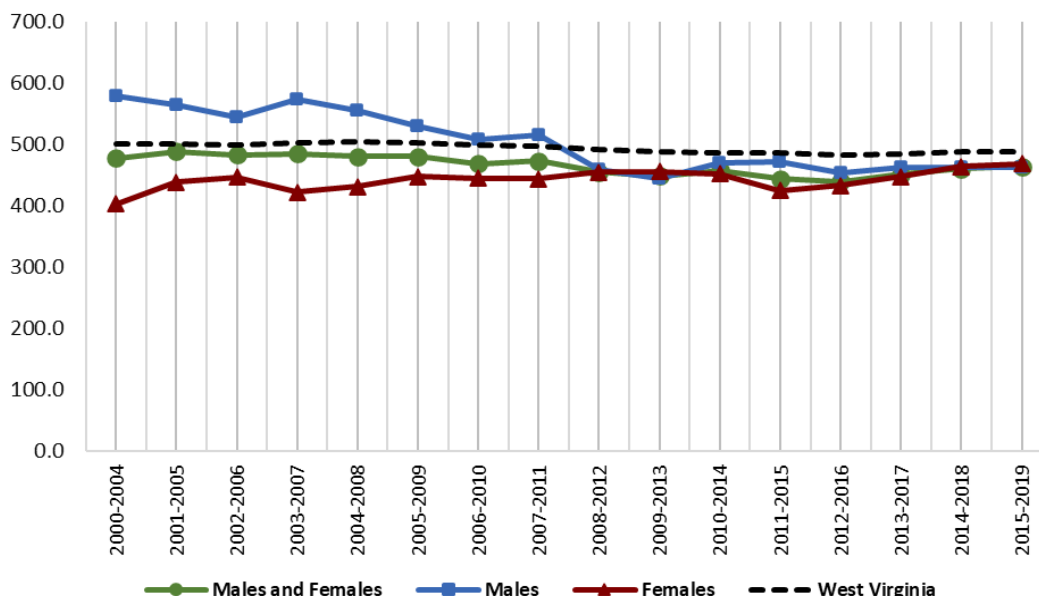
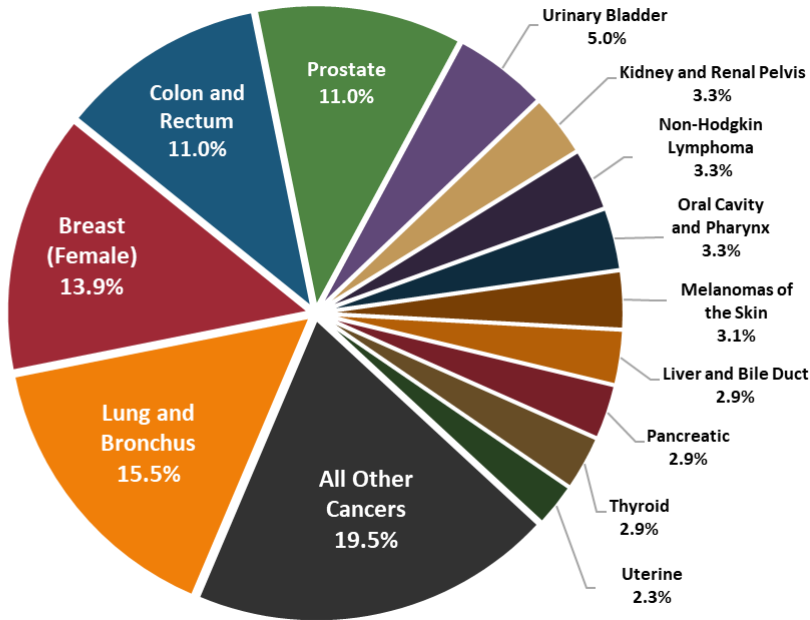

**Figure 1:** Age-Adjusted Cancer Incidence Rates in Barbour County and West Virginia by Sex and 5-Year Group, 2000-2019

Source: West Virginia Cancer Registry, 2022

## Top Cancer Sites

Figure 2



Source: West Virginia Cancer Registry, 2022

**Figure 2:** Percent distribution of newly diagnosed cancers in Barbour county, West Virginia (2015-2019)

## Late-Stage

Figure 3

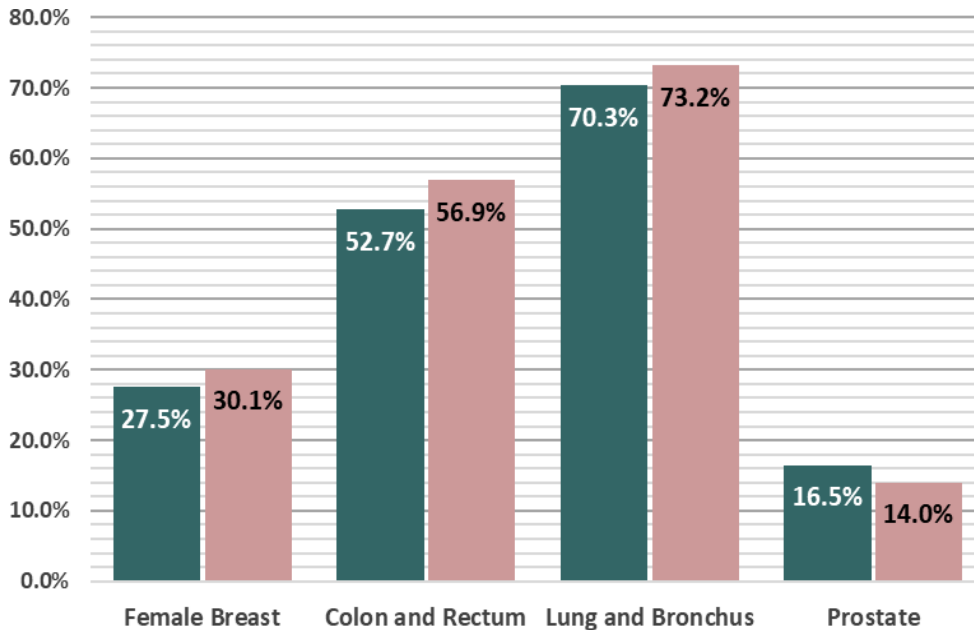

Source: West Virginia Cancer Registry, 2022

**Figure 3:** Percentage of Late-stage cancers for select cancers in Barbour county and West Virginia (2015-2019)

● West Virginia  
● Barbour County

## Early Detection

Figure 4

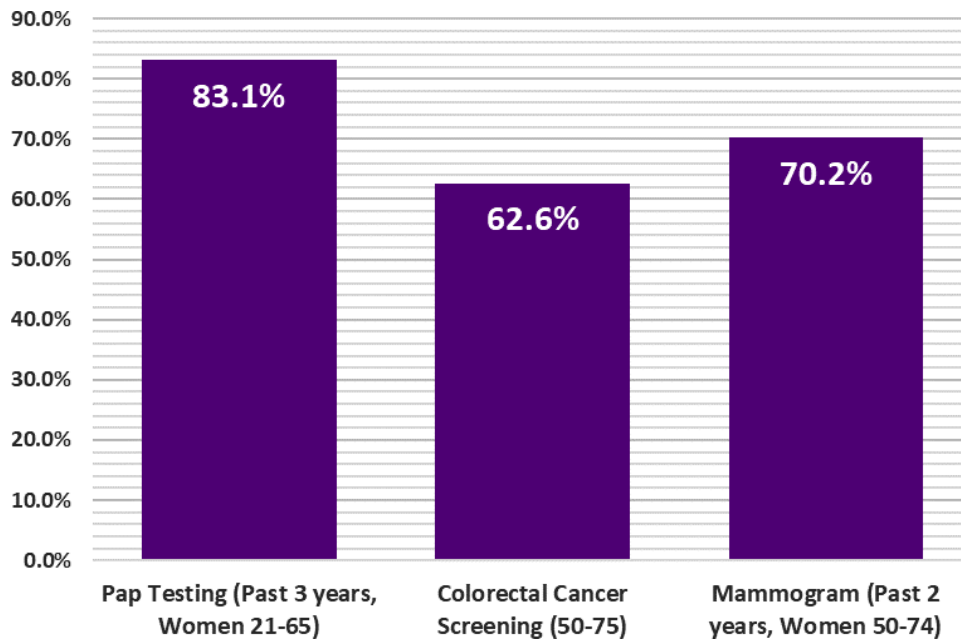
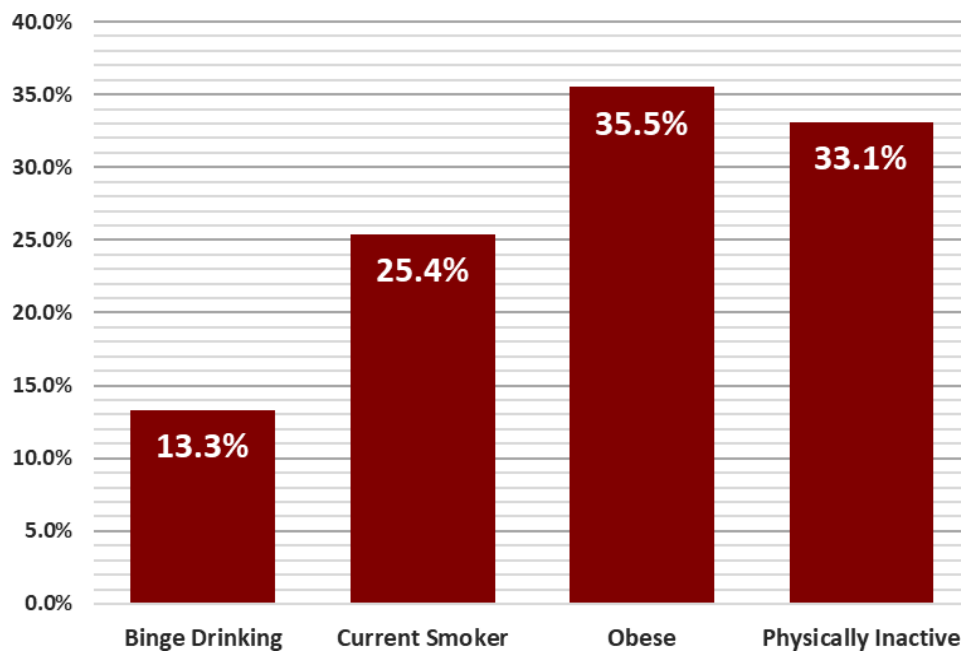

**Figure 4:** Prevalence of adults who reported having a recommended Cancer Screening Test in Barbour County, West Virginia (2018)

Source: U.S. Cancer Statistics Working Group. U.S. Cancer Statistics Data Visualizations Tool, based on 2021 submission data (1999-2019): U.S. Department of Health and Human Services, Centers for Disease Control and Prevention and National Cancer Institute; [www.cdc.gov/cancer/dataviz](http://www.cdc.gov/cancer/dataviz), released in June 2022.

## Cancer Risk Factors

Figure 5



**Figure 5:** Prevalence of adults who reported being current smokers, obese (BMI > 30 kg/m<sup>2</sup>), physically inactive (no leisure time physical activity in 30 days), and/or binge drinking in Barbour County, West Virginia (2019)

Source: U.S. Cancer Statistics Working Group. U.S. Cancer Statistics Data Visualizations Tool, based on 2021 submission data (1999-2019): U.S. Department of Health and Human Services, Centers for Disease Control and Prevention and National Cancer Institute; [www.cdc.gov/cancer/dataviz](http://www.cdc.gov/cancer/dataviz), released in June 2022.

## Summary

- Between 2015 and 2019, Berkeley County reported:
  - 3,202** new cancer cases (approximately **640** new cancer cases per year)
  - 1,201** cancer deaths (approximately **240** cancer deaths per year)
- The cancer incidence rate during this time for all cancer sites in Berkeley county is **479.1** per 100,000
- Berkeley county ranks **31st** out of 55 counties in cancer incidence.
- The cancer mortality rate during this time for all cancer sites in Berkeley county is **186.0** per 100,000
- Berkeley county ranks **17th** out of 55 counties in cancer mortality.

	Incidence				Mortality			
	Berkeley County		WV	US	Berkeley County		WV	US
	Cases	Rate	Rate	Rate	Cases	Rate	Rate	Rate
<b>Total</b>	<b>640</b>	<b>479.1</b>	<b>487.4</b>	<b>449.4</b>	<b>240</b>	<b>186.0</b>	<b>180.1</b>	<b>152.4</b>
Male	328	507.8	517.7	488.3	134	219.8	213.6	181.4
Female	312	457.1	467.4	423.3	106	156.9	154.2	131.1

**Table 1.** Average Annual Number and Age-Adjusted Cancer Incidence and Mortality Rates by Sex in Berkeley County, West Virginia, and the United States, 2015-2019

Source: West Virginia Cancer Registry, 2022; U.S. Cancer Statistics Working Group. U.S. Cancer Statistics Data Visualizations Tool, based on 2021 submission data (1999-2019); U.S. Department of Health and Human Services, Centers for Disease Control and Prevention and National Cancer Institute; [www.cdc.gov/cancer/dataviz](http://www.cdc.gov/cancer/dataviz), released in June 2022.

## Incidence Over Time

Figure 1

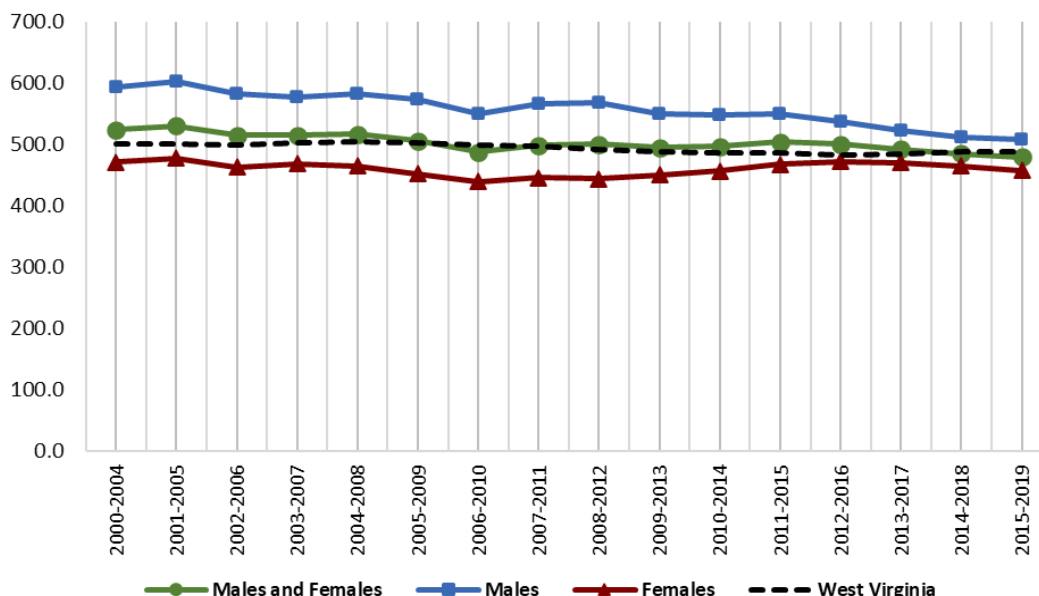

**Figure 1:** Age-Adjusted Cancer Incidence Rates in Berkeley County and West Virginia by Sex and 5-Year Group, 2000-2019

Source: West Virginia Cancer Registry, 2022



## Top Cancer Sites

Figure 2

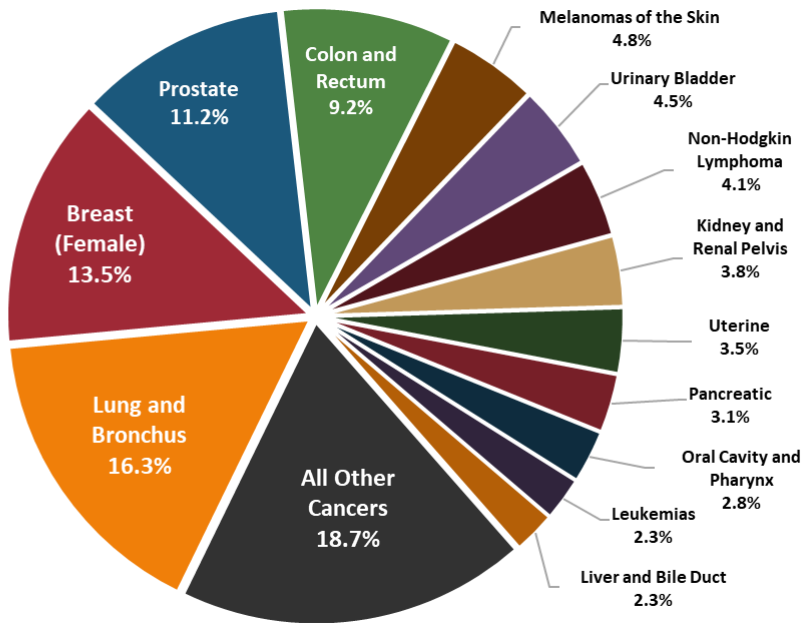

Source: West Virginia Cancer Registry, 2022

**Figure 2:** Percent distribution of newly diagnosed cancers in Berkeley County, West Virginia (2015-2019)

## Late-Stage

Figure 3

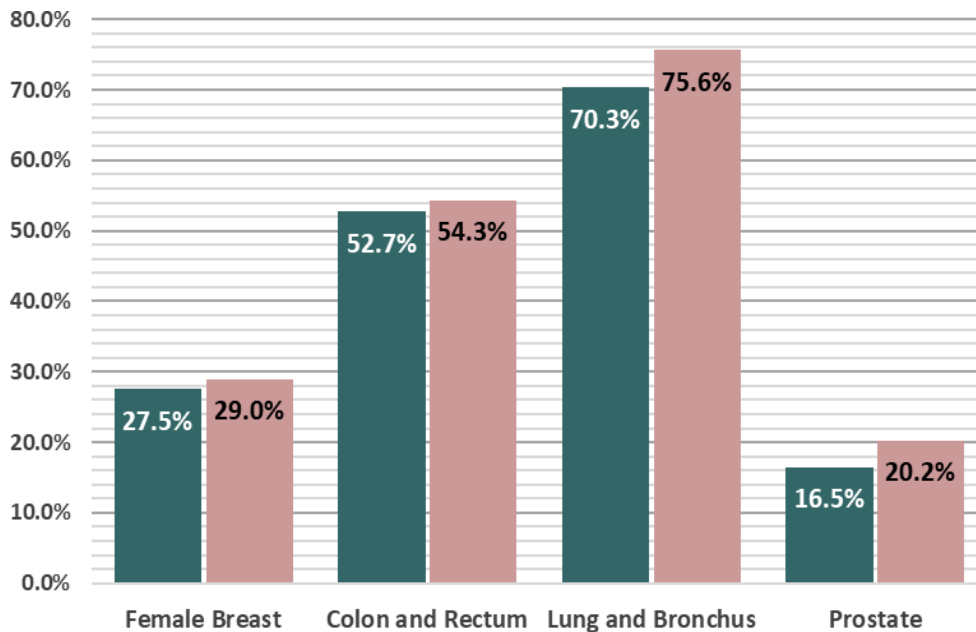

Source: West Virginia Cancer Registry, 2022

**Figure 3:** Percentage of Late-stage cancers for select cancers in Berkeley County and West Virginia (2015-2019)

● West Virginia  
● Berkeley County

## Early Detection

Figure 4

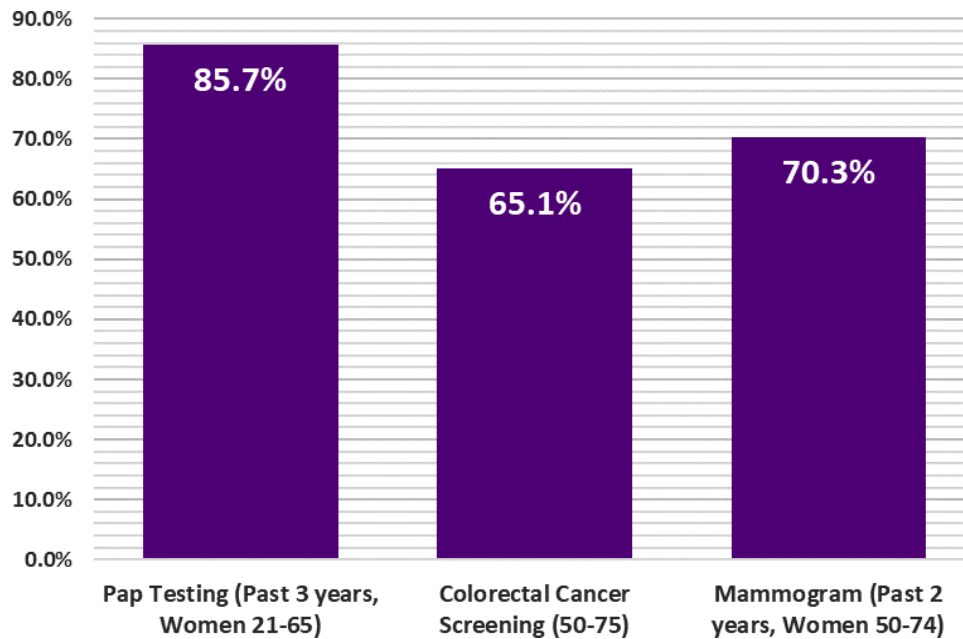
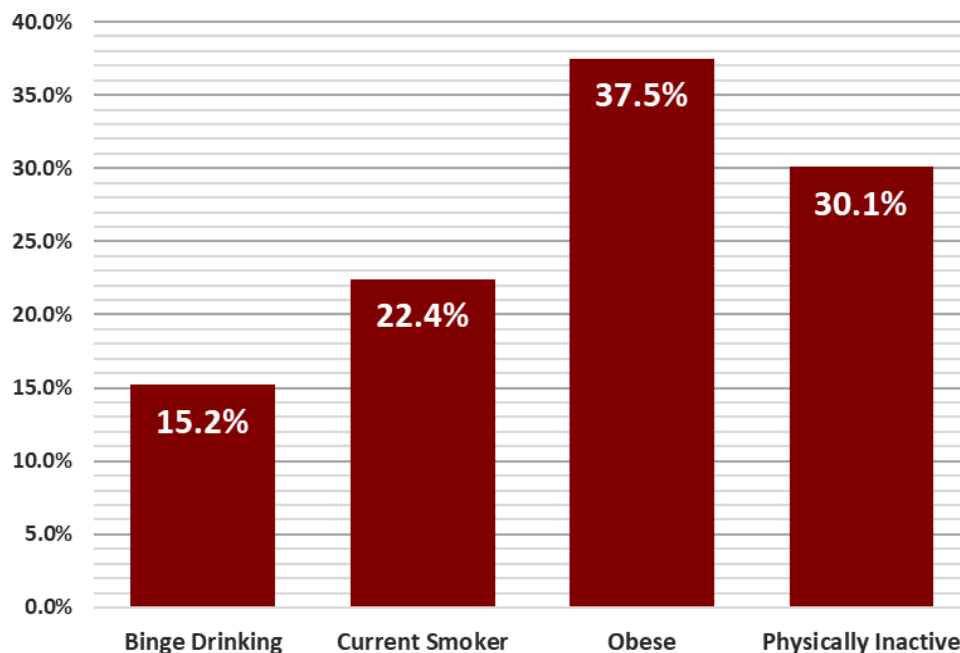

**Figure 4:** Prevalence of adults who reported having a recommended Cancer Screening Test in Berkeley County, West Virginia (2018)

Source: U.S. Cancer Statistics Working Group. U.S. Cancer Statistics Data Visualizations Tool, based on 2021 submission data (1999-2019): U.S. Department of Health and Human Services, Centers for Disease Control and Prevention and National Cancer Institute; [www.cdc.gov/cancer/dataviz](http://www.cdc.gov/cancer/dataviz), released in June 2022.

## Cancer Risk Factors

Figure 5



**Figure 5:** Prevalence of adults who reported being current smokers, obese (BMI > 30 kg/m<sup>2</sup>), physically inactive (no leisure time physical activity in 30 days), and/or binge drinking in Berkeley County, West Virginia (2019)

Source: U.S. Cancer Statistics Working Group. U.S. Cancer Statistics Data Visualizations Tool, based on 2021 submission data (1999-2019): U.S. Department of Health and Human Services, Centers for Disease Control and Prevention and National Cancer Institute; [www.cdc.gov/cancer/dataviz](http://www.cdc.gov/cancer/dataviz), released in June 2022.

## Summary

- Between 2015 and 2019, Boone County reported:
  - 830** new cancer cases (approximately **166** new cancer cases per year)
  - 342** cancer deaths (approximately **68** cancer deaths per year)
- The cancer incidence rate during this time for all cancer sites in Boone county is **532.5** per 100,000
- Boone county ranks **6th** out of 55 counties in cancer incidence.
- The cancer mortality rate during this time for all cancer sites in Boone county is **214.4** per 100,000
- Boone county ranks **4th** out of 55 counties in cancer mortality.

	Incidence				Mortality			
	Boone County		WV	US	Boone County		WV	US
	Cases	Rate	Rate	Rate	Cases	Rate	Rate	Rate
<b>Total</b>	<b>166</b>	<b>532.5</b>	<b>487.4</b>	<b>449.4</b>	<b>68</b>	<b>214.4</b>	<b>180.1</b>	<b>152.4</b>
Male	84	530.3	517.7	488.3	38	251.4	213.6	181.4
Female	82	540.2	467.4	423.3	30	181.9	154.2	131.1

**Table 1.** Average Annual Number and Age-Adjusted Cancer Incidence and Mortality Rates by Sex in Boone County, West Virginia, and the United States, 2015-2019

Source: West Virginia Cancer Registry, 2022; U.S. Cancer Statistics Working Group. U.S. Cancer Statistics Data Visualizations Tool, based on 2021 submission data (1999-2019); U.S. Department of Health and Human Services, Centers for Disease Control and Prevention and National Cancer Institute; [www.cdc.gov/cancer/dataviz](http://www.cdc.gov/cancer/dataviz), released in June 2022.

## Incidence Over Time

Figure 1

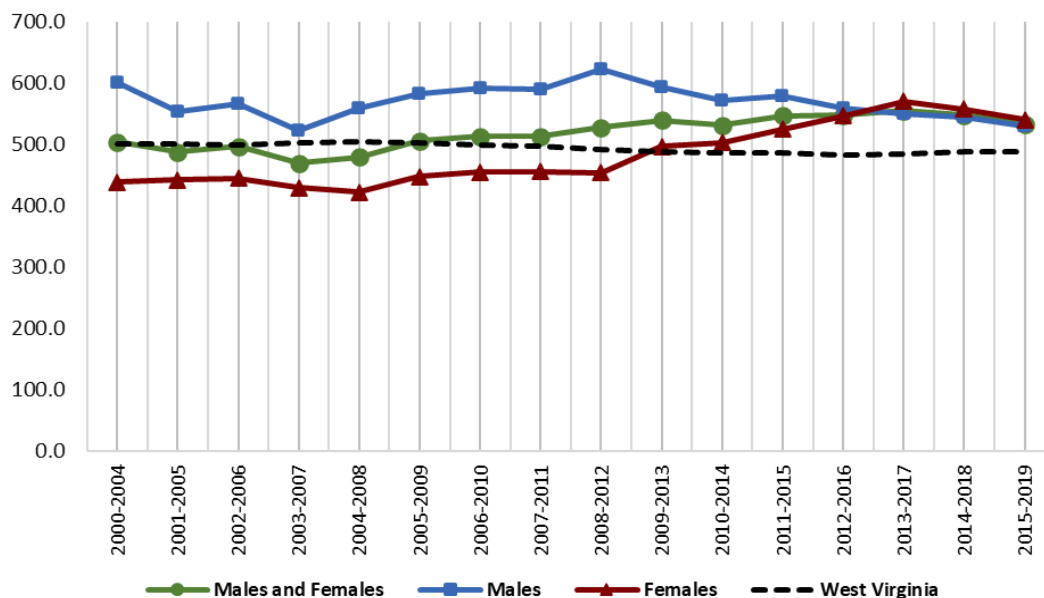
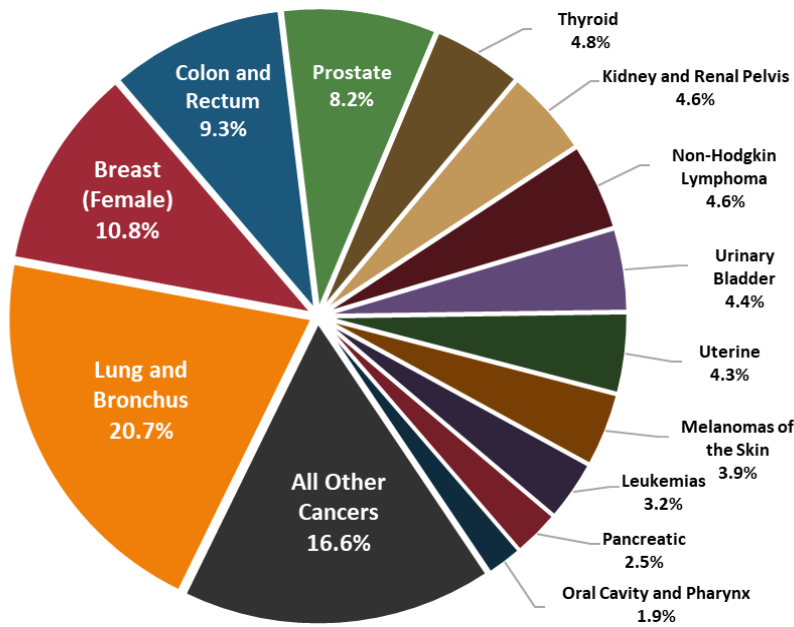

**Figure 1:** Age-Adjusted Cancer Incidence Rates in Boone County and West Virginia by Sex and 5-Year Group, 2000-2019

Source: West Virginia Cancer Registry, 2022

## Top Cancer Sites

Figure 2



Source: West Virginia Cancer Registry, 2022

Figure 2: Percent distribution of newly diagnosed cancers in Boone county, West Virginia (2015-2019)

## Late-Stage

Figure 3

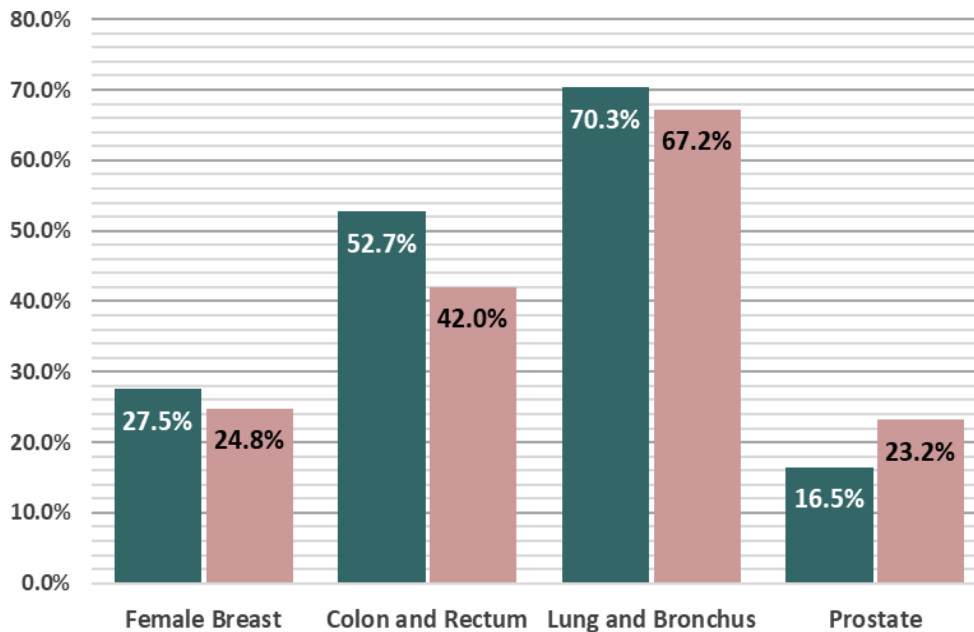

Source: West Virginia Cancer Registry, 2022

Figure 3: Percentage of Late-stage cancers for select cancers in Boone county and West Virginia (2015-2019)

● West Virginia  
● Boone County

## Early Detection

Figure 4

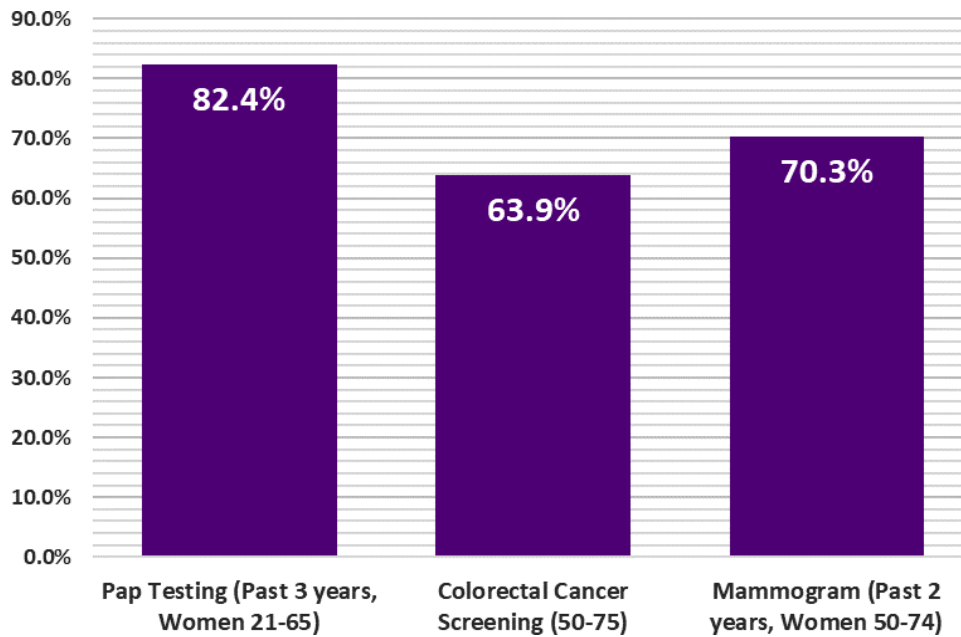
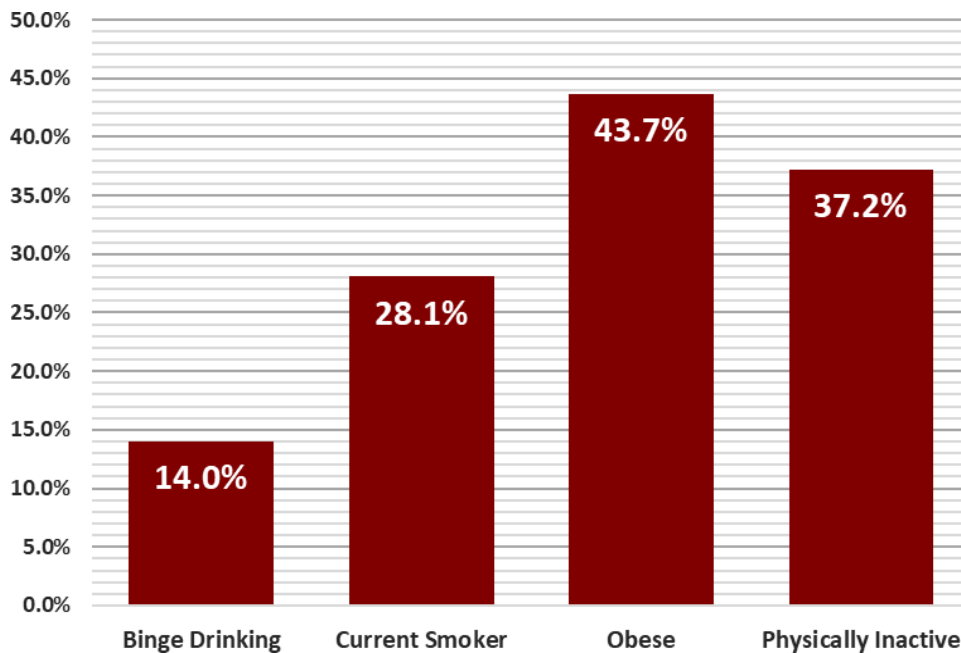

**Figure 4:** Prevalence of adults who reported having a recommended Cancer Screening Test in Boone County, West Virginia (2018)

Source: U.S. Cancer Statistics Working Group. U.S. Cancer Statistics Data Visualizations Tool, based on 2021 submission data (1999-2019): U.S. Department of Health and Human Services, Centers for Disease Control and Prevention and National Cancer Institute; [www.cdc.gov/cancer/dataviz](http://www.cdc.gov/cancer/dataviz), released in June 2022.

## Cancer Risk Factors

Figure 5



**Figure 5:** Prevalence of adults who reported being current smokers, obese (BMI > 30 kg/m<sup>2</sup>), physically inactive (no leisure time physical activity in 30 days), and/or binge drinking in Boone County, West Virginia (2019)

Source: U.S. Cancer Statistics Working Group. U.S. Cancer Statistics Data Visualizations Tool, based on 2021 submission data (1999-2019): U.S. Department of Health and Human Services, Centers for Disease Control and Prevention and National Cancer Institute; [www.cdc.gov/cancer/dataviz](http://www.cdc.gov/cancer/dataviz), released in June 2022.

## Summary

- Between 2015 and 2019, Braxton County reported:
  - 470** new cancer cases (approximately **94** new cancer cases per year)
  - 188** cancer deaths (approximately **38** cancer deaths per year)
- The cancer incidence rate during this time for all cancer sites in Braxton county is **452.4** per 100,000
- Braxton county ranks **43rd** out of 55 counties in cancer incidence.
- The cancer mortality rate during this time for all cancer sites in Braxton county is **162.5** per 100,000
- Braxton county ranks **46th** out of 55 counties in cancer mortality.

	Incidence				Mortality			
	Braxton County		WV	US	Braxton County		WV	US
	Cases	Rate	Rate	Rate	Cases	Rate	Rate	Rate
<b>Total</b>	<b>94</b>	<b>452.4</b>	<b>487.4</b>	<b>449.4</b>	<b>38</b>	<b>162.5</b>	<b>180.1</b>	<b>152.4</b>
Male	47	441.3	517.7	488.3	20	173.5	213.6	181.4
Female	47	460.2	467.4	423.3	18	150.3	154.2	131.1

**Table 1.** Average Annual Number and Age-Adjusted Cancer Incidence and Mortality Rates by Sex in Braxton County, West Virginia, and the United States, 2015-2019

Source: West Virginia Cancer Registry, 2022; U.S. Cancer Statistics Working Group. U.S. Cancer Statistics Data Visualizations Tool, based on 2021 submission data (1999-2019); U.S. Department of Health and Human Services, Centers for Disease Control and Prevention and National Cancer Institute; [www.cdc.gov/cancer/dataviz](http://www.cdc.gov/cancer/dataviz), released in June 2022.

## Incidence Over Time

Figure 1

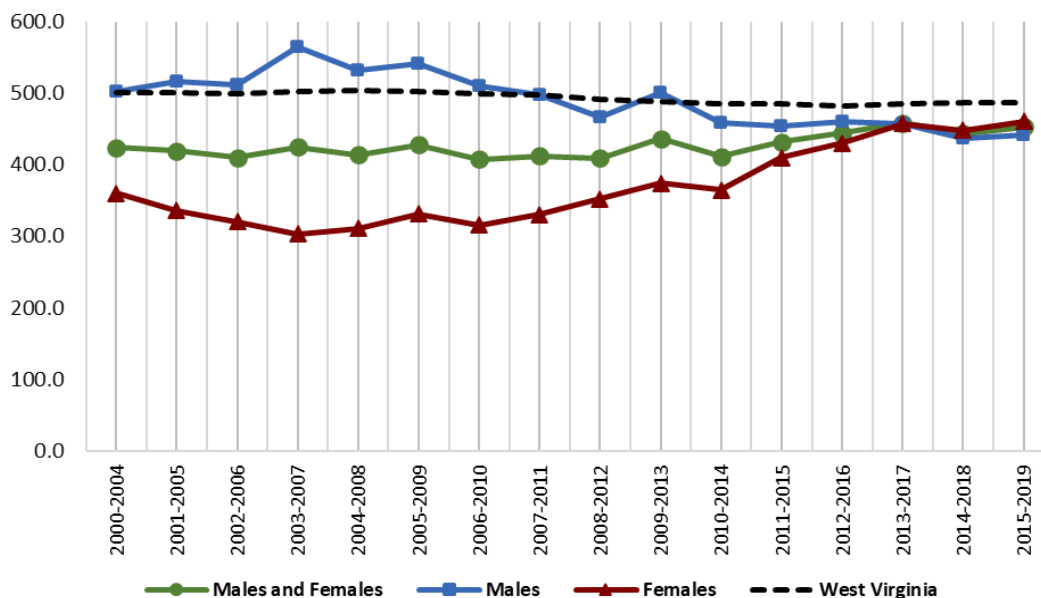
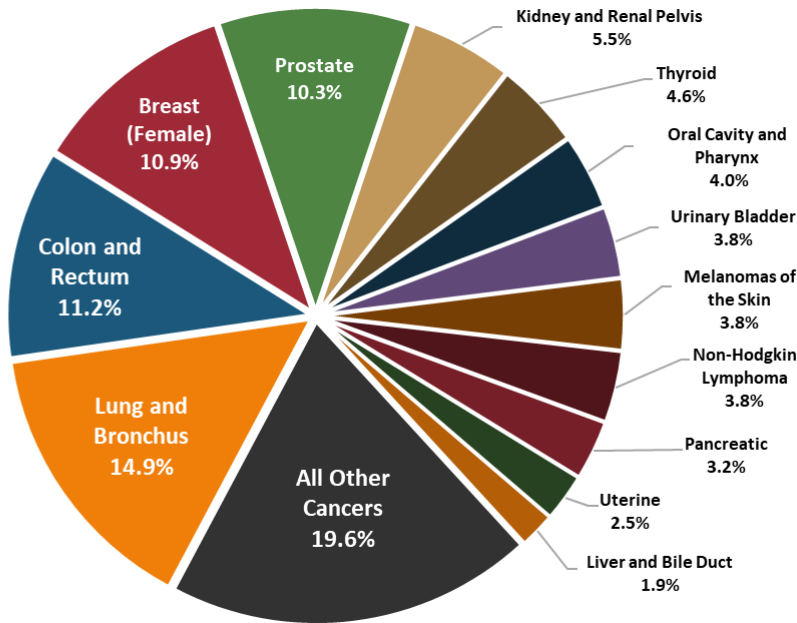

**Figure 1:** Age-Adjusted Cancer Incidence Rates in Braxton County and West Virginia by Sex and 5-Year Group, 2000-2019

Source: West Virginia Cancer Registry, 2022

## Top Cancer Sites

Figure 2



Source: West Virginia Cancer Registry, 2022

**Figure 2:** Percent distribution of newly diagnosed cancers in Braxton county, West Virginia (2015-2019)

## Late-Stage

Figure 3

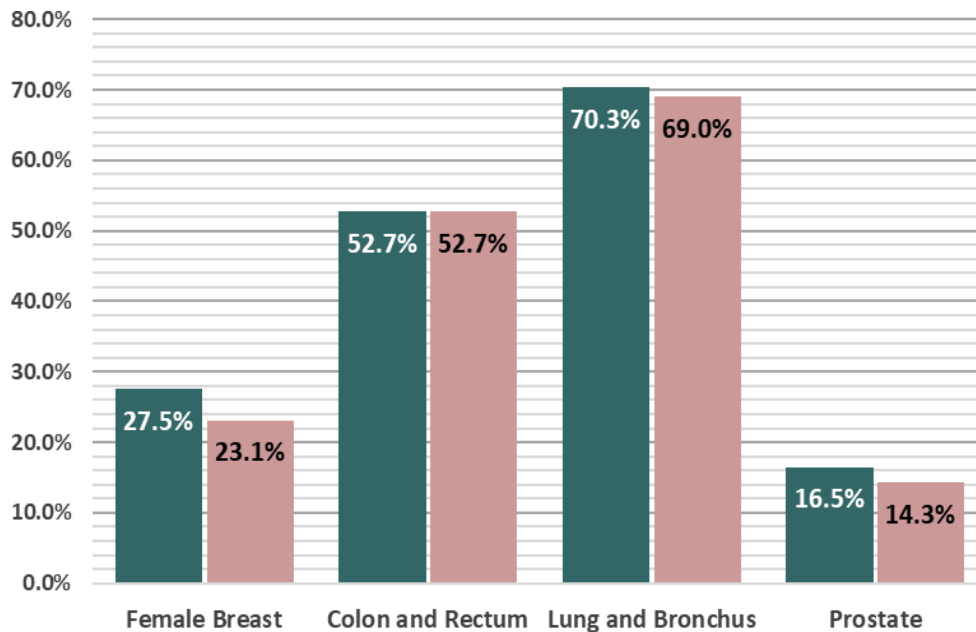

Source: West Virginia Cancer Registry, 2022

**Figure 3:** Percentage of Late-stage cancers for select cancers in Braxton county and West Virginia (2015-2019)

● West Virginia  
● Braxton County

## Early Detection

Figure 4

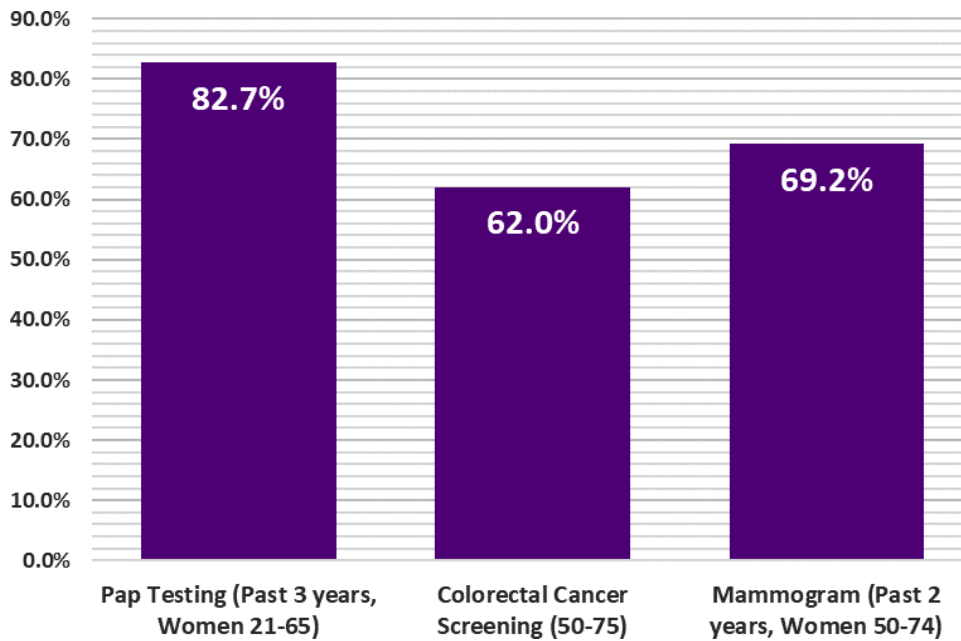
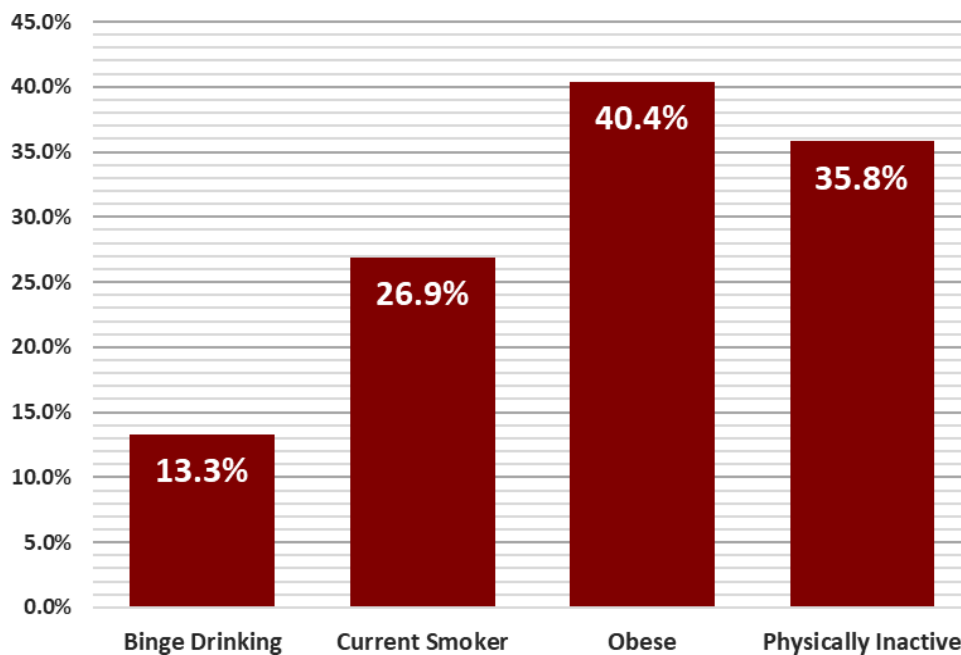

**Figure 4:** Prevalence of adults who reported having a recommended Cancer Screening Test in Braxton County, West Virginia (2018)

Source: U.S. Cancer Statistics Working Group. U.S. Cancer Statistics Data Visualizations Tool, based on 2021 submission data (1999-2019): U.S. Department of Health and Human Services, Centers for Disease Control and Prevention and National Cancer Institute; [www.cdc.gov/cancer/dataviz](http://www.cdc.gov/cancer/dataviz), released in June 2022.

## Cancer Risk Factors

Figure 5



**Figure 5:** Prevalence of adults who reported being current smokers, obese (BMI > 30 kg/m<sup>2</sup>), physically inactive (no leisure time physical activity in 30 days), and/or binge drinking in Braxton County, West Virginia (2019)

Source: U.S. Cancer Statistics Working Group. U.S. Cancer Statistics Data Visualizations Tool, based on 2021 submission data (1999-2019): U.S. Department of Health and Human Services, Centers for Disease Control and Prevention and National Cancer Institute; [www.cdc.gov/cancer/dataviz](http://www.cdc.gov/cancer/dataviz), released in June 2022.



## Summary

- Between 2015 and 2019, Brooke County reported:
  - 812** new cancer cases (approximately **162** new cancer cases per year)
  - 302** cancer deaths (approximately **60** cancer deaths per year)
- The cancer incidence rate during this time for all cancer sites in Brooke county is **463.5** per 100,000
- Brooke county ranks **37th** out of 55 counties in cancer incidence.
- The cancer mortality rate during this time for all cancer sites in Brooke county is **161.7** per 100,000
- Brooke county ranks **47th** out of 55 counties in cancer mortality.

	Incidence				Mortality			
	Brooke County		WV	US	Brooke County		WV	US
	Cases	Rate	Rate	Rate	Cases	Rate	Rate	Rate
<b>Total</b>	<b>162</b>	<b>463.5</b>	<b>487.4</b>	<b>449.4</b>	<b>60</b>	<b>161.7</b>	<b>180.1</b>	<b>152.4</b>
Male	82	493.4	517.7	488.3	34	204.7	213.6	181.4
Female	81	446.9	467.4	423.3	27	130.9	154.2	131.1

**Table 1.** Average Annual Number and Age-Adjusted Cancer Incidence and Mortality Rates by Sex in Brooke County, West Virginia, and the United States, 2015-2019

Source: West Virginia Cancer Registry, 2022; U.S. Cancer Statistics Working Group. U.S. Cancer Statistics Data Visualizations Tool, based on 2021 submission data (1999-2019); U.S. Department of Health and Human Services, Centers for Disease Control and Prevention and National Cancer Institute; [www.cdc.gov/cancer/dataviz](http://www.cdc.gov/cancer/dataviz), released in June 2022.

## Incidence Over Time

Figure 1

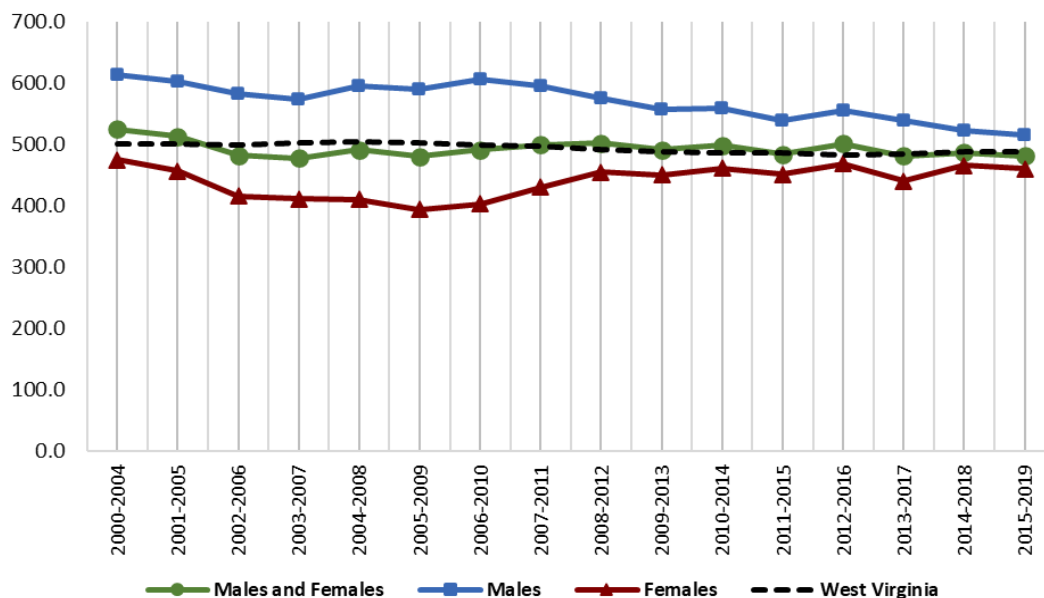
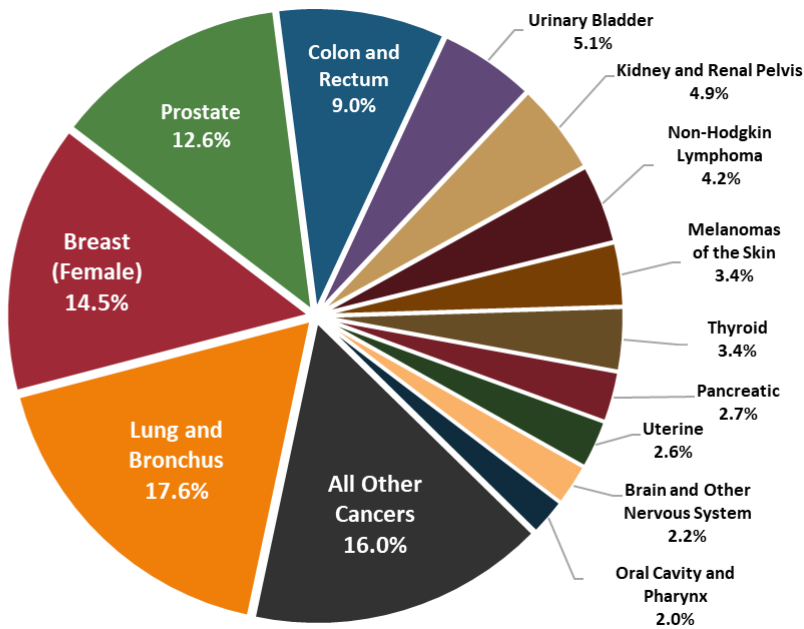

**Figure 1:** Age-Adjusted Cancer Incidence Rates in Brooke County and West Virginia by Sex and 5-Year Group, 2000-2019

Source: West Virginia Cancer Registry, 2022

## Top Cancer Sites

Figure 2



Source: West Virginia Cancer Registry, 2022

**Figure 2:** Percent distribution of newly diagnosed cancers in Brooke County, West Virginia (2015-2019)

## Late-Stage

Figure 3

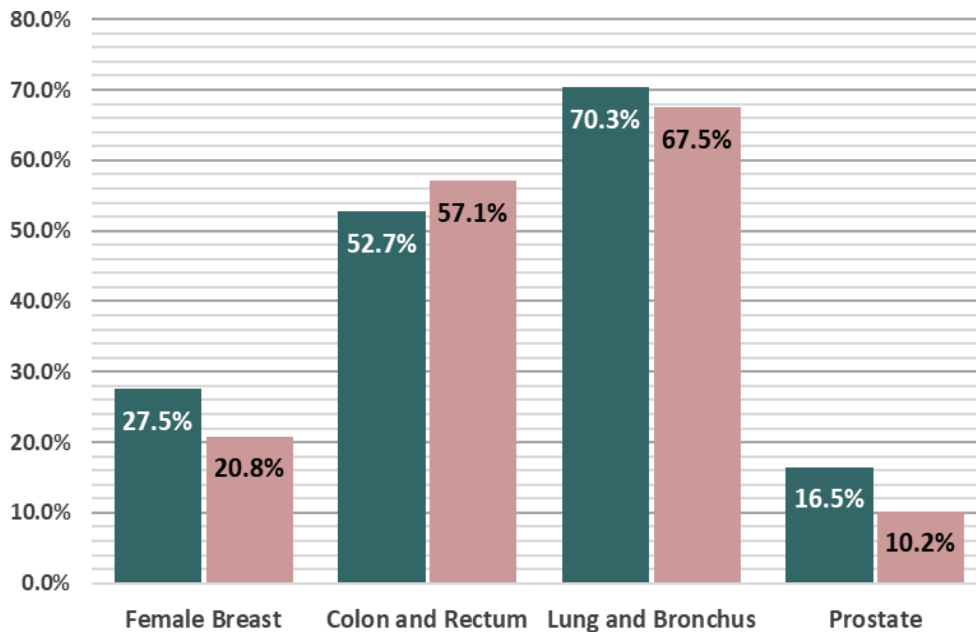

Source: West Virginia Cancer Registry, 2022

**Figure 3:** Percentage of Late-stage cancers for select cancers in Brooke County and West Virginia (2015-2019)

● West Virginia  
● Brooke County

## Early Detection

Figure 4

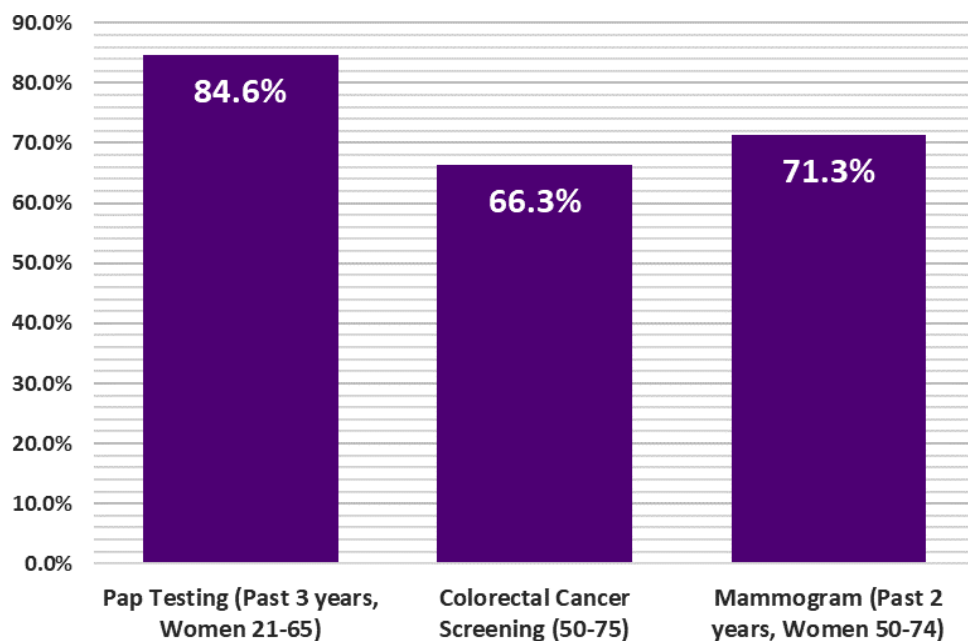
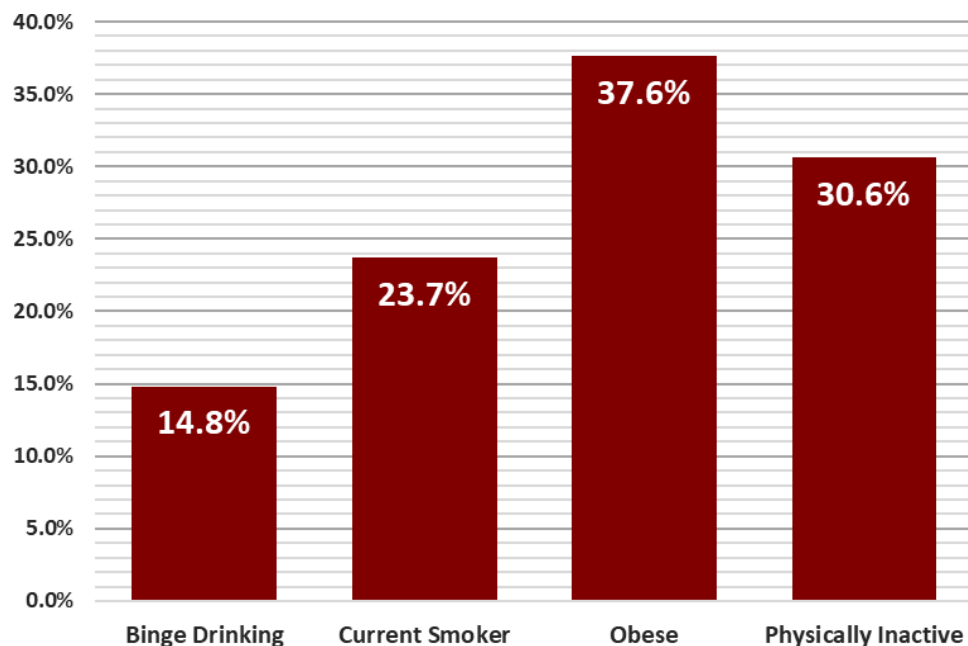

**Figure 4:** Prevalence of adults who reported having a recommended Cancer Screening Test in Brooke County, West Virginia (2018)

Source: U.S. Cancer Statistics Working Group. U.S. Cancer Statistics Data Visualizations Tool, based on 2021 submission data (1999-2019): U.S. Department of Health and Human Services, Centers for Disease Control and Prevention and National Cancer Institute; [www.cdc.gov/cancer/dataviz](http://www.cdc.gov/cancer/dataviz), released in June 2022.

## Cancer Risk Factors

Figure 5



**Figure 5:** Prevalence of adults who reported being current smokers, obese (BMI > 30 kg/m<sup>2</sup>), physically inactive (no leisure time physical activity in 30 days), and/or binge drinking in Brooke County, West Virginia (2019)

Source: U.S. Cancer Statistics Working Group. U.S. Cancer Statistics Data Visualizations Tool, based on 2021 submission data (1999-2019): U.S. Department of Health and Human Services, Centers for Disease Control and Prevention and National Cancer Institute; [www.cdc.gov/cancer/dataviz](http://www.cdc.gov/cancer/dataviz), released in June 2022.

## Summary

- Between 2015 and 2019, Cabell County reported:
  - 3,180** new cancer cases (approximately **636** new cancer cases per year)
  - 1,146** cancer deaths (approximately **229** cancer deaths per year)
- The cancer incidence rate during this time for all cancer sites in Cabell county is **522.9** per 100,000
- Cabell county ranks **9th** out of 55 counties in cancer incidence.
- The cancer mortality rate during this time for all cancer sites in Cabell county is **181.2** per 100,000
- Cabell county ranks **25th** out of 55 counties in cancer mortality.

	Incidence				Mortality			
	Cabell County		WV	US	Cabell County		WV	US
	Cases	Rate	Rate	Rate	Cases	Rate	Rate	Rate
<b>Total</b>	<b>636</b>	<b>522.9</b>	<b>487.4</b>	<b>449.4</b>	<b>229</b>	<b>181.2</b>	<b>180.1</b>	<b>152.4</b>
Male	332	587.4	517.7	488.3	127	229.0	213.6	181.4
Female	304	480.0	467.4	423.3	102	145.8	154.2	131.1

**Table 1.** Average Annual Number and Age-Adjusted Cancer Incidence and Mortality Rates by Sex in Cabell County, West Virginia, and the United States, 2015-2019

Source: West Virginia Cancer Registry, 2022; U.S. Cancer Statistics Working Group. U.S. Cancer Statistics Data Visualizations Tool, based on 2021 submission data (1999-2019); U.S. Department of Health and Human Services, Centers for Disease Control and Prevention and National Cancer Institute; [www.cdc.gov/cancer/dataviz](http://www.cdc.gov/cancer/dataviz), released in June 2022.

## Incidence Over Time

Figure 1

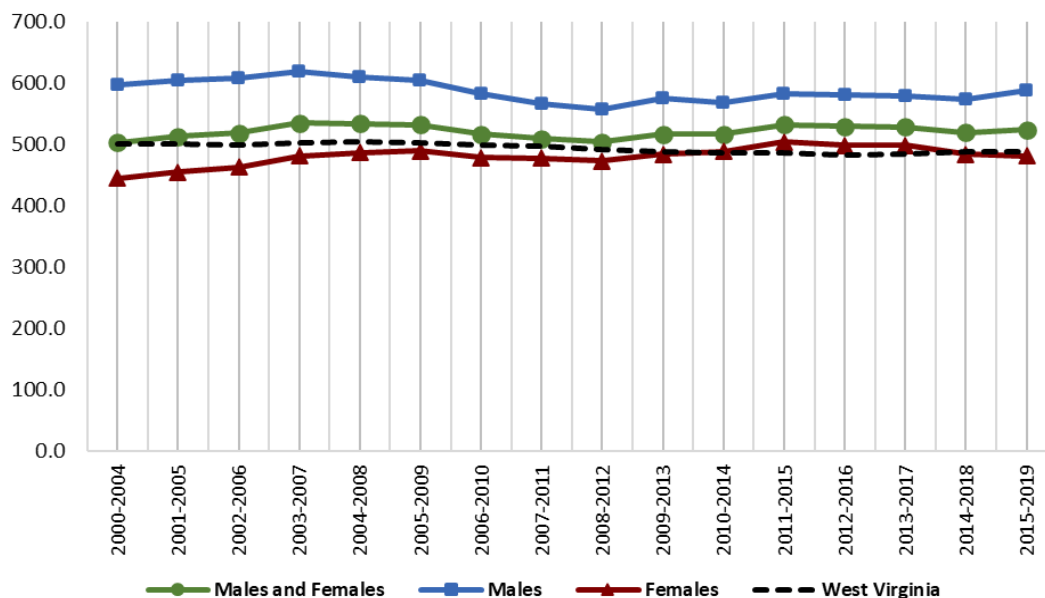
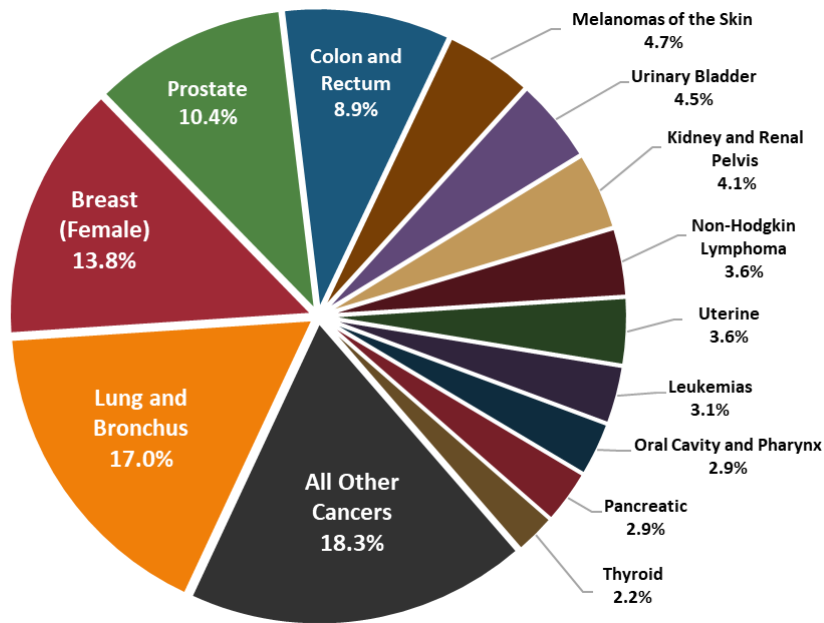

**Figure 1:** Age-Adjusted Cancer Incidence Rates in Cabell County and West Virginia by Sex and 5-Year Group, 2000-2019

Source: West Virginia Cancer Registry, 2022

## Top Cancer Sites

Figure 2



Source: West Virginia Cancer Registry, 2022

Figure 2: Percent distribution of newly diagnosed cancers in Cabell county, West Virginia (2015-2019)

## Late-Stage

Figure 3

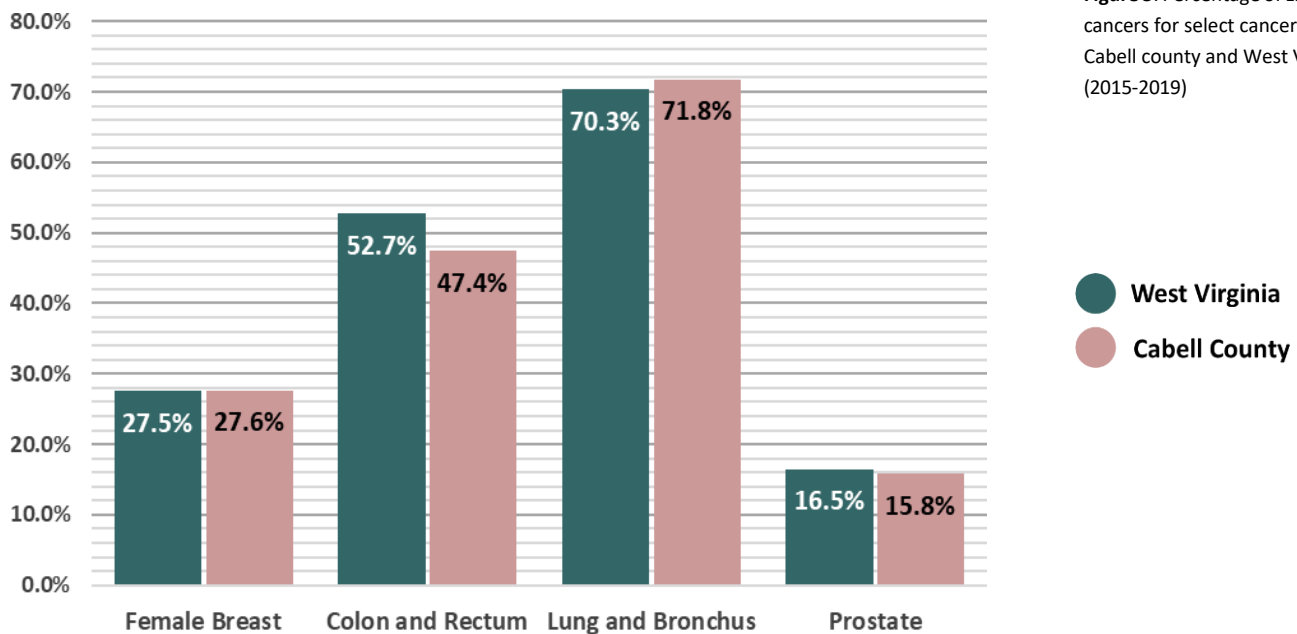

Source: West Virginia Cancer Registry, 2022

Figure 3: Percentage of Late-stage cancers for select cancers in Cabell county and West Virginia (2015-2019)

## Early Detection

Figure 4

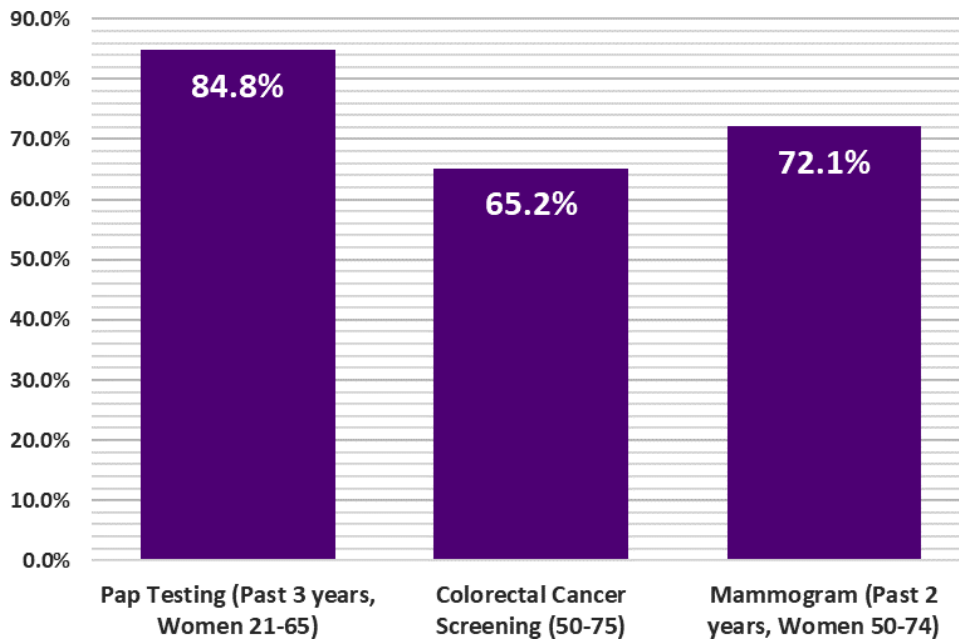
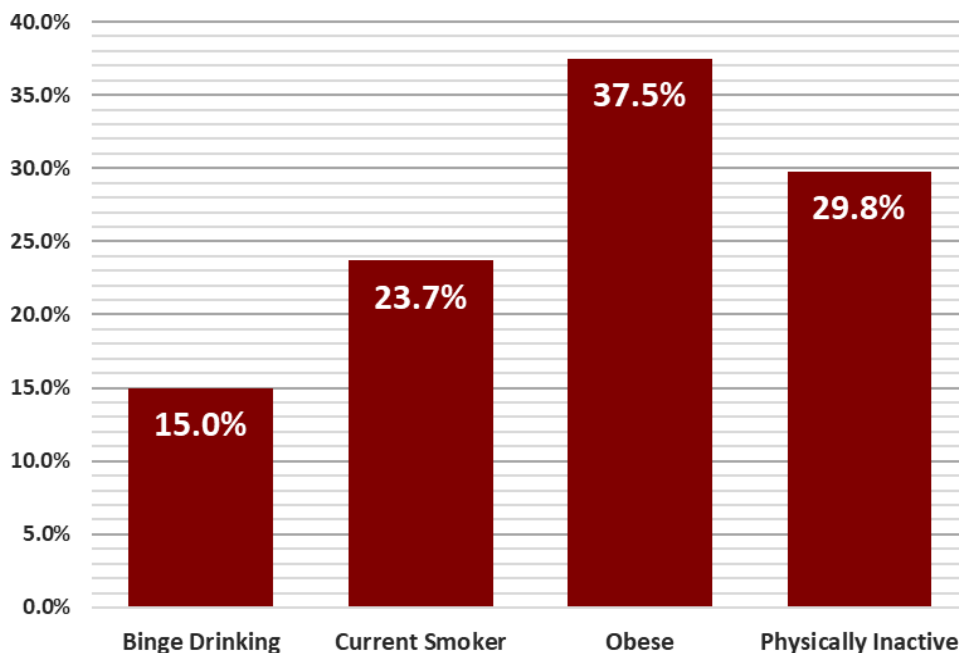

**Figure 4:** Prevalence of adults who reported having a recommended Cancer Screening Test in Cabell County, West Virginia (2018)

Source: U.S. Cancer Statistics Working Group. U.S. Cancer Statistics Data Visualizations Tool, based on 2021 submission data (1999-2019): U.S. Department of Health and Human Services, Centers for Disease Control and Prevention and National Cancer Institute; [www.cdc.gov/cancer/dataviz](http://www.cdc.gov/cancer/dataviz), released in June 2022.

## Cancer Risk Factors

Figure 5



**Figure 5:** Prevalence of adults who reported being current smokers, obese (BMI > 30 kg/m<sup>2</sup>), physically inactive (no leisure time physical activity in 30 days), and/or binge drinking in Cabell County, West Virginia (2019)

Source: U.S. Cancer Statistics Working Group. U.S. Cancer Statistics Data Visualizations Tool, based on 2021 submission data (1999-2019): U.S. Department of Health and Human Services, Centers for Disease Control and Prevention and National Cancer Institute; [www.cdc.gov/cancer/dataviz](http://www.cdc.gov/cancer/dataviz), released in June 2022.

## Summary

- Between 2015 and 2019, Calhoun County reported:
  - 219** new cancer cases (approximately **44** new cancer cases per year)
  - 91** cancer deaths (approximately **18** cancer deaths per year)
- The cancer incidence rate during this time for all cancer sites in Calhoun county is **377.5** per 100,000
- Calhoun county ranks **54th** out of 55 counties in cancer incidence.
- The cancer mortality rate during this time for all cancer sites in Calhoun county is **145.5** per 100,000
- Calhoun county ranks **52nd** out of 55 counties in cancer mortality.

	Incidence				Mortality			
	Calhoun County		WV	US	Calhoun County		WV	US
	Cases	Rate	Rate	Rate	Cases	Rate	Rate	Rate
<b>Total</b>	<b>44</b>	<b>377.5</b>	<b>487.4</b>	<b>449.4</b>	<b>18</b>	<b>145.5</b>	<b>180.1</b>	<b>152.4</b>
Male	23	383.7	517.7	488.3	11	186.6	213.6	181.4
Female	21	376.4	467.4	423.3	7	108.2	154.2	131.1

**Table 1.** Average Annual Number and Age-Adjusted Cancer Incidence and Mortality Rates by Sex in Calhoun County, West Virginia, and the United States, 2015-2019

Source: West Virginia Cancer Registry, 2022; U.S. Cancer Statistics Working Group. U.S. Cancer Statistics Data Visualizations Tool, based on 2021 submission data (1999-2019); U.S. Department of Health and Human Services, Centers for Disease Control and Prevention and National Cancer Institute; [www.cdc.gov/cancer/dataviz](http://www.cdc.gov/cancer/dataviz), released in June 2022.

## Incidence Over Time

Figure 1

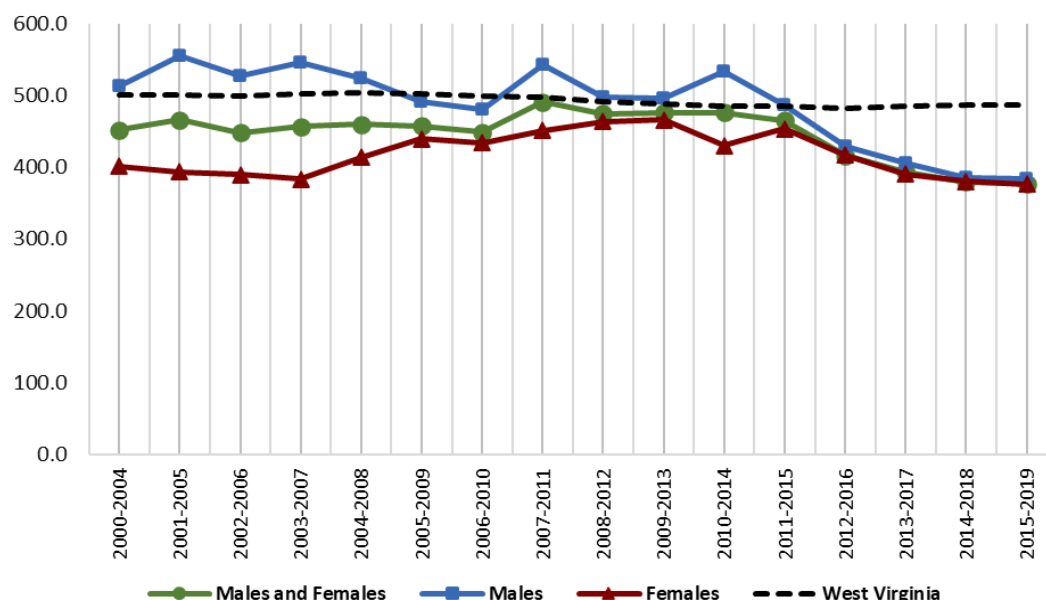
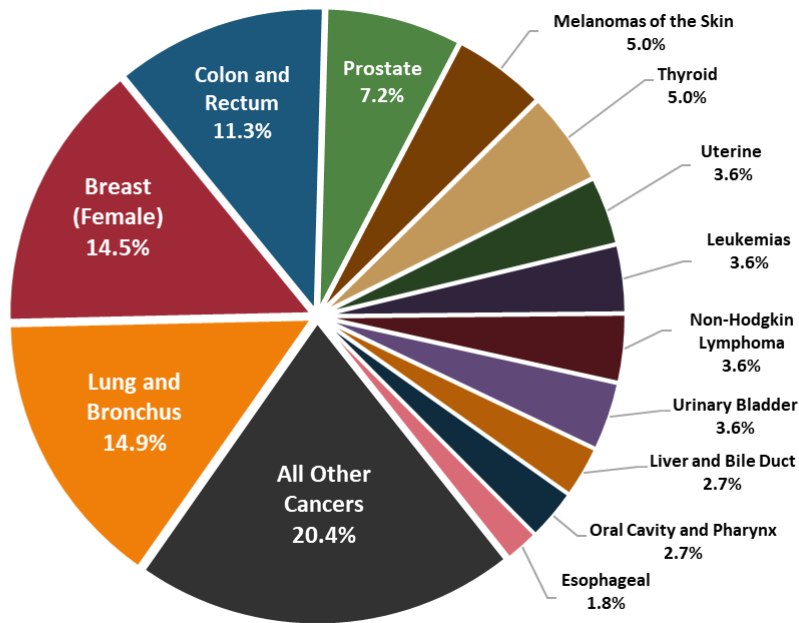

**Figure 1:** Age-Adjusted Cancer Incidence Rates in Calhoun County and West Virginia by Sex and 5-Year Group, 2000-2019

Source: West Virginia Cancer Registry, 2022

## Top Cancer Sites

Figure 2



Source: West Virginia Cancer Registry, 2022

**Figure 2:** Percent distribution of newly diagnosed cancers in Calhoun county, West Virginia (2015-2019)

## Late-Stage

Figure 3

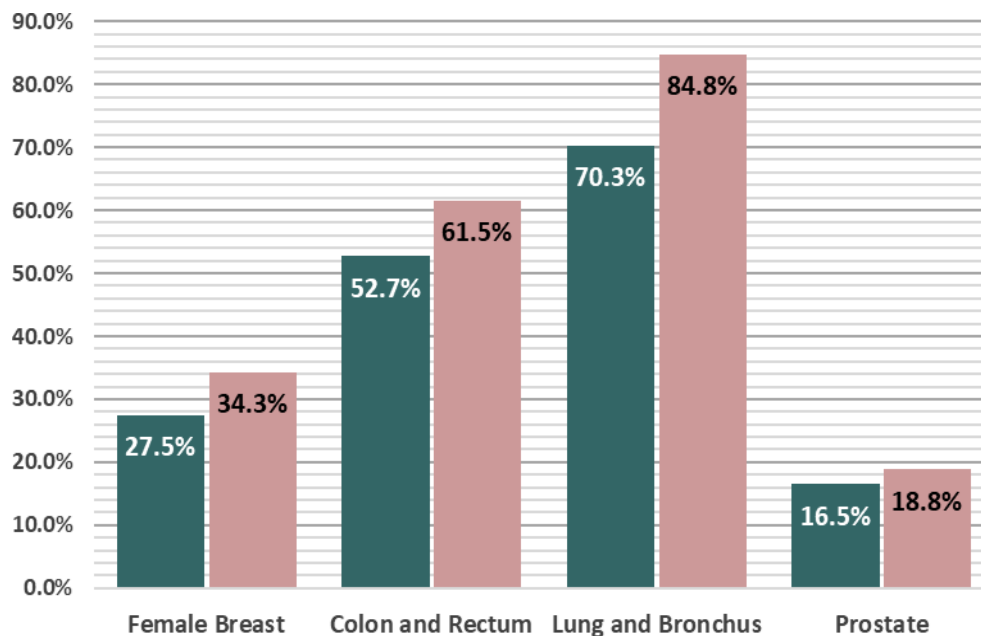

Source: West Virginia Cancer Registry, 2022

**Figure 3:** Percentage of Late-stage cancers for select cancers in Calhoun county and West Virginia (2015-2019)

● West Virginia  
● Calhoun County



## Early Detection

Figure 4

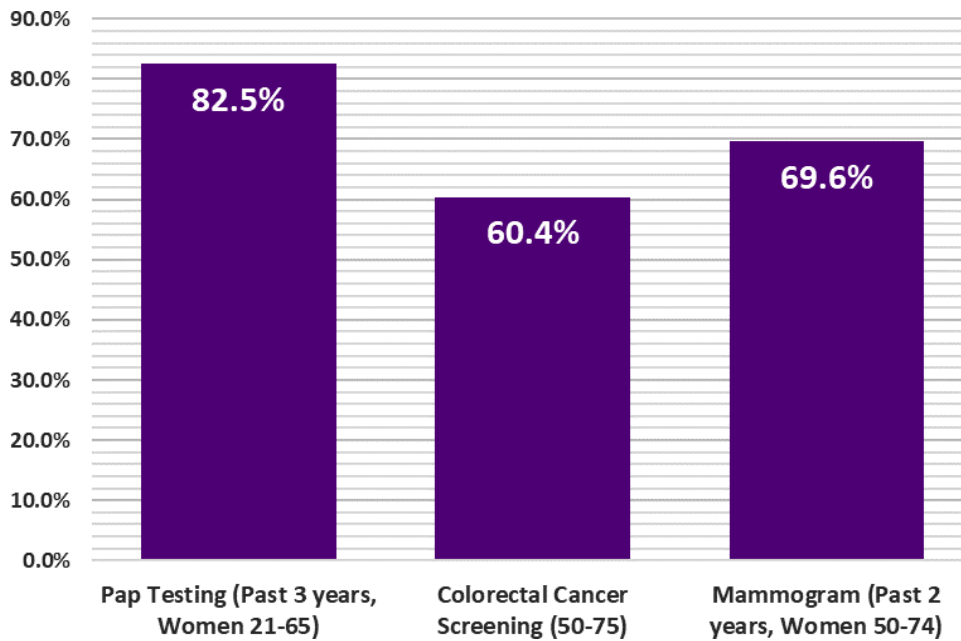
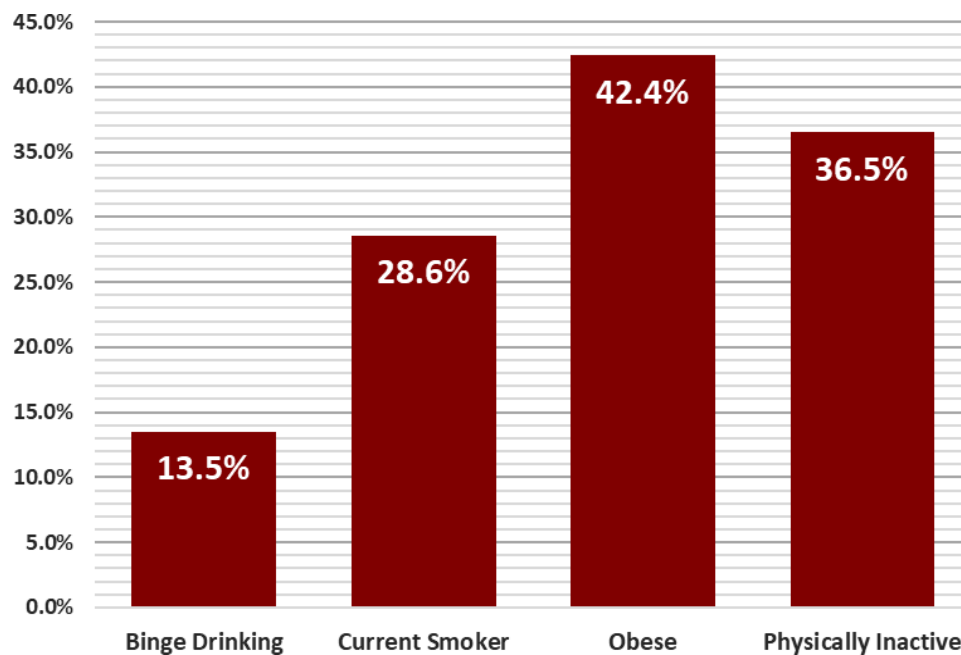

**Figure 4:** Prevalence of adults who reported having a recommended Cancer Screening Test in Calhoun County, West Virginia (2018)

Source: U.S. Cancer Statistics Working Group. U.S. Cancer Statistics Data Visualizations Tool, based on 2021 submission data (1999-2019): U.S. Department of Health and Human Services, Centers for Disease Control and Prevention and National Cancer Institute; [www.cdc.gov/cancer/dataviz](http://www.cdc.gov/cancer/dataviz), released in June 2022.

## Cancer Risk Factors

Figure 5



**Figure 5:** Prevalence of adults who reported being current smokers, obese (BMI > 30 kg/m<sup>2</sup>), physically inactive (no leisure time physical activity in 30 days), and/or binge drinking in Calhoun County, West Virginia (2019)

Source: U.S. Cancer Statistics Working Group. U.S. Cancer Statistics Data Visualizations Tool, based on 2021 submission data (1999-2019): U.S. Department of Health and Human Services, Centers for Disease Control and Prevention and National Cancer Institute; [www.cdc.gov/cancer/dataviz](http://www.cdc.gov/cancer/dataviz), released in June 2022.

## Summary

- Between 2015 and 2019, Clay County reported:
  - 324** new cancer cases (approximately **65** new cancer cases per year)
  - 129** cancer deaths (approximately **26** cancer deaths per year)
- The cancer incidence rate during this time for all cancer sites in Clay county is **521.1** per 100,000
- Clay county ranks **11th** out of 55 counties in cancer incidence.
- The cancer mortality rate during this time for all cancer sites in Clay county is **205.5** per 100,000
- Clay county ranks **9th** out of 55 counties in cancer mortality.

	Incidence				Mortality			
	Clay County		WV	US	Clay County		WV	US
	Cases	Rate	Rate	Rate	Cases	Rate	Rate	Rate
<b>Total</b>	<b>65</b>	<b>521.1</b>	<b>487.4</b>	<b>449.4</b>	<b>26</b>	<b>205.5</b>	<b>180.1</b>	<b>152.4</b>
Male	33	535.7	517.7	488.3	13	214.6	213.6	181.4
Female	32	508.2	467.4	423.3	12	198.3	154.2	131.1

**Table 1.** Average Annual Number and Age-Adjusted Cancer Incidence and Mortality Rates by Sex in Clay County, West Virginia, and the United States, 2015-2019

Source: West Virginia Cancer Registry, 2022; U.S. Cancer Statistics Working Group. U.S. Cancer Statistics Data Visualizations Tool, based on 2021 submission data (1999-2019); U.S. Department of Health and Human Services, Centers for Disease Control and Prevention and National Cancer Institute; [www.cdc.gov/cancer/dataviz](http://www.cdc.gov/cancer/dataviz), released in June 2022.

## Incidence Over Time

Figure 1

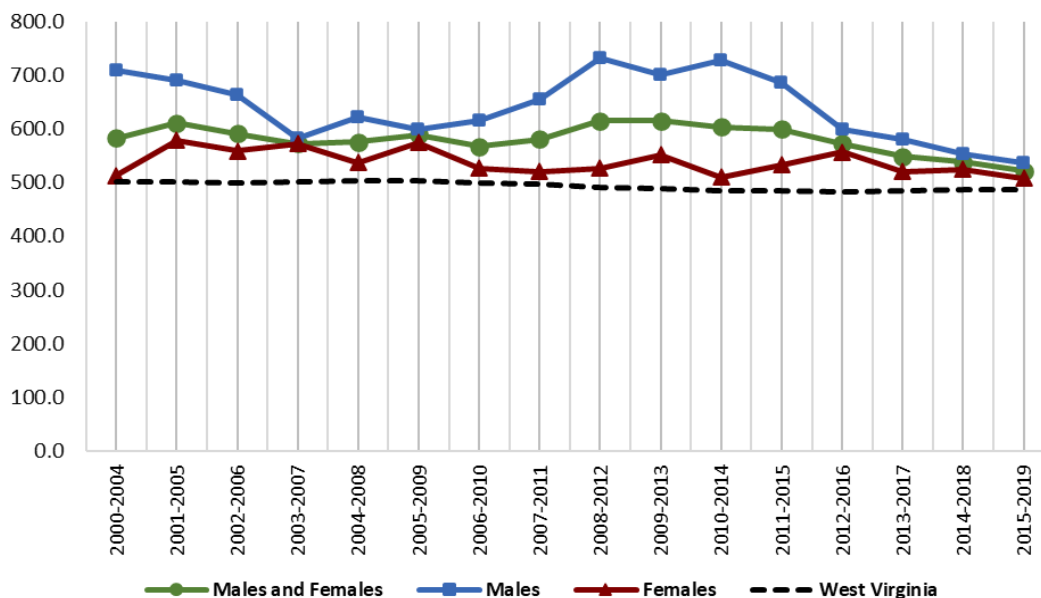
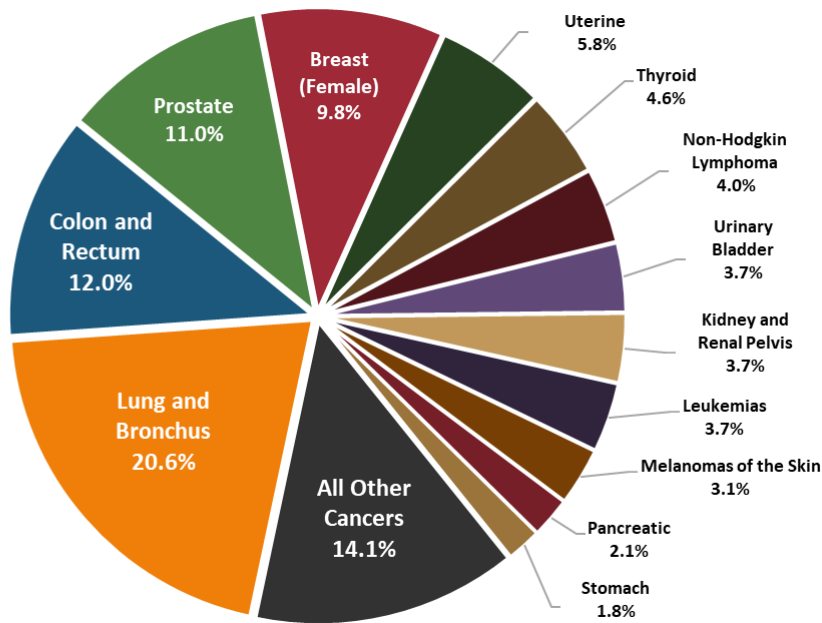

**Figure 1:** Age-Adjusted Cancer Incidence Rates in Clay County and West Virginia by Sex and 5-Year Group, 2000-2019

Source: West Virginia Cancer Registry, 2022

## Top Cancer Sites

Figure 2



Source: West Virginia Cancer Registry, 2022

Figure 2: Percent distribution of newly diagnosed cancers in Clay county, West Virginia (2015-2019)

## Late-Stage

Figure 3

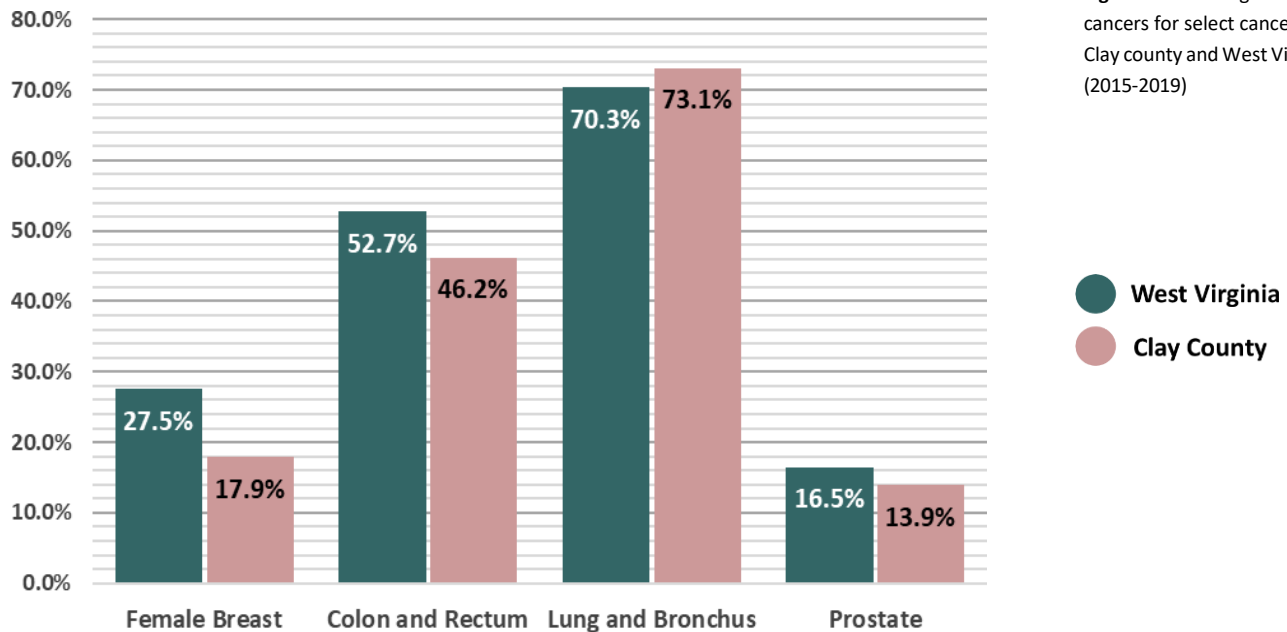

Source: West Virginia Cancer Registry, 2022

Figure 3: Percentage of Late-stage cancers for select cancers in Clay county and West Virginia (2015-2019)

## Early Detection

Figure 4

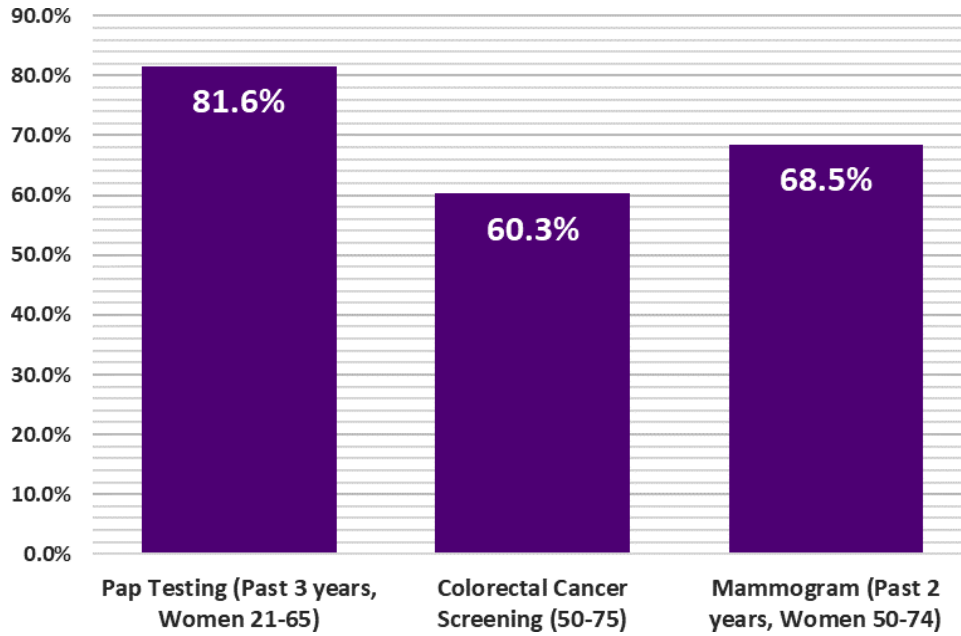
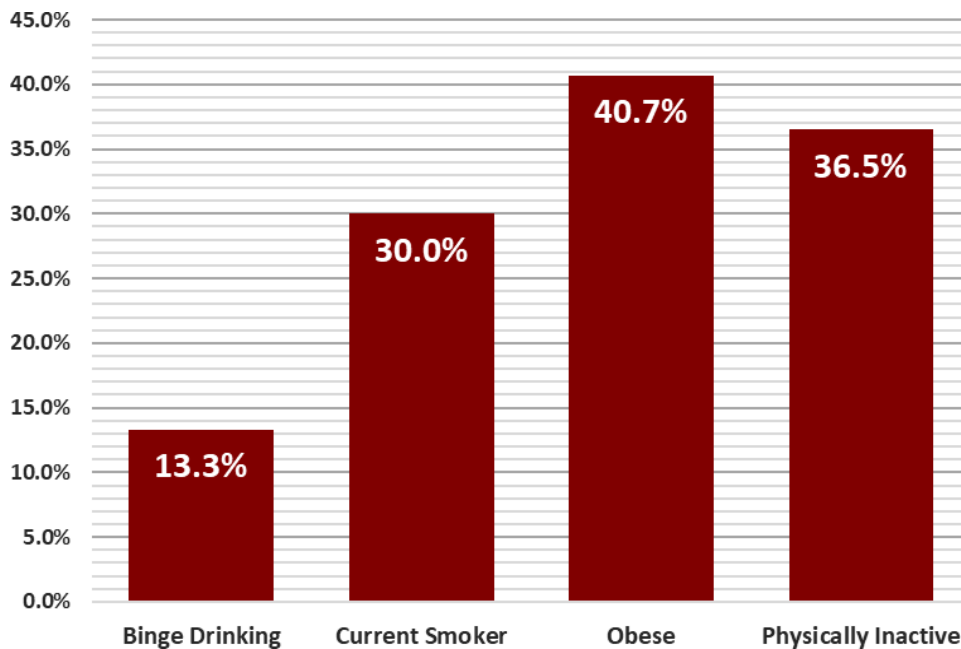

**Figure 4:** Prevalence of adults who reported having a recommended Cancer Screening Test in Clay County, West Virginia (2018)

Source: U.S. Cancer Statistics Working Group. U.S. Cancer Statistics Data Visualizations Tool, based on 2021 submission data (1999-2019): U.S. Department of Health and Human Services, Centers for Disease Control and Prevention and National Cancer Institute; [www.cdc.gov/cancer/dataviz](http://www.cdc.gov/cancer/dataviz), released in June 2022.

## Cancer Risk Factors

Figure 5



**Figure 5:** Prevalence of adults who reported being current smokers, obese (BMI > 30 kg/m<sup>2</sup>), physically inactive (no leisure time physical activity in 30 days), and/or binge drinking in Clay County, West Virginia (2019)

Source: U.S. Cancer Statistics Working Group. U.S. Cancer Statistics Data Visualizations Tool, based on 2021 submission data (1999-2019): U.S. Department of Health and Human Services, Centers for Disease Control and Prevention and National Cancer Institute; [www.cdc.gov/cancer/dataviz](http://www.cdc.gov/cancer/dataviz), released in June 2022.

## Summary

- Between 2015 and 2019, Doddridge County reported:
  - 239** new cancer cases (approximately **48** new cancer cases per year)
  - 93** cancer deaths (approximately **19** cancer deaths per year)
- The cancer incidence rate during this time for all cancer sites in Doddridge county is **377.8** per 100,000
- Doddridge county ranks **53rd** out of 55 counties in cancer incidence.
- The cancer mortality rate during this time for all cancer sites in Doddridge county is **142.5** per 100,000
- Doddridge county ranks **53rd** out of 55 counties in cancer mortality.

	Incidence				Mortality			
	Doddridge County		WV	US	Doddridge County		WV	US
	Cases	Rate	Rate	Rate	Cases	Rate	Rate	Rate
<b>Total</b>	<b>48</b>	<b>377.8</b>	<b>487.4</b>	<b>449.4</b>	<b>19</b>	<b>142.5</b>	<b>180.1</b>	<b>152.4</b>
Male	25	374.5	517.7	488.3	8	118.5	213.6	181.4
Female	23	378.3	467.4	423.3	10	166.4	154.2	131.1

**Table 1.** Average Annual Number and Age-Adjusted Cancer Incidence and Mortality Rates by Sex in Doddridge County, West Virginia, and the United States, 2015-2019

Source: West Virginia Cancer Registry, 2022; U.S. Cancer Statistics Working Group. U.S. Cancer Statistics Data Visualizations Tool, based on 2021 submission data (1999-2019); U.S. Department of Health and Human Services, Centers for Disease Control and Prevention and National Cancer Institute; [www.cdc.gov/cancer/dataviz](http://www.cdc.gov/cancer/dataviz), released in June 2022.

## Incidence Over Time

Figure 1

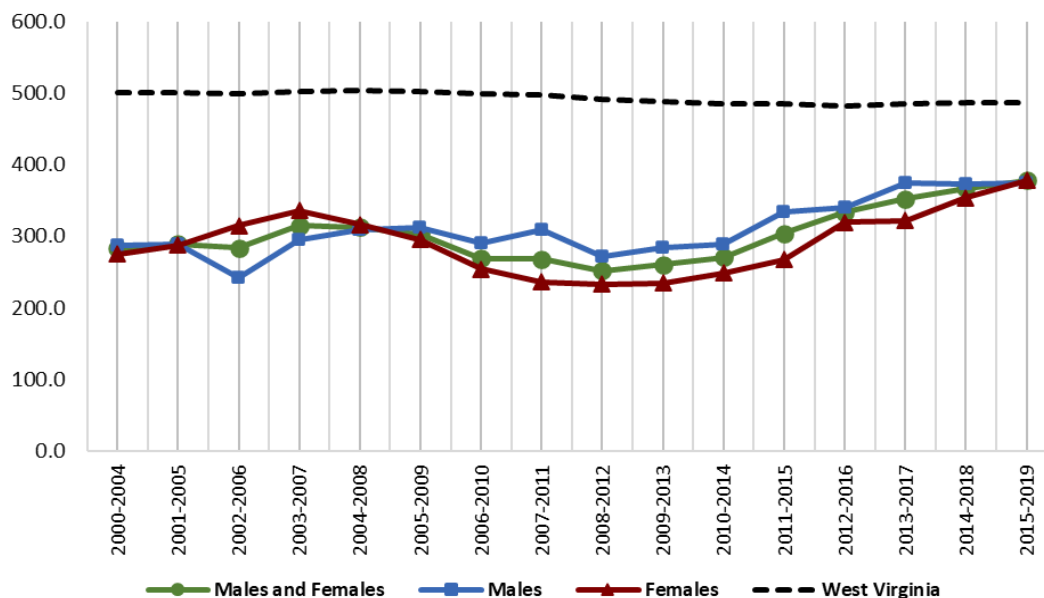
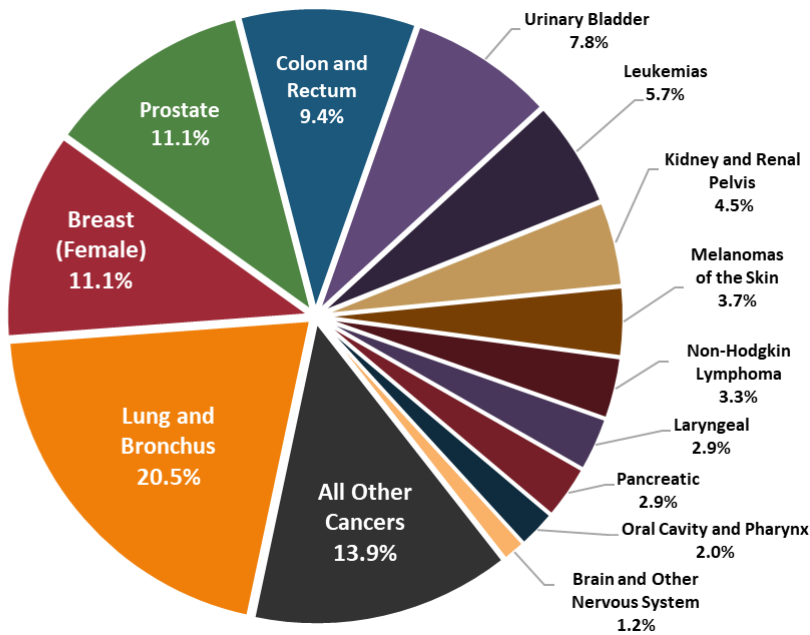

**Figure 1:** Age-Adjusted Cancer Incidence Rates in Doddridge County and West Virginia by Sex and 5-Year Group, 2000-2019

Source: West Virginia Cancer Registry, 2022

## Top Cancer Sites

Figure 2



Source: West Virginia Cancer Registry, 2022

**Figure 2:** Percent distribution of newly diagnosed cancers in Doddridge county, West Virginia (2015-2019)

## Late-Stage

Figure 3

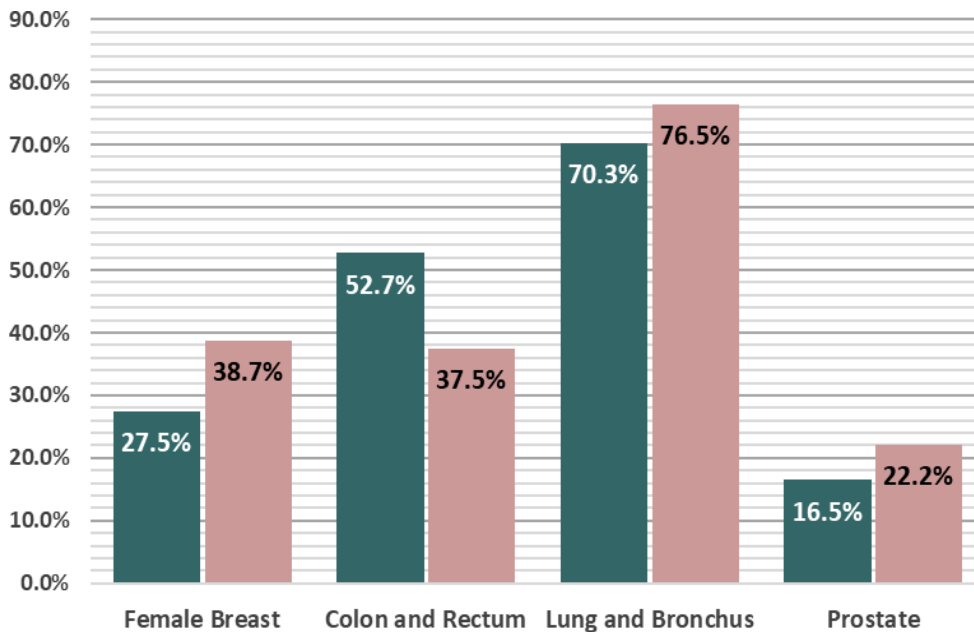

Source: West Virginia Cancer Registry, 2022

**Figure 3:** Percentage of Late-stage cancers for select cancers in Doddridge county and West Virginia (2015-2019)

● West Virginia  
● Doddridge County

## Early Detection

Figure 4

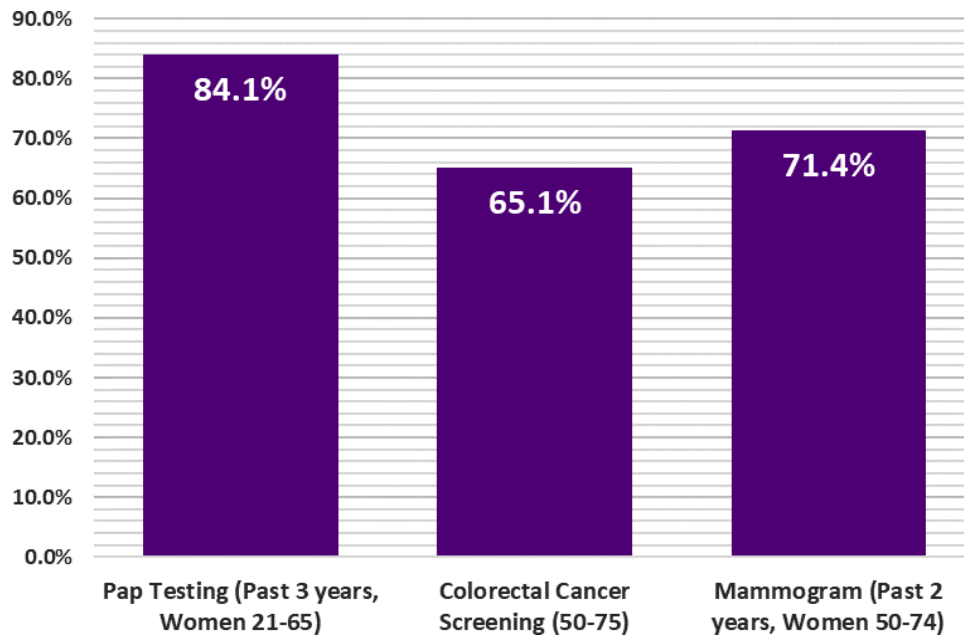
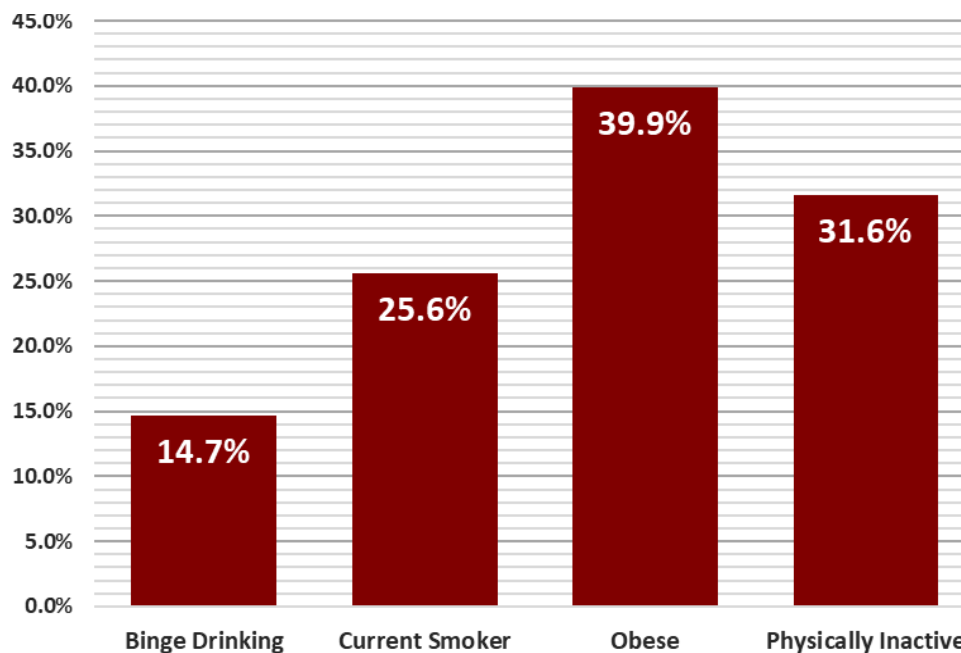

**Figure 4:** Prevalence of adults who reported having a recommended Cancer Screening Test in Doddridge County, West Virginia (2018)

Source: U.S. Cancer Statistics Working Group. U.S. Cancer Statistics Data Visualizations Tool, based on 2021 submission data (1999-2019): U.S. Department of Health and Human Services, Centers for Disease Control and Prevention and National Cancer Institute; [www.cdc.gov/cancer/dataviz](http://www.cdc.gov/cancer/dataviz), released in June 2022.

## Cancer Risk Factors

Figure 5



**Figure 5:** Prevalence of adults who reported being current smokers, obese (BMI > 30 kg/m<sup>2</sup>), physically inactive (no leisure time physical activity in 30 days), and/or binge drinking in Doddridge County, West Virginia (2019)

Source: U.S. Cancer Statistics Working Group. U.S. Cancer Statistics Data Visualizations Tool, based on 2021 submission data (1999-2019): U.S. Department of Health and Human Services, Centers for Disease Control and Prevention and National Cancer Institute; [www.cdc.gov/cancer/dataviz](http://www.cdc.gov/cancer/dataviz), released in June 2022.

## Summary

- Between 2015 and 2019, Fayette County reported:
  - 1,578** new cancer cases (approximately **316** new cancer cases per year)
  - 674** cancer deaths (approximately **135** cancer deaths per year)
- The cancer incidence rate during this time for all cancer sites in Fayette county is **509.8** per 100,000
- Fayette county ranks **14th** out of 55 counties in cancer incidence.
- The cancer mortality rate during this time for all cancer sites in Fayette county is **206.0** per 100,000
- Fayette county ranks **8th** out of 55 counties in cancer mortality.

	Incidence				Mortality			
	Fayette County		WV	US	Fayette County		WV	US
	Cases	Rate	Rate	Rate	Cases	Rate	Rate	Rate
<b>Total</b>	<b>316</b>	<b>509.8</b>	<b>487.4</b>	<b>449.4</b>	<b>135</b>	<b>206.0</b>	<b>180.1</b>	<b>152.4</b>
Male	153	502.7	517.7	488.3	72	245.3	213.6	181.4
Female	163	531.5	467.4	423.3	63	178.2	154.2	131.1

**Table 1.** Average Annual Number and Age-Adjusted Cancer Incidence and Mortality Rates by Sex in Fayette County, West Virginia, and the United States, 2015-2019

Source: West Virginia Cancer Registry, 2022; U.S. Cancer Statistics Working Group. U.S. Cancer Statistics Data Visualizations Tool, based on 2021 submission data (1999-2019); U.S. Department of Health and Human Services, Centers for Disease Control and Prevention and National Cancer Institute; [www.cdc.gov/cancer/dataviz](http://www.cdc.gov/cancer/dataviz), released in June 2022.

## Incidence Over Time

Figure 1

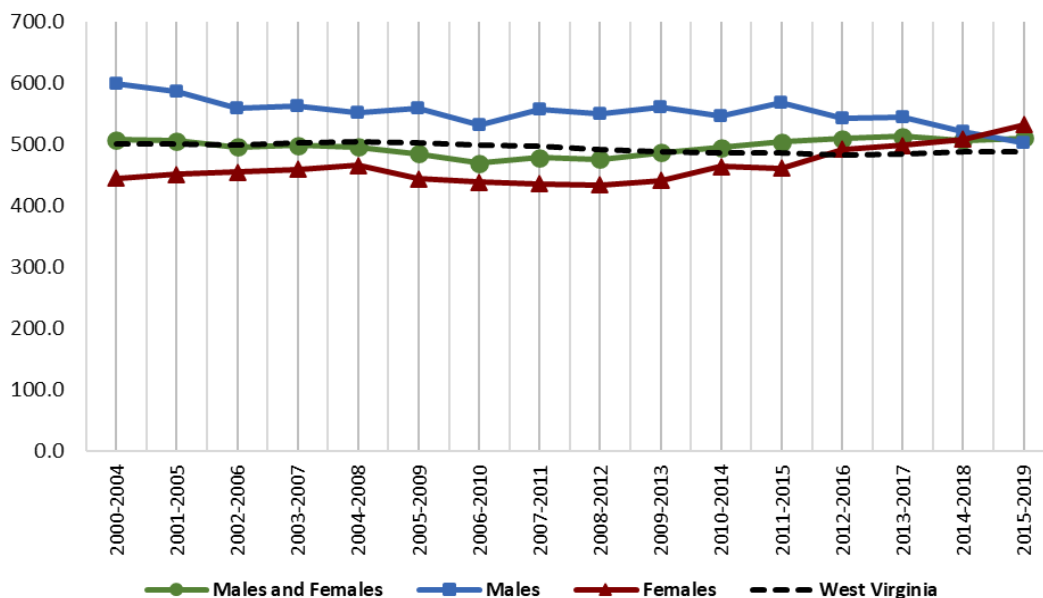

**Figure 1:** Age-Adjusted Cancer Incidence Rates in Fayette County and West Virginia by Sex and 5-Year Group, 2000-2019

Source: West Virginia Cancer Registry, 2022



## Top Cancer Sites

Figure 2

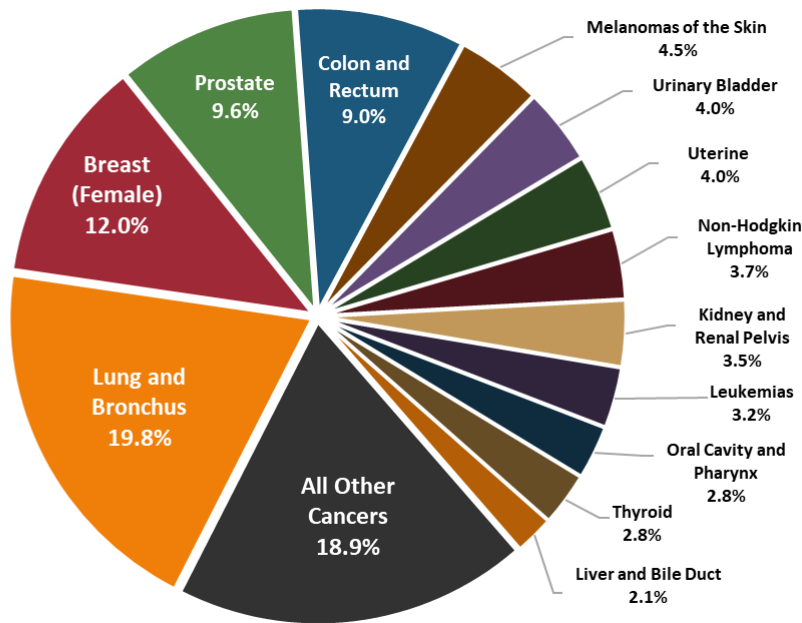

Source: West Virginia Cancer Registry, 2022

**Figure 2:** Percent distribution of newly diagnosed cancers in Fayette county, West Virginia (2015-2019)

## Late-Stage

Figure 3

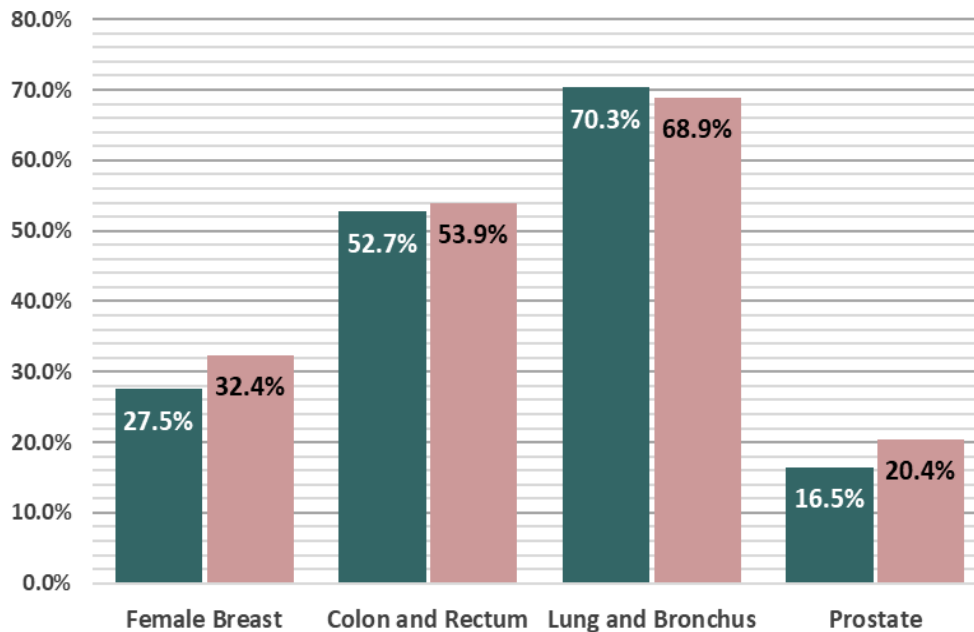

Source: West Virginia Cancer Registry, 2022

**Figure 3:** Percentage of Late-stage cancers for select cancers in Fayette county and West Virginia (2015-2019)

● West Virginia  
● Fayette County

## Early Detection

Figure 4

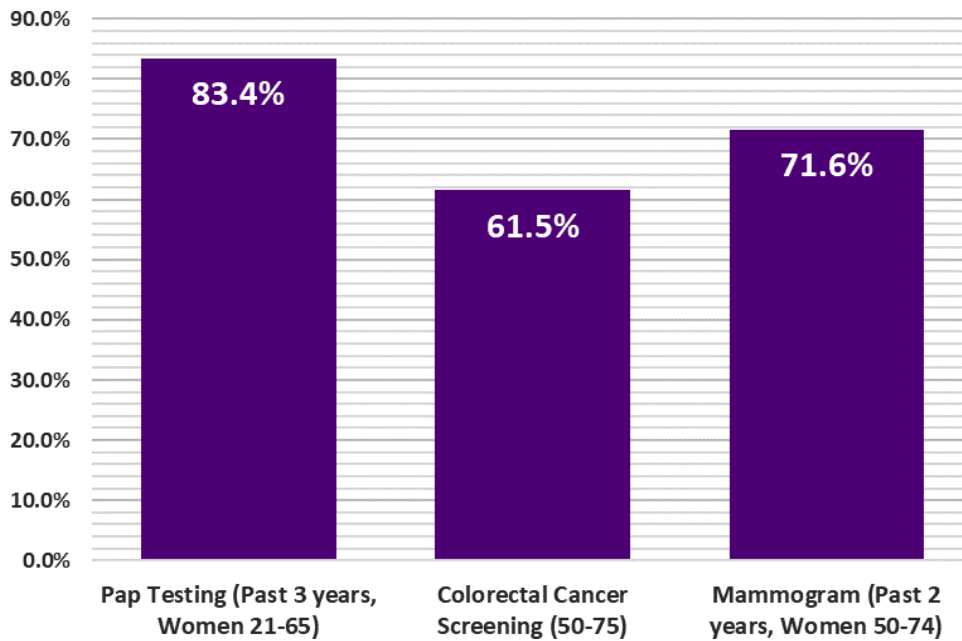
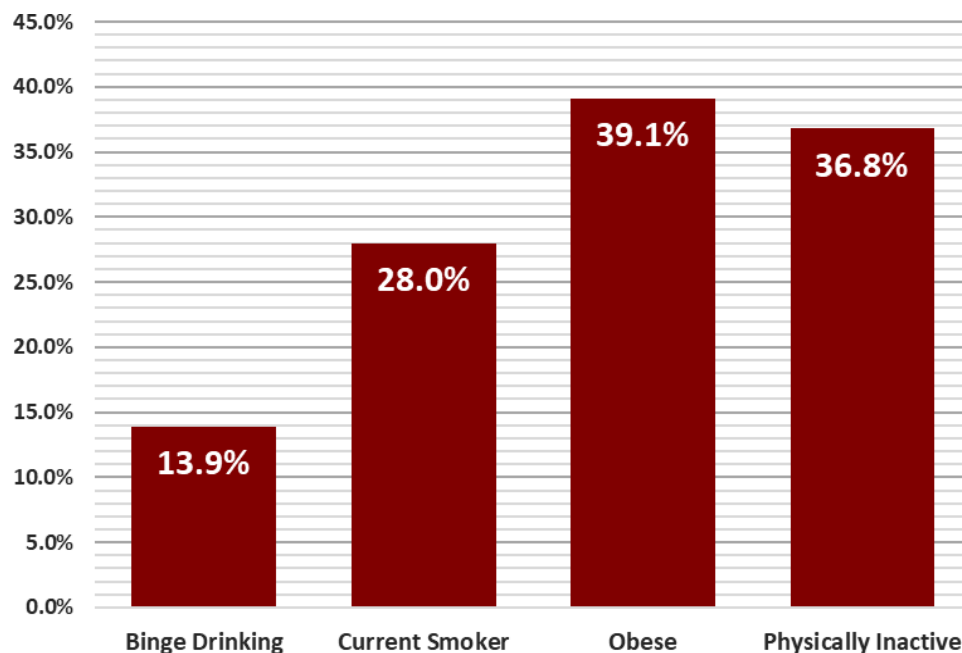

**Figure 4:** Prevalence of adults who reported having a recommended Cancer Screening Test in Fayette County, West Virginia (2018)

Source: U.S. Cancer Statistics Working Group. U.S. Cancer Statistics Data Visualizations Tool, based on 2021 submission data (1999-2019): U.S. Department of Health and Human Services, Centers for Disease Control and Prevention and National Cancer Institute; [www.cdc.gov/cancer/dataviz](http://www.cdc.gov/cancer/dataviz), released in June 2022.

## Cancer Risk Factors

Figure 5



**Figure 5:** Prevalence of adults who reported being current smokers, obese (BMI > 30 kg/m<sup>2</sup>), physically inactive (no leisure time physical activity in 30 days), and/or binge drinking in Fayette County, West Virginia (2019)

Source: U.S. Cancer Statistics Working Group. U.S. Cancer Statistics Data Visualizations Tool, based on 2021 submission data (1999-2019): U.S. Department of Health and Human Services, Centers for Disease Control and Prevention and National Cancer Institute; [www.cdc.gov/cancer/dataviz](http://www.cdc.gov/cancer/dataviz), released in June 2022.

## Summary

- Between 2015 and 2019, Gilmer County reported:
  - 256** new cancer cases (approximately **51** new cancer cases per year)
  - 97** cancer deaths (approximately **19** cancer deaths per year)
- The cancer incidence rate during this time for all cancer sites in Gilmer county is **510.1** per 100,000
- Gilmer county ranks **13th** out of 55 counties in cancer incidence.
- The cancer mortality rate during this time for all cancer sites in Gilmer county is **185.9** per 100,000
- Gilmer county ranks **18th** out of 55 counties in cancer mortality.

	Incidence				Mortality			
	Gilmer County		WV	US	Gilmer County		WV	US
	Cases	Rate	Rate	Rate	Cases	Rate	Rate	Rate
<b>Total</b>	<b>51</b>	<b>510.1</b>	<b>487.4</b>	<b>449.4</b>	<b>19</b>	<b>185.9</b>	<b>180.1</b>	<b>152.4</b>
Male	27	521.8	517.7	488.3	10	200.3	213.6	181.4
Female	24	524.0	467.4	423.3	9	180.7	154.2	131.1

**Table 1.** Average Annual Number and Age-Adjusted Cancer Incidence and Mortality Rates by Sex in Gilmer County, West Virginia, and the United States, 2015-2019

Source: West Virginia Cancer Registry, 2022; U.S. Cancer Statistics Working Group. U.S. Cancer Statistics Data Visualizations Tool, based on 2021 submission data (1999-2019); U.S. Department of Health and Human Services, Centers for Disease Control and Prevention and National Cancer Institute; [www.cdc.gov/cancer/dataviz](http://www.cdc.gov/cancer/dataviz), released in June 2022.

## Incidence Over Time

Figure 1

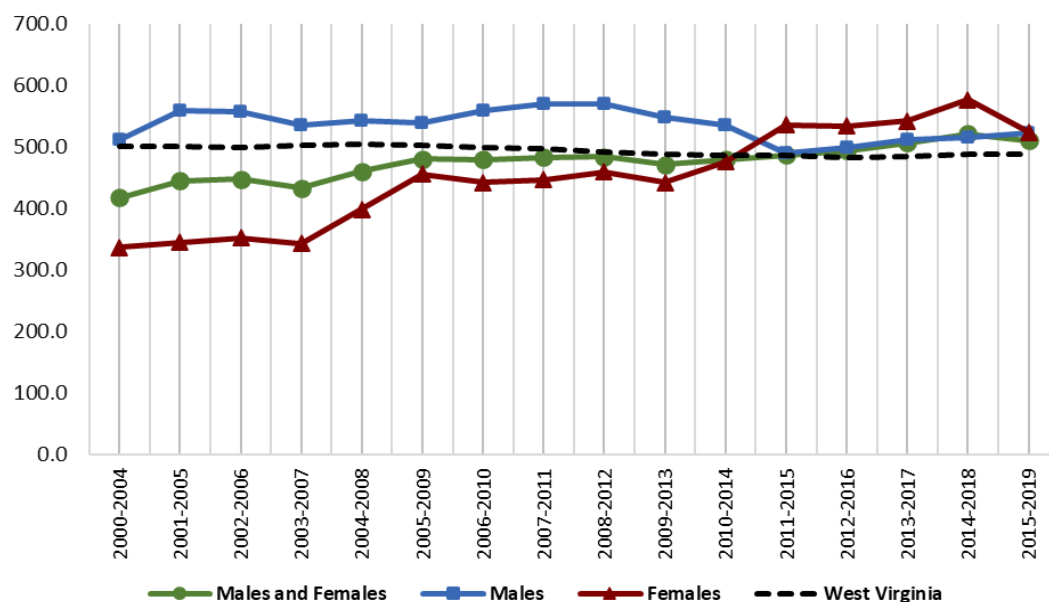
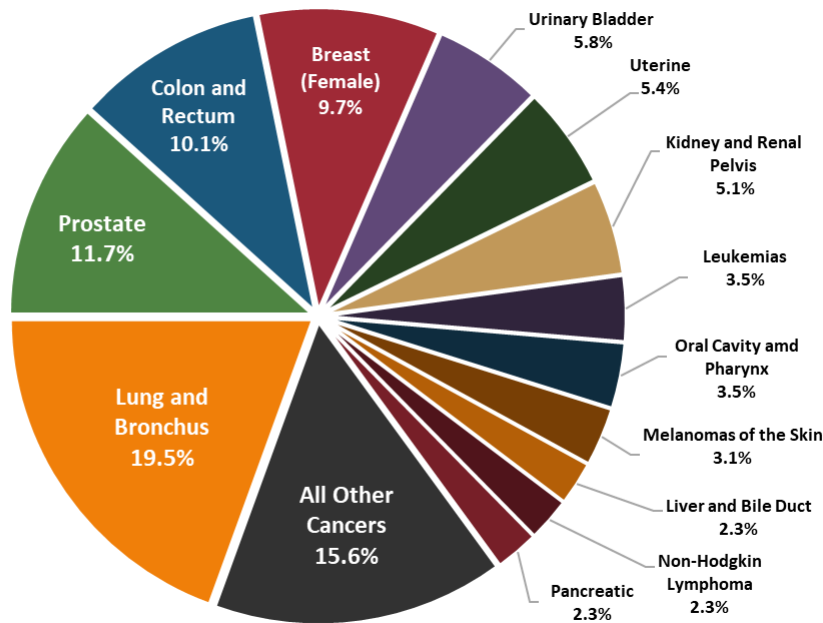

**Figure 1:** Age-Adjusted Cancer Incidence Rates in Gilmer County and West Virginia by Sex and 5-Year Group, 2000-2019

Source: West Virginia Cancer Registry, 2022

## Top Cancer Sites

Figure 2



Source: West Virginia Cancer Registry, 2022

Figure 2: Percent distribution of newly diagnosed cancers in Gilmer county, West Virginia (2015-2019)

## Late-Stage

Figure 3

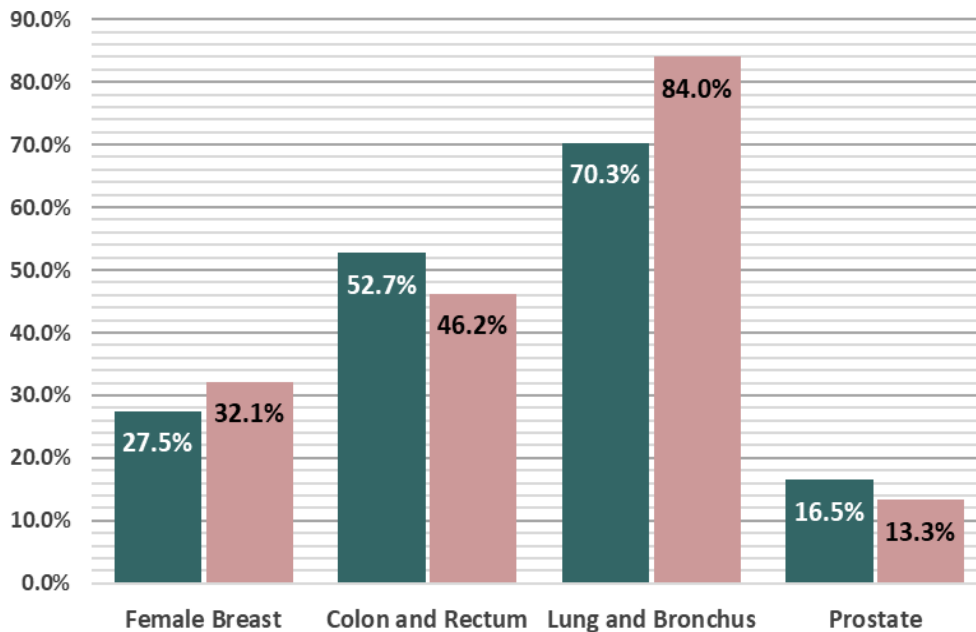

Source: West Virginia Cancer Registry, 2022

Figure 3: Percentage of Late-stage cancers for select cancers in Gilmer county and West Virginia (2015-2019)

● West Virginia  
● Gilmer County

## Early Detection

Figure 4

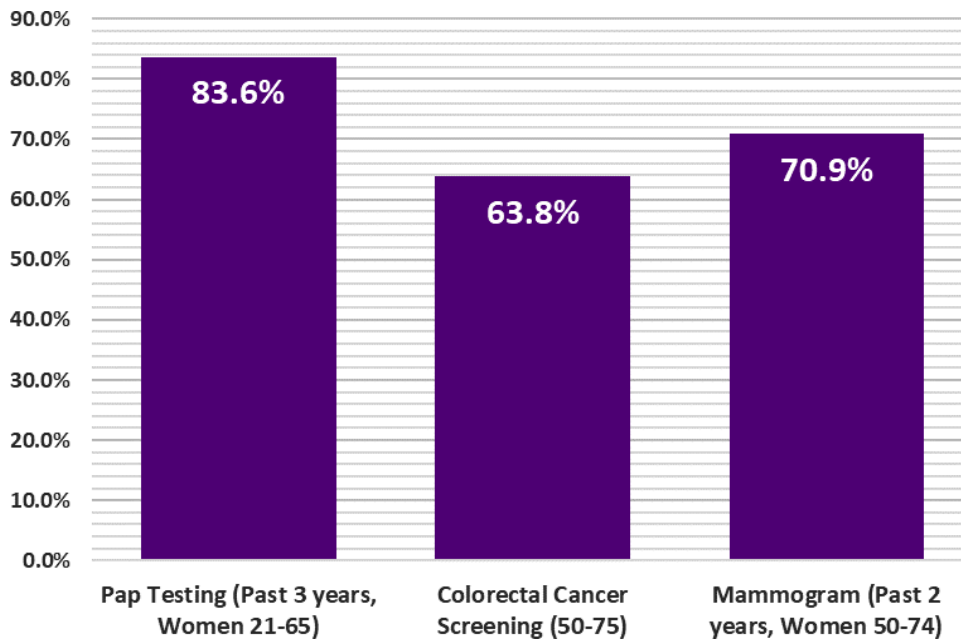
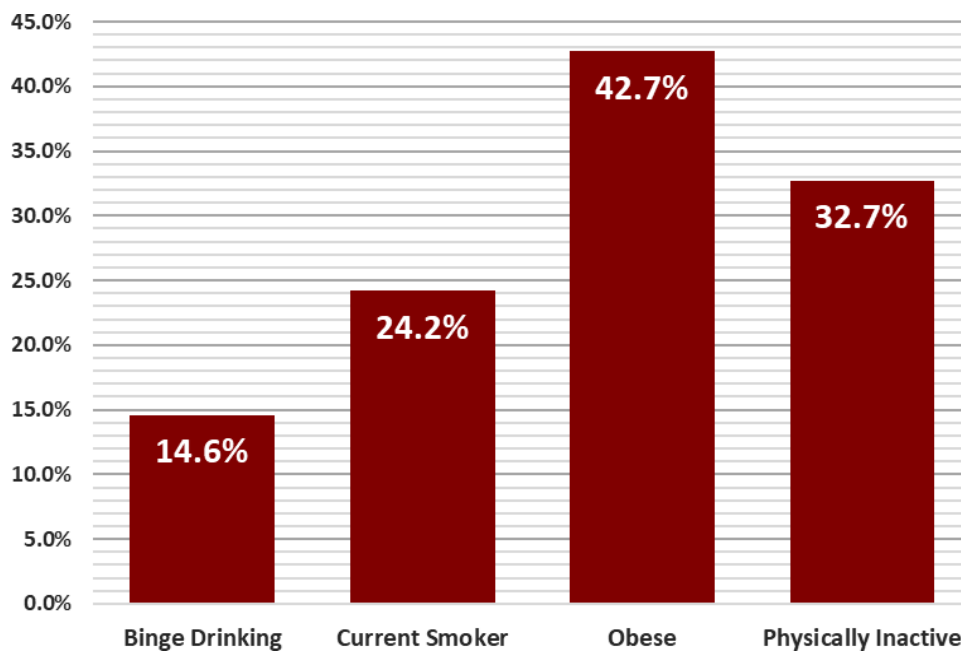

**Figure 4:** Prevalence of adults who reported having a recommended Cancer Screening Test in Gilmer County, West Virginia (2018)

Source: U.S. Cancer Statistics Working Group. U.S. Cancer Statistics Data Visualizations Tool, based on 2021 submission data (1999-2019): U.S. Department of Health and Human Services, Centers for Disease Control and Prevention and National Cancer Institute; [www.cdc.gov/cancer/dataviz](http://www.cdc.gov/cancer/dataviz), released in June 2022.

## Cancer Risk Factors

Figure 5



**Figure 5:** Prevalence of adults who reported being current smokers, obese (BMI > 30 kg/m<sup>2</sup>), physically inactive (no leisure time physical activity in 30 days), and/or binge drinking in Gilmer County, West Virginia (2019)

Source: U.S. Cancer Statistics Working Group. U.S. Cancer Statistics Data Visualizations Tool, based on 2021 submission data (1999-2019): U.S. Department of Health and Human Services, Centers for Disease Control and Prevention and National Cancer Institute; [www.cdc.gov/cancer/dataviz](http://www.cdc.gov/cancer/dataviz), released in June 2022.

## Summary

- Between 2015 and 2019, Grant County reported:
  - 351** new cancer cases (approximately **70** new cancer cases per year)
  - 133** cancer deaths (approximately **27** cancer deaths per year)
- The cancer incidence rate during this time for all cancer sites in Grant county is **391.8** per 100,000
- Grant county ranks **51st** out of 55 counties in cancer incidence.
- The cancer mortality rate during this time for all cancer sites in Grant county is **nnn** per 100,000
- Grant county ranks **54th** out of 55 counties in cancer mortality.

	Incidence				Mortality			
	Grant County		WV	US	Grant County		WV	US
	Cases	Rate	Rate	Rate	Cases	Rate	Rate	Rate
<b>Total</b>	<b>70</b>	<b>391.8</b>	<b>487.4</b>	<b>449.4</b>	<b>27</b>	<b>140.4</b>	<b>180.1</b>	<b>152.4</b>
Male	38	423.4	517.7	488.3	14	155.6	213.6	181.4
Female	33	366.9	467.4	423.3	12	133.8	154.2	131.1

**Table 1.** Average Annual Number and Age-Adjusted Cancer Incidence and Mortality Rates by Sex in Grant County, West Virginia, and the United States, 2015-2019

Source: West Virginia Cancer Registry, 2022; U.S. Cancer Statistics Working Group. U.S. Cancer Statistics Data Visualizations Tool, based on 2021 submission data (1999-2019); U.S. Department of Health and Human Services, Centers for Disease Control and Prevention and National Cancer Institute; [www.cdc.gov/cancer/dataviz](http://www.cdc.gov/cancer/dataviz), released in June 2022.

## Incidence Over Time

Figure 1

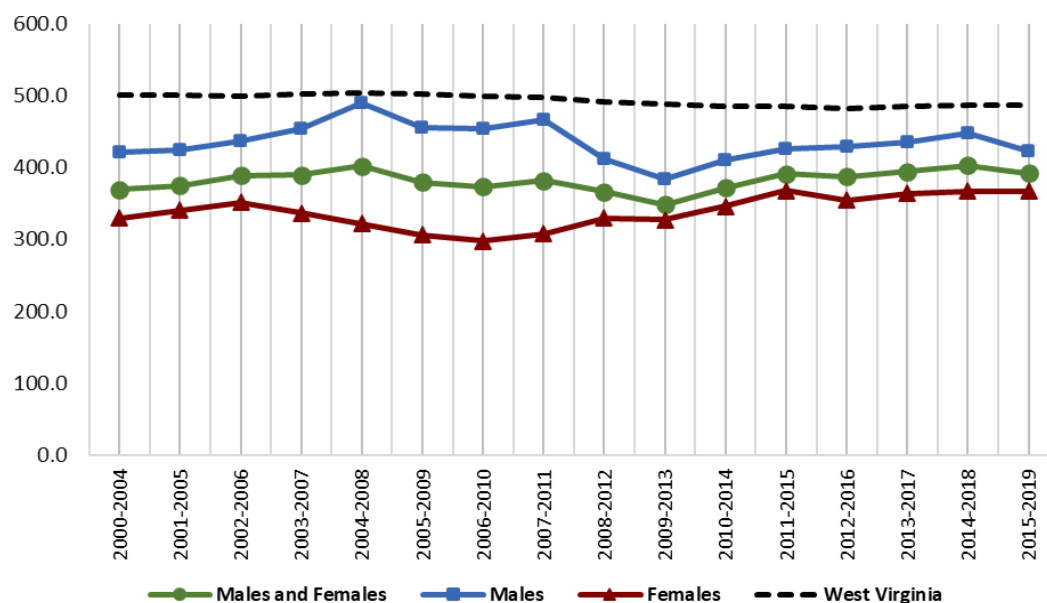
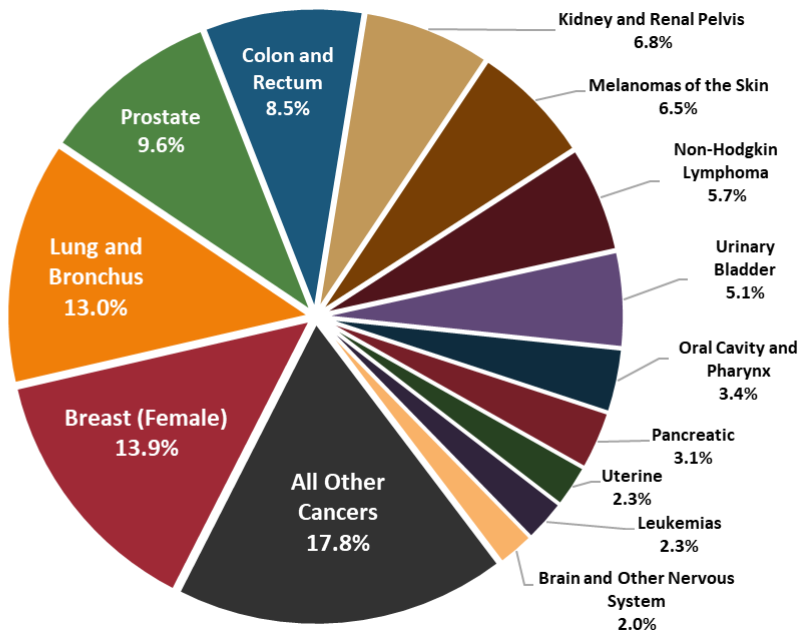

**Figure 1:** Age-Adjusted Cancer Incidence Rates in Grant County and West Virginia by Sex and 5-Year Group, 2000-2019

Source: West Virginia Cancer Registry, 2022

## Top Cancer Sites

Figure 2



Source: West Virginia Cancer Registry, 2022

Figure 2: Percent distribution of newly diagnosed cancers in Grant county, West Virginia (2015-2019)

## Late-Stage

Figure 3

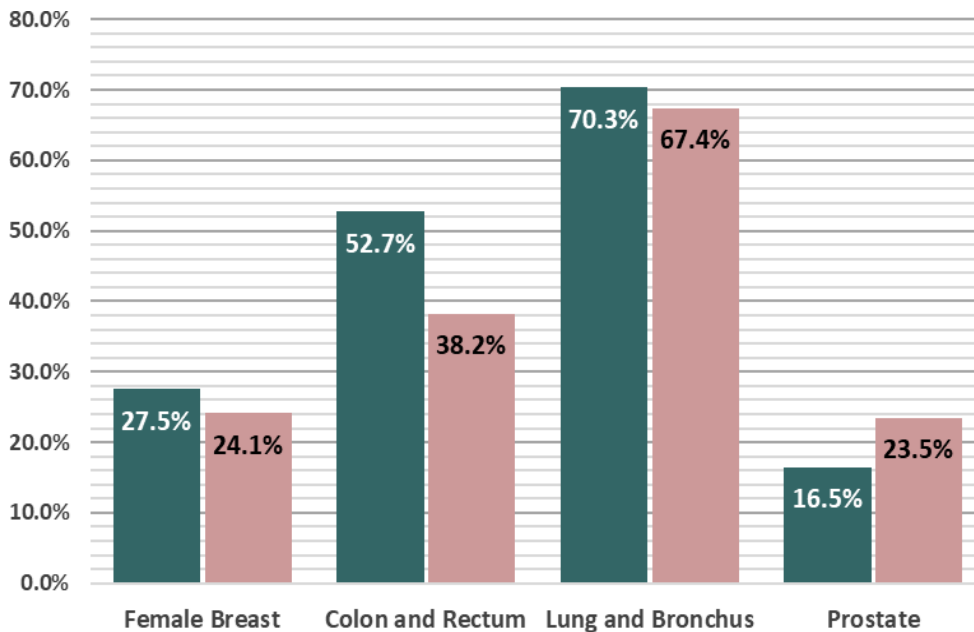

Source: West Virginia Cancer Registry, 2022

Figure 3: Percentage of Late-stage cancers for select cancers in Grant county and West Virginia (2015-2019)

● West Virginia  
● Grant County

## Early Detection

Figure 4

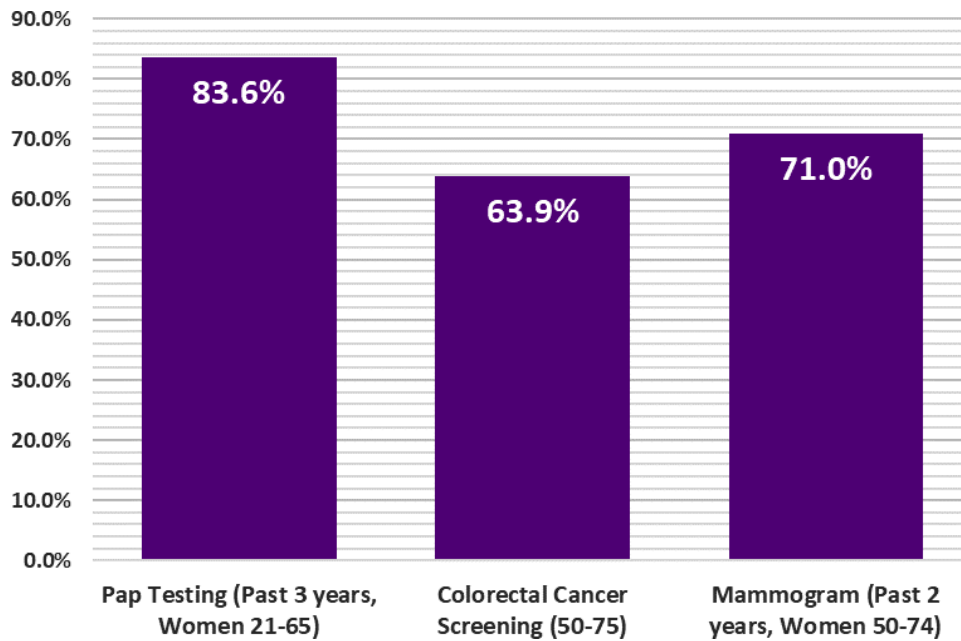
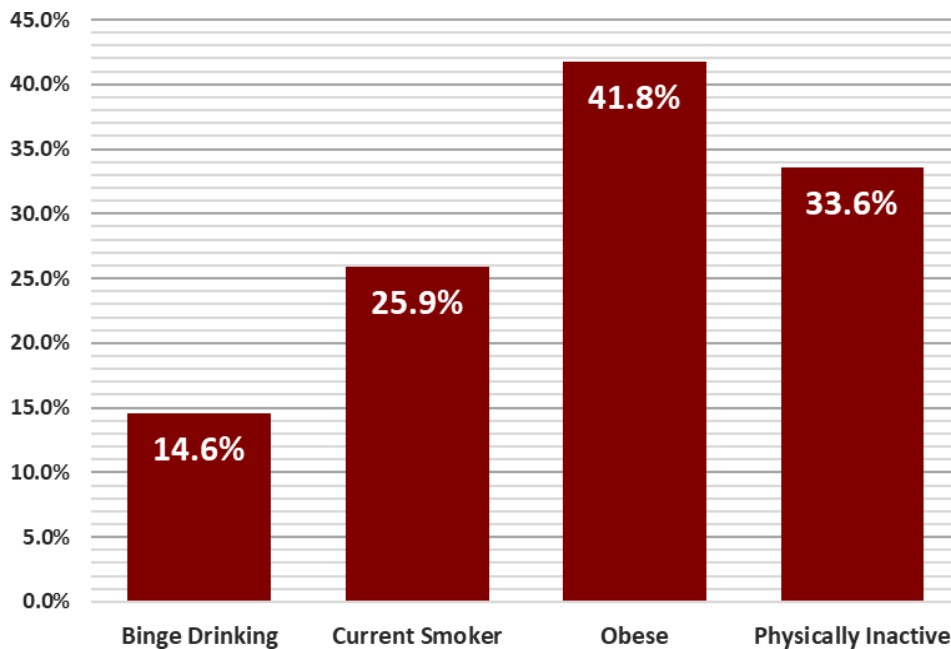

**Figure 4:** Prevalence of adults who reported having a recommended Cancer Screening Test in Grant County, West Virginia (2018)

Source: U.S. Cancer Statistics Working Group. U.S. Cancer Statistics Data Visualizations Tool, based on 2021 submission data (1999-2019): U.S. Department of Health and Human Services, Centers for Disease Control and Prevention and National Cancer Institute; [www.cdc.gov/cancer/dataviz](http://www.cdc.gov/cancer/dataviz), released in June 2022.

## Cancer Risk Factors

Figure 5



**Figure 5:** Prevalence of adults who reported being current smokers, obese (BMI > 30 kg/m<sup>2</sup>), physically inactive (no leisure time physical activity in 30 days), and/or binge drinking in Grant County, West Virginia (2019)

Source: U.S. Cancer Statistics Working Group. U.S. Cancer Statistics Data Visualizations Tool, based on 2021 submission data (1999-2019): U.S. Department of Health and Human Services, Centers for Disease Control and Prevention and National Cancer Institute; [www.cdc.gov/cancer/dataviz](http://www.cdc.gov/cancer/dataviz), released in June 2022.



## Summary

- Between 2015 and 2019, Greenbrier County reported:
  - 1,286** new cancer cases (approximately **257** new cancer cases per year)
  - 502** cancer deaths (approximately **100** cancer deaths per year)
- The cancer incidence rate during this time for all cancer sites in Greenbrier county is **484.7** per 100,000
- Greenbrier county ranks **27th** out of 55 counties in cancer incidence.
- The cancer mortality rate during this time for all cancer sites in Greenbrier county is **176.3** per 100,000
- Greenbrier county ranks **30th** out of 55 counties in cancer mortality.

	Incidence				Mortality			
	Greenbrier County		WV	US	Greenbrier County		WV	US
	Cases	Rate	Rate	Rate	Cases	Rate	Rate	Rate
<b>Total</b>	<b>257</b>	<b>484.7</b>	<b>487.4</b>	<b>449.4</b>	<b>100</b>	<b>176.3</b>	<b>180.1</b>	<b>152.4</b>
Male	122	470.9	517.7	488.3	50	195.8	213.6	181.4
Female	136	506.5	467.4	423.3	50	163.3	154.2	131.1

**Table 1.** Average Annual Number and Age-Adjusted Cancer Incidence and Mortality Rates by Sex in Greenbrier County, West Virginia, and the United States, 2015-2019

Source: West Virginia Cancer Registry, 2022; U.S. Cancer Statistics Working Group. U.S. Cancer Statistics Data Visualizations Tool, based on 2021 submission data (1999-2019); U.S. Department of Health and Human Services, Centers for Disease Control and Prevention and National Cancer Institute; [www.cdc.gov/cancer/dataviz](http://www.cdc.gov/cancer/dataviz), released in June 2022.

## Incidence Over Time

Figure 1

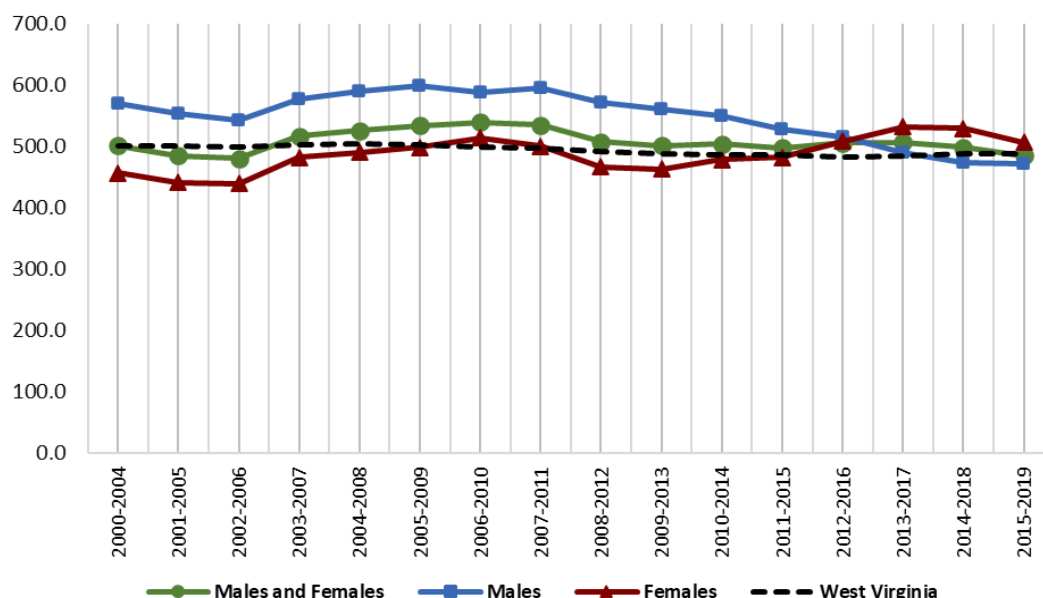
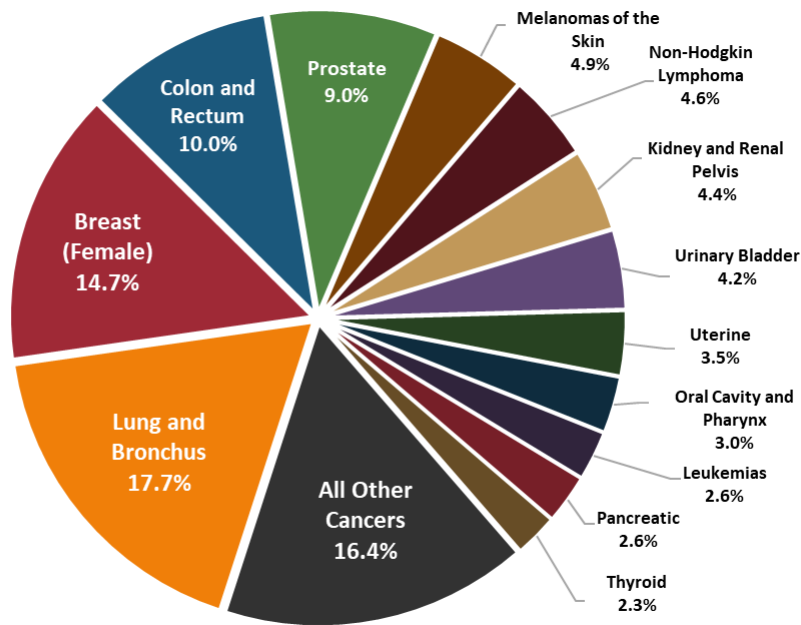

**Figure 1:** Age-Adjusted Cancer Incidence Rates in Greenbrier County and West Virginia by Sex and 5-Year Group, 2000-2019

Source: West Virginia Cancer Registry, 2022

## Top Cancer Sites

Figure 2



Source: West Virginia Cancer Registry, 2022

**Figure 2:** Percent distribution of newly diagnosed cancers in Greenbrier county, West Virginia (2015-2019)

## Late-Stage

Figure 3

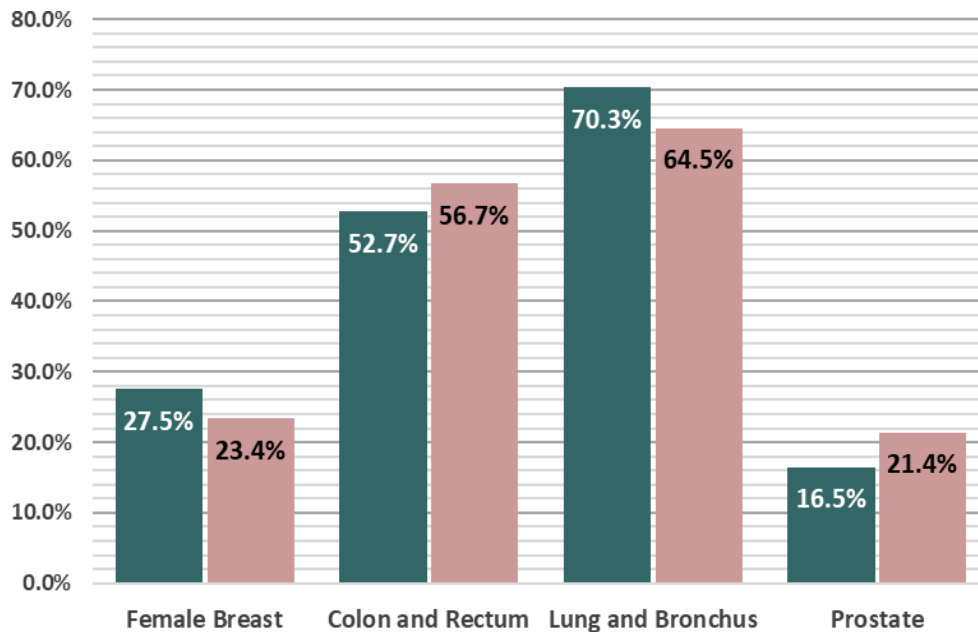

Source: West Virginia Cancer Registry, 2022

**Figure 3:** Percentage of Late-stage cancers for select cancers in Greenbrier county and West Virginia (2015-2019)

● West Virginia  
● Greenbrier County

## Early Detection

Figure 4

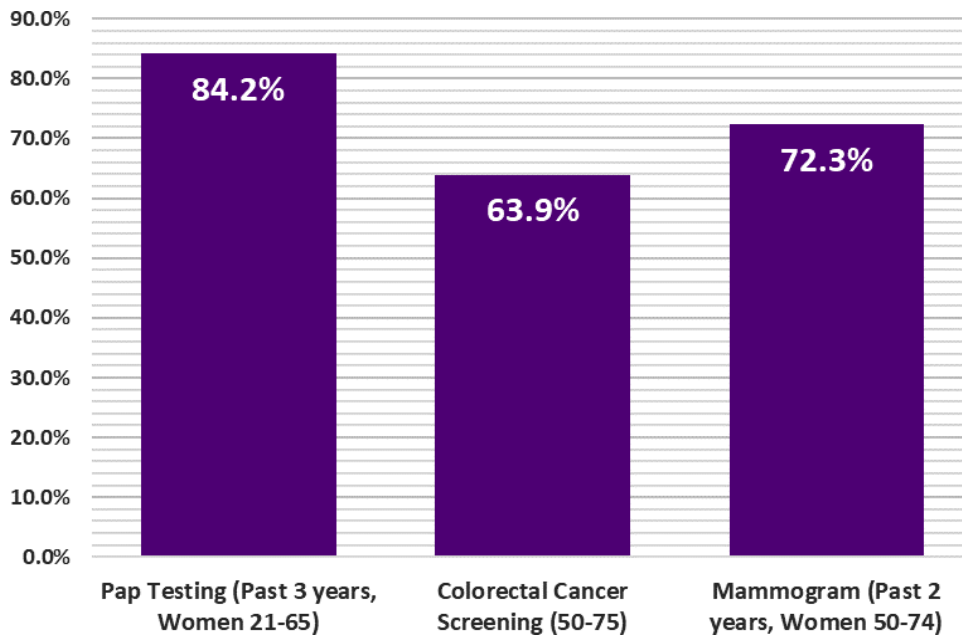
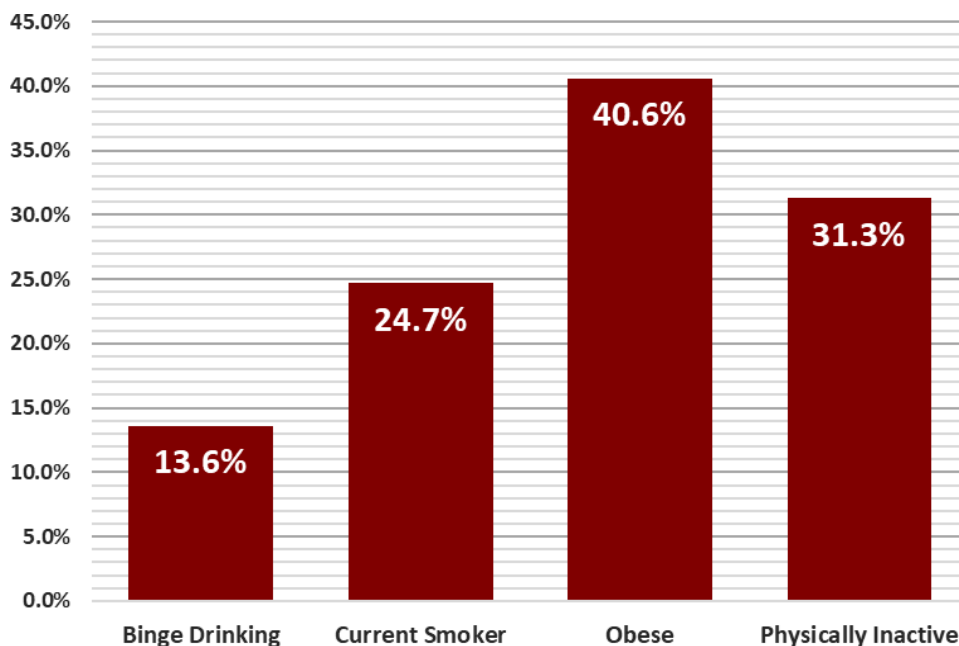

**Figure 4:** Prevalence of adults who reported having a recommended Cancer Screening Test in Greenbrier County, West Virginia (2018)

Source: U.S. Cancer Statistics Working Group. U.S. Cancer Statistics Data Visualizations Tool, based on 2021 submission data (1999-2019): U.S. Department of Health and Human Services, Centers for Disease Control and Prevention and National Cancer Institute; [www.cdc.gov/cancer/dataviz](http://www.cdc.gov/cancer/dataviz), released in June 2022.

## Cancer Risk Factors

Figure 5



**Figure 5:** Prevalence of adults who reported being current smokers, obese (BMI > 30 kg/m<sup>2</sup>), physically inactive (no leisure time physical activity in 30 days), and/or binge drinking in Greenbrier County, West Virginia (2019)

Source: U.S. Cancer Statistics Working Group. U.S. Cancer Statistics Data Visualizations Tool, based on 2021 submission data (1999-2019): U.S. Department of Health and Human Services, Centers for Disease Control and Prevention and National Cancer Institute; [www.cdc.gov/cancer/dataviz](http://www.cdc.gov/cancer/dataviz), released in June 2022.

## Summary

- Between 2015 and 2019, Hampshire County reported:
  - 779** new cancer cases (approximately **156** new cancer cases per year)
  - 330** cancer deaths (approximately **66** cancer deaths per year)
- The cancer incidence rate during this time for all cancer sites in Hampshire county is **448.3** per 100,000
- Hampshire county ranks **45th** out of 55 counties in cancer incidence.
- The cancer mortality rate during this time for all cancer sites in Hampshire county is **187.9** per 100,000
- Hampshire county ranks **15th** out of 55 counties in cancer mortality.

	Incidence				Mortality			
	Hampshire County		WV	US	Hampshire County		WV	US
	Cases	Rate	Rate	Rate	Cases	Rate	Rate	Rate
<b>Total</b>	<b>156</b>	<b>448.3</b>	<b>487.4</b>	<b>449.4</b>	<b>66</b>	<b>187.9</b>	<b>180.1</b>	<b>152.4</b>
Male	81	452.5	517.7	488.3	34	196.3	213.6	181.4
Female	75	446.6	467.4	423.3	32	181.3	154.2	131.1

**Table 1.** Average Annual Number and Age-Adjusted Cancer Incidence and Mortality Rates by Sex in Hampshire County, West Virginia, and the United States, 2015-2019

Source: West Virginia Cancer Registry, 2022; U.S. Cancer Statistics Working Group. U.S. Cancer Statistics Data Visualizations Tool, based on 2021 submission data (1999-2019); U.S. Department of Health and Human Services, Centers for Disease Control and Prevention and National Cancer Institute; [www.cdc.gov/cancer/dataviz](http://www.cdc.gov/cancer/dataviz), released in June 2022.

## Incidence Over Time

Figure 1

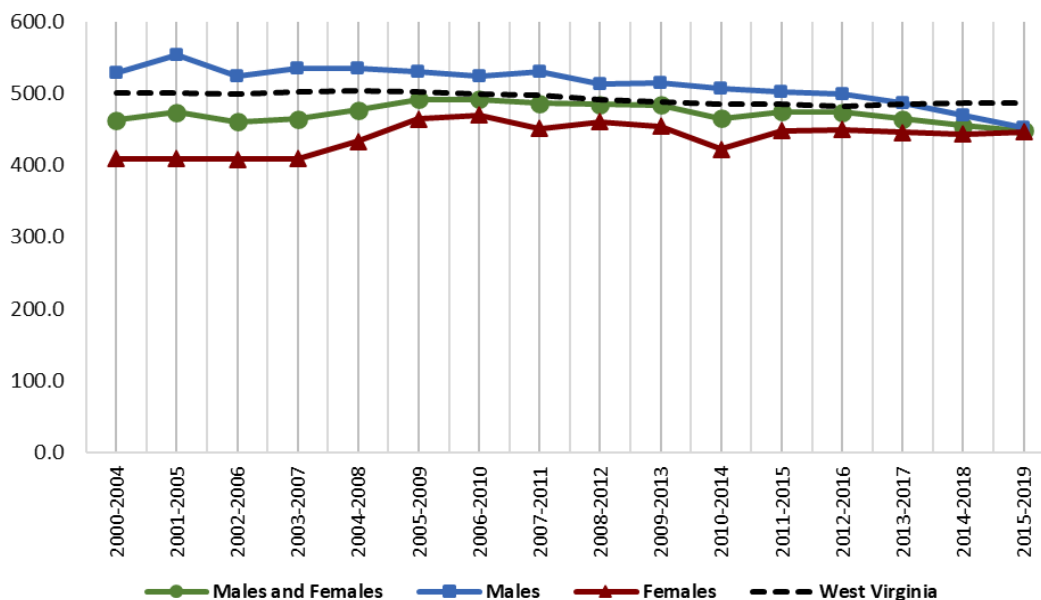
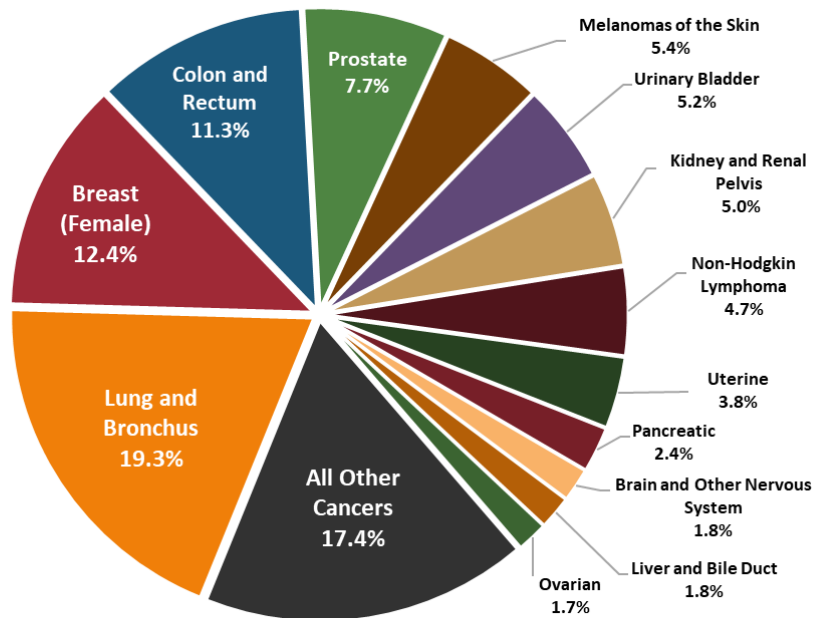

**Figure 1:** Age-Adjusted Cancer Incidence Rates in Hampshire County and West Virginia by Sex and 5-Year Group, 2000-2019

Source: West Virginia Cancer Registry, 2022

## Top Cancer Sites

Figure 2



Source: West Virginia Cancer Registry, 2022

Figure 2: Percent distribution of newly diagnosed cancers in Hampshire county, West Virginia (2015-2019)

## Late-Stage

Figure 3

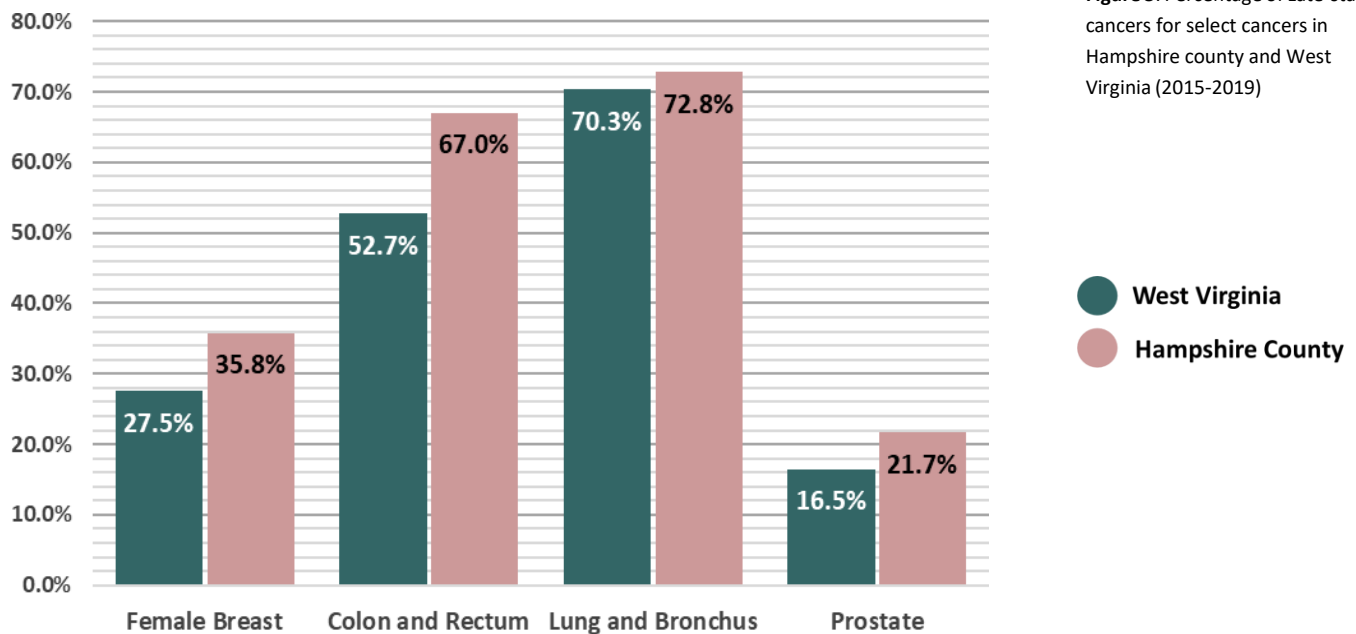

Source: West Virginia Cancer Registry, 2022

Figure 3: Percentage of Late-stage cancers for select cancers in Hampshire county and West Virginia (2015-2019)

## Early Detection

Figure 4

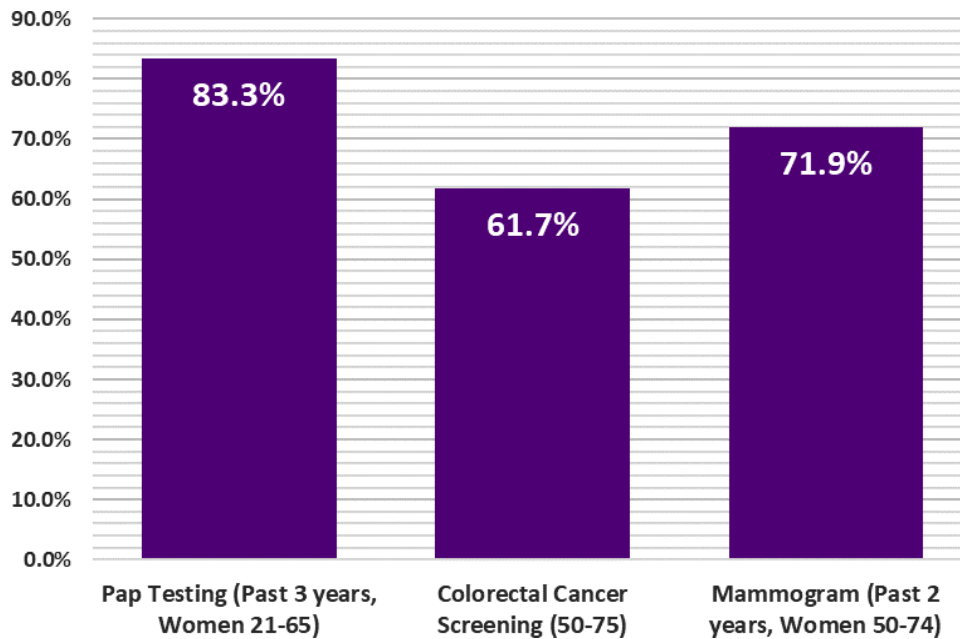
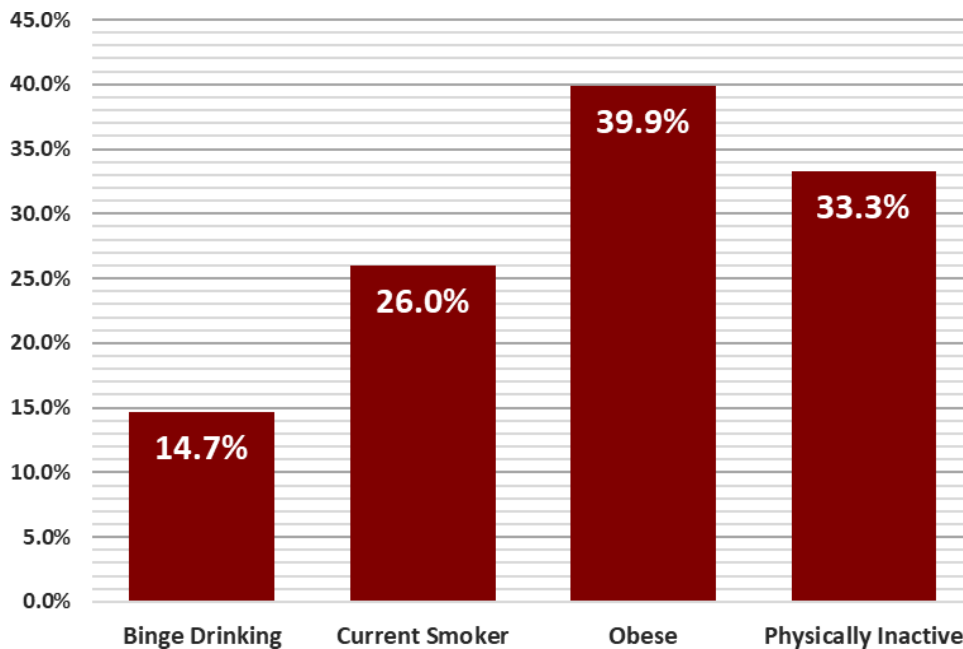

**Figure 4:** Prevalence of adults who reported having a recommended Cancer Screening Test in Hampshire County, West Virginia (2018)

Source: U.S. Cancer Statistics Working Group. U.S. Cancer Statistics Data Visualizations Tool, based on 2021 submission data (1999-2019): U.S. Department of Health and Human Services, Centers for Disease Control and Prevention and National Cancer Institute; [www.cdc.gov/cancer/dataviz](http://www.cdc.gov/cancer/dataviz), released in June 2022.

## Cancer Risk Factors

Figure 5



**Figure 5:** Prevalence of adults who reported being current smokers, obese (BMI > 30 kg/m<sup>2</sup>), physically inactive (no leisure time physical activity in 30 days), and/or binge drinking in Hampshire County, West Virginia (2019)

Source: U.S. Cancer Statistics Working Group. U.S. Cancer Statistics Data Visualizations Tool, based on 2021 submission data (1999-2019): U.S. Department of Health and Human Services, Centers for Disease Control and Prevention and National Cancer Institute; [www.cdc.gov/cancer/dataviz](http://www.cdc.gov/cancer/dataviz), released in June 2022.

## Summary

- Between 2015 and 2019, Hancock County reported:
  - 1,106** new cancer cases (approximately **221** new cancer cases per year)
  - 394** cancer deaths (approximately **79** cancer deaths per year)
- The cancer incidence rate during this time for all cancer sites in Hancock county is **484.4** per 100,000
- Hancock county ranks **28th** out of 55 counties in cancer incidence.
- The cancer mortality rate during this time for all cancer sites in Hancock county is **161.4** per 100,000
- Hancock county ranks **48th** out of 55 counties in cancer mortality.

	Incidence				Mortality			
	Hancock County		WV	US	Hancock County		WV	US
	Cases	Rate	Rate	Rate	Cases	Rate	Rate	Rate
<b>Total</b>	<b>221</b>	<b>484.4</b>	<b>487.4</b>	<b>449.4</b>	<b>79</b>	<b>161.4</b>	<b>180.1</b>	<b>152.4</b>
Male	112	512.4	517.7	488.3	44	207.3	213.6	181.4
Female	110	469.6	467.4	423.3	35	127.5	154.2	131.1

**Table 1.** Average Annual Number and Age-Adjusted Cancer Incidence and Mortality Rates by Sex in Hancock County, West Virginia, and the United States, 2015-2019

Source: West Virginia Cancer Registry, 2022; U.S. Cancer Statistics Working Group. U.S. Cancer Statistics Data Visualizations Tool, based on 2021 submission data (1999-2019); U.S. Department of Health and Human Services, Centers for Disease Control and Prevention and National Cancer Institute; [www.cdc.gov/cancer/dataviz](http://www.cdc.gov/cancer/dataviz), released in June 2022.

## Incidence Over Time

Figure 1

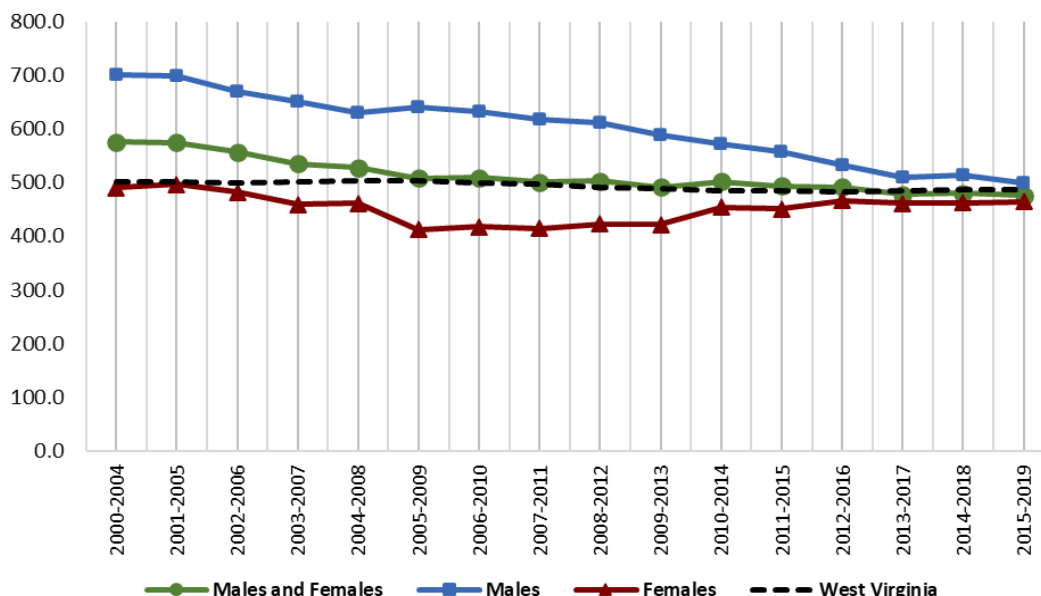
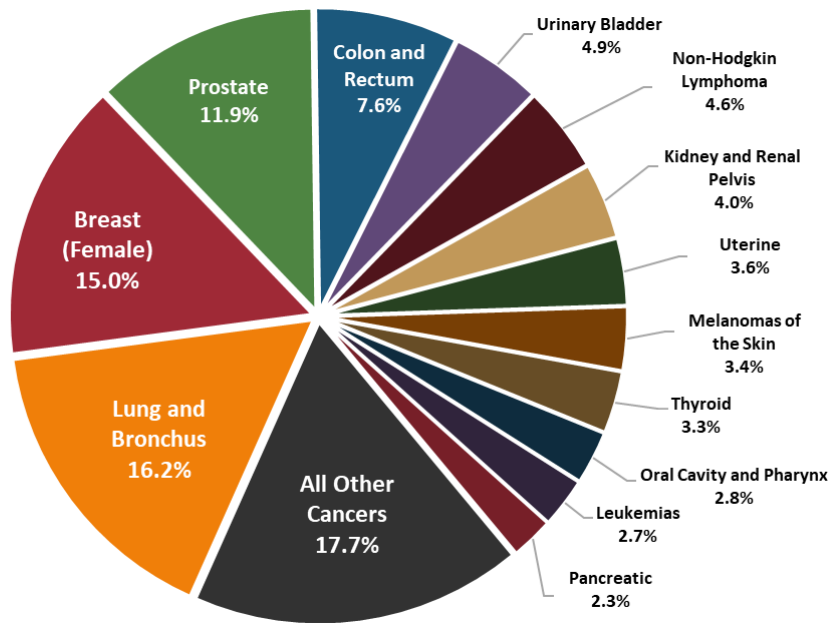

**Figure 1:** Age-Adjusted Cancer Incidence Rates in Hancock County and West Virginia by Sex and 5-Year Group, 2000-2019

Source: West Virginia Cancer Registry, 2022

## Top Cancer Sites

Figure 2



Source: West Virginia Cancer Registry, 2022

**Figure 2:** Percent distribution of newly diagnosed cancers in Hancock county, West Virginia (2015-2019)

## Late-Stage

Figure 3

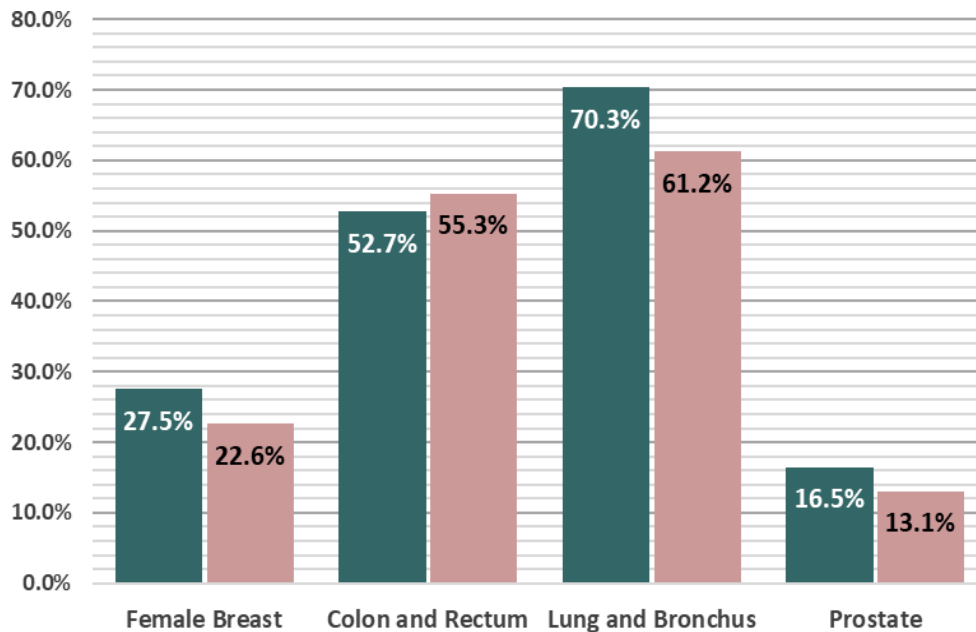

Source: West Virginia Cancer Registry, 2022

**Figure 3:** Percentage of Late-stage cancers for select cancers in Hancock county and West Virginia (2015-2019)

● West Virginia  
● Hancock County



## Early Detection

Figure 4

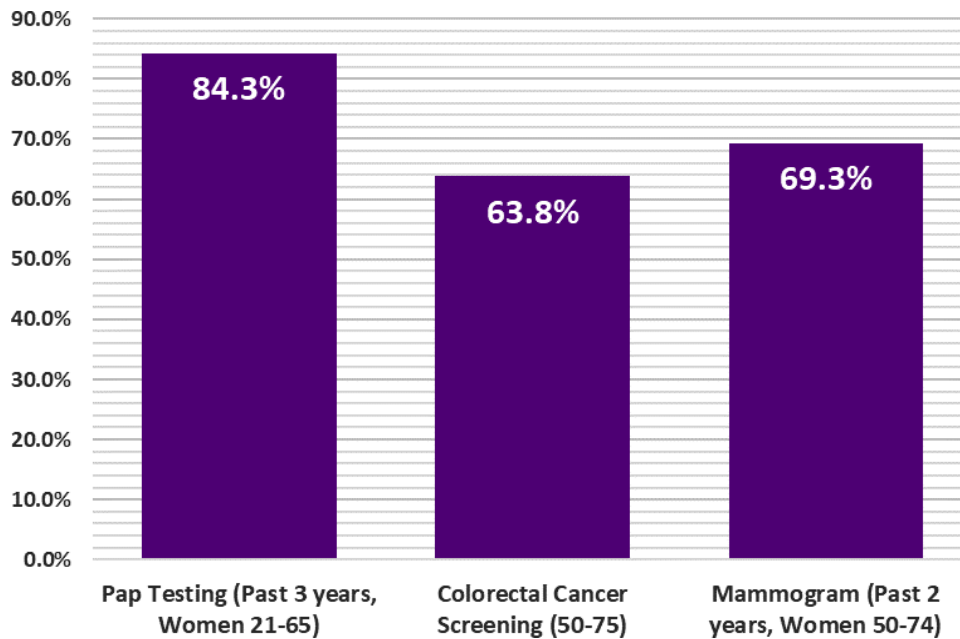
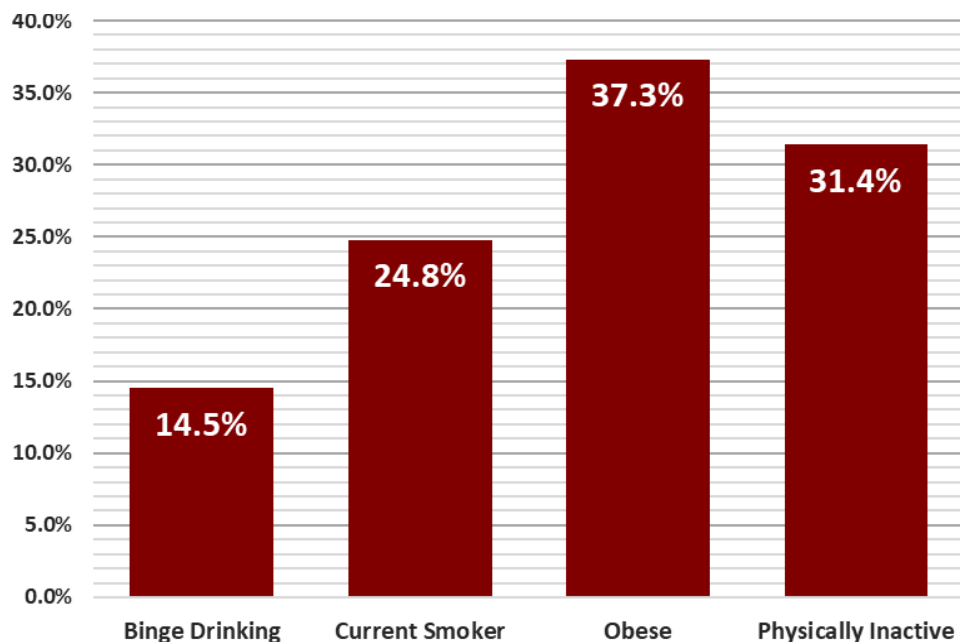

**Figure 4:** Prevalence of adults who reported having a recommended Cancer Screening Test in Hancock County, West Virginia (2018)

Source: U.S. Cancer Statistics Working Group. U.S. Cancer Statistics Data Visualizations Tool, based on 2021 submission data (1999-2019): U.S. Department of Health and Human Services, Centers for Disease Control and Prevention and National Cancer Institute; [www.cdc.gov/cancer/dataviz](http://www.cdc.gov/cancer/dataviz), released in June 2022.

## Cancer Risk Factors

Figure 5



**Figure 5:** Prevalence of adults who reported being current smokers, obese (BMI > 30 kg/m<sup>2</sup>), physically inactive (no leisure time physical activity in 30 days), and/or binge drinking in Hancock County, West Virginia (2019)

Source: U.S. Cancer Statistics Working Group. U.S. Cancer Statistics Data Visualizations Tool, based on 2021 submission data (1999-2019): U.S. Department of Health and Human Services, Centers for Disease Control and Prevention and National Cancer Institute; [www.cdc.gov/cancer/dataviz](http://www.cdc.gov/cancer/dataviz), released in June 2022.

## Summary

- Between 2015 and 2019, Hardy County reported:
  - 367** new cancer cases (approximately **73** new cancer cases per year)
  - 154** cancer deaths (approximately **31** cancer deaths per year)
- The cancer incidence rate during this time for all cancer sites in Hardy county is **384.5** per 100,000
- Hardy county ranks **52nd** out of 55 counties in cancer incidence.
- The cancer mortality rate during this time for all cancer sites in Hardy county is **148.3** per 100,000
- Hardy county ranks **50th** out of 55 counties in cancer mortality.

	Incidence				Mortality			
	Hardy County		WV	US	Hardy County		WV	US
	Cases	Rate	Rate	Rate	Cases	Rate	Rate	Rate
<b>Total</b>	<b>73</b>	<b>384.5</b>	<b>487.4</b>	<b>449.4</b>	<b>31</b>	<b>148.3</b>	<b>180.1</b>	<b>152.4</b>
Male	40	405.2	517.7	488.3	19	187.9	213.6	181.4
Female	34	367.0	467.4	423.3	12	109.1	154.2	131.1

**Table 1.** Average Annual Number and Age-Adjusted Cancer Incidence and Mortality Rates by Sex in Hardy County, West Virginia, and the United States, 2015-2019

Source: West Virginia Cancer Registry, 2022; U.S. Cancer Statistics Working Group. U.S. Cancer Statistics Data Visualizations Tool, based on 2021 submission data (1999-2019); U.S. Department of Health and Human Services, Centers for Disease Control and Prevention and National Cancer Institute; [www.cdc.gov/cancer/dataviz](http://www.cdc.gov/cancer/dataviz), released in June 2022.

## Incidence Over Time

Figure 1

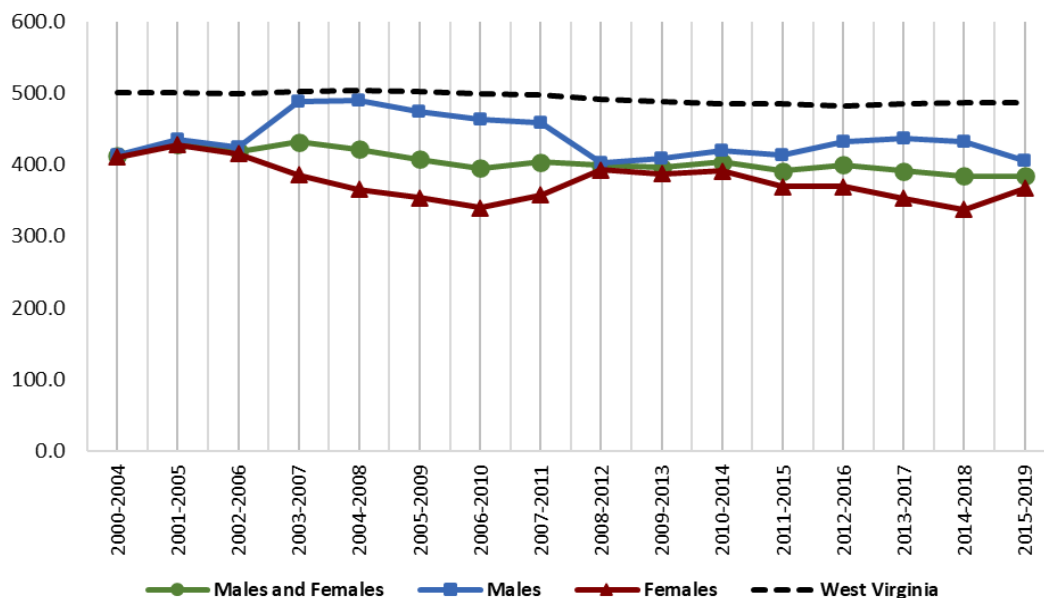
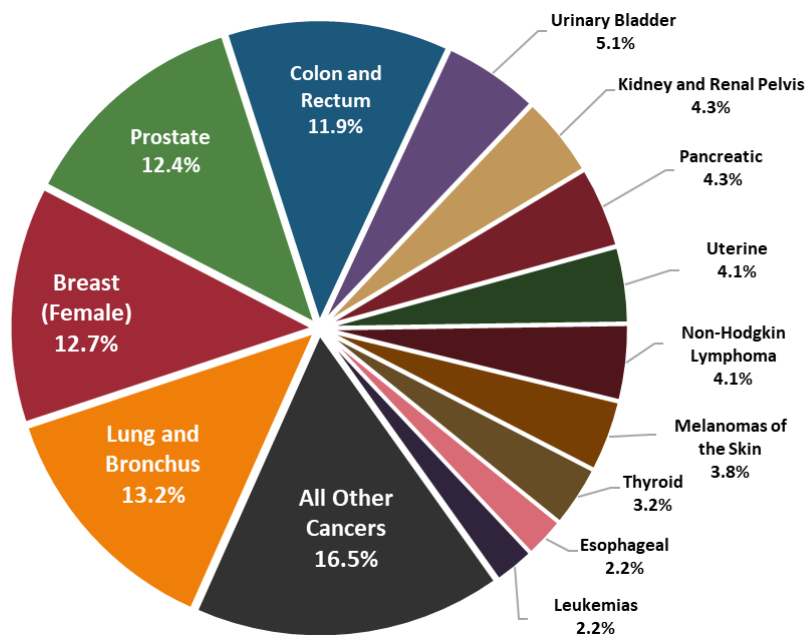

**Figure 1:** Age-Adjusted Cancer Incidence Rates in Hardy County and West Virginia by Sex and 5-Year Group, 2000-2019

Source: West Virginia Cancer Registry, 2022

## Top Cancer Sites

Figure 2



Source: West Virginia Cancer Registry, 2022

Figure 2: Percent distribution of newly diagnosed cancers in Hardy county, West Virginia (2015-2019)

## Late-Stage

Figure 3

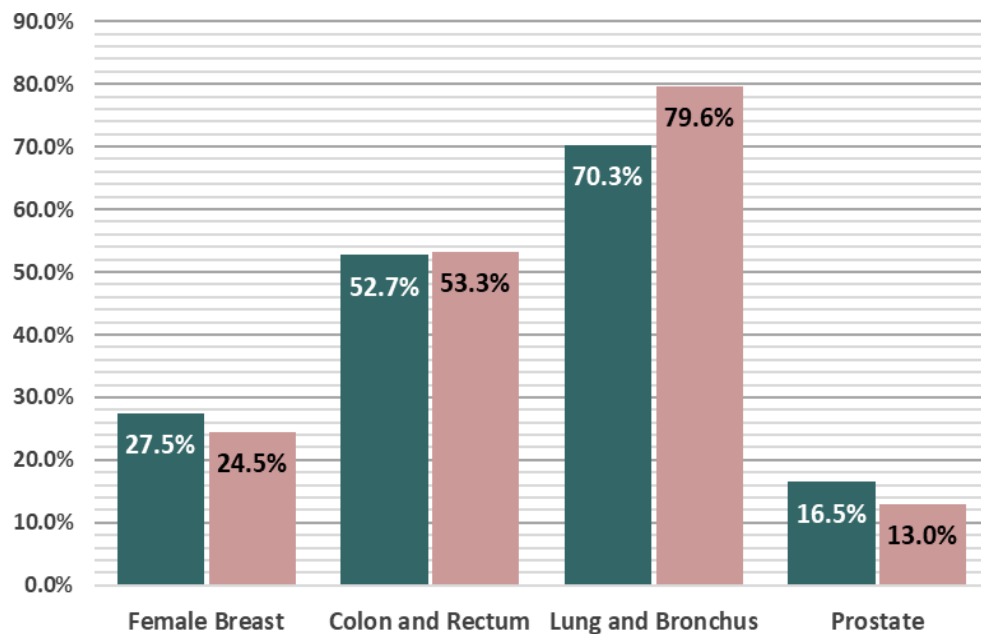

Source: West Virginia Cancer Registry, 2022

Figure 3: Percentage of Late-stage cancers for select cancers in Hardy county and West Virginia (2015-2019)

● West Virginia  
● Hardy County

## Early Detection

Figure 4

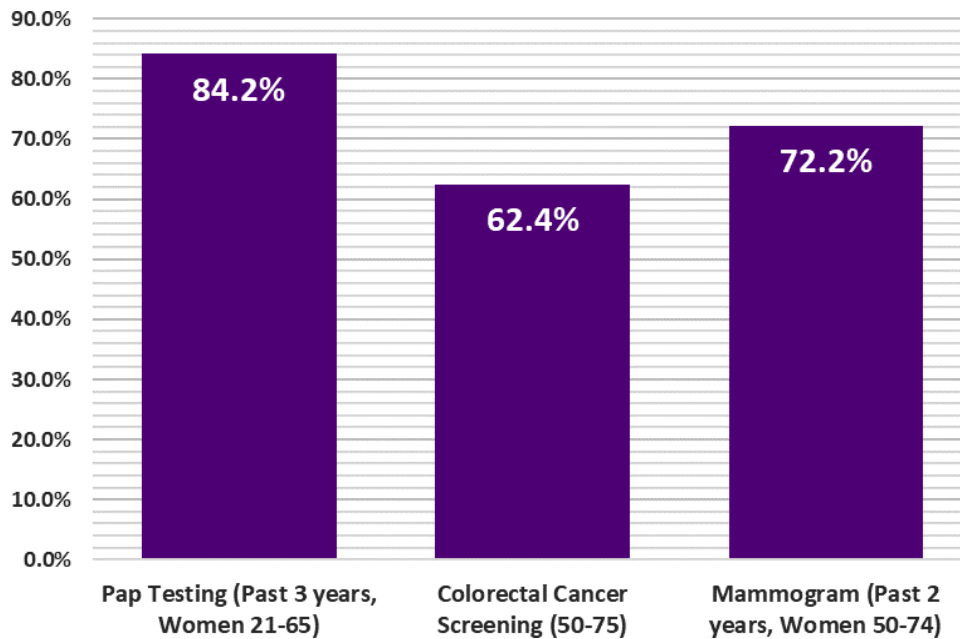
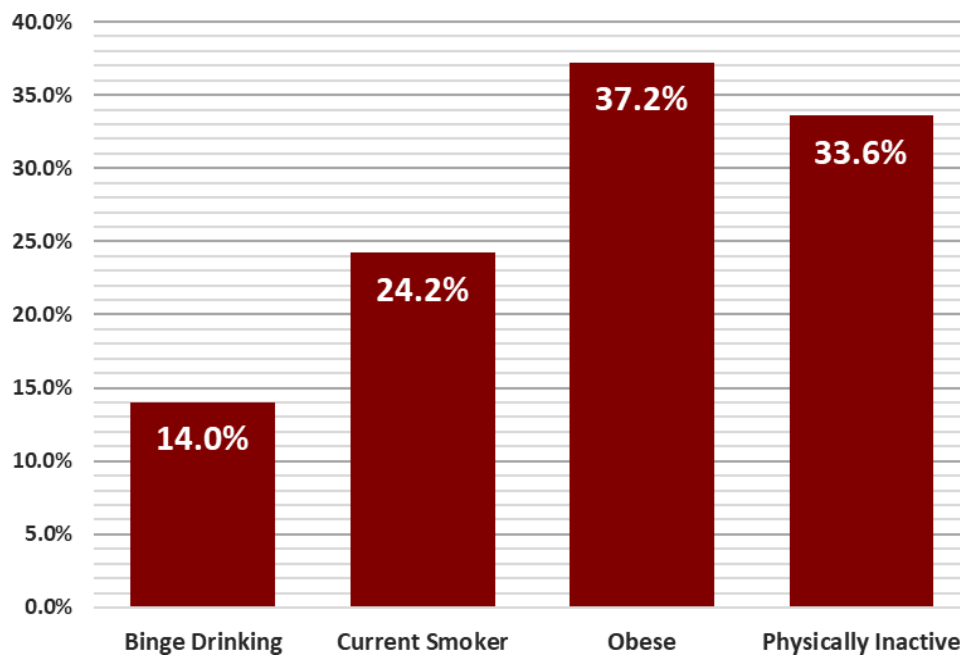

**Figure 4:** Prevalence of adults who reported having a recommended Cancer Screening Test in Hardy County, West Virginia (2018)

Source: U.S. Cancer Statistics Working Group. U.S. Cancer Statistics Data Visualizations Tool, based on 2021 submission data (1999-2019): U.S. Department of Health and Human Services, Centers for Disease Control and Prevention and National Cancer Institute; [www.cdc.gov/cancer/dataviz](http://www.cdc.gov/cancer/dataviz), released in June 2022.

## Cancer Risk Factors

Figure 5



**Figure 5:** Prevalence of adults who reported being current smokers, obese (BMI > 30 kg/m<sup>2</sup>), physically inactive (no leisure time physical activity in 30 days), and/or binge drinking in Hardy County, West Virginia (2019)

Source: U.S. Cancer Statistics Working Group. U.S. Cancer Statistics Data Visualizations Tool, based on 2021 submission data (1999-2019): U.S. Department of Health and Human Services, Centers for Disease Control and Prevention and National Cancer Institute; [www.cdc.gov/cancer/dataviz](http://www.cdc.gov/cancer/dataviz), released in June 2022.

## Summary

- Between 2015 and 2019, Harrison County reported:
  - 2,419** new cancer cases (approximately **484** new cancer cases per year)
  - 907** cancer deaths (approximately **181** cancer deaths per year)
- The cancer incidence rate during this time for all cancer sites in Harrison county is **516.4** per 100,000
- Harrison county ranks **12th** out of 55 counties in cancer incidence.
- The cancer mortality rate during this time for all cancer sites in Harrison county is **185.2** per 100,000
- Harrison county ranks **20th** out of 55 counties in cancer mortality.

	Incidence				Mortality			
	Harrison County		WV	US	Harrison County		WV	US
	Cases	Rate	Rate	Rate	Cases	Rate	Rate	Rate
<b>Total</b>	<b>484</b>	<b>516.4</b>	<b>487.4</b>	<b>449.4</b>	<b>181</b>	<b>185.2</b>	<b>180.1</b>	<b>152.4</b>
Male	239	542.7	517.7	488.3	94	217.8	213.6	181.4
Female	245	499.2	467.4	423.3	87	160.0	154.2	131.1

**Table 1.** Average Annual Number and Age-Adjusted Cancer Incidence and Mortality Rates by Sex in Harrison County, West Virginia, and the United States, 2015-2019

Source: West Virginia Cancer Registry, 2022; U.S. Cancer Statistics Working Group. U.S. Cancer Statistics Data Visualizations Tool, based on 2021 submission data (1999-2019); U.S. Department of Health and Human Services, Centers for Disease Control and Prevention and National Cancer Institute; [www.cdc.gov/cancer/dataviz](http://www.cdc.gov/cancer/dataviz), released in June 2022.

## Incidence Over Time

Figure 1

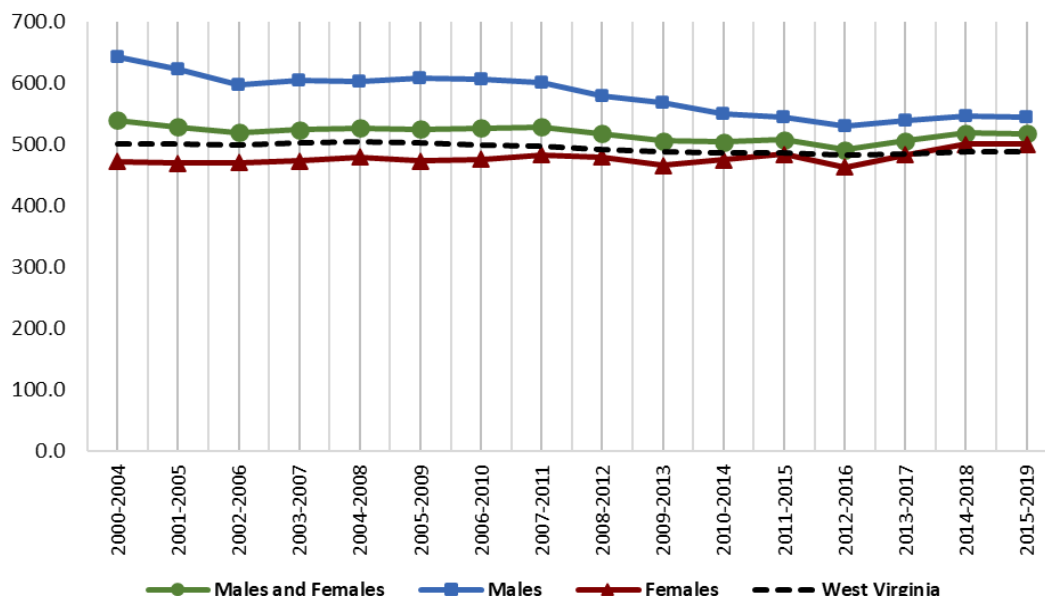
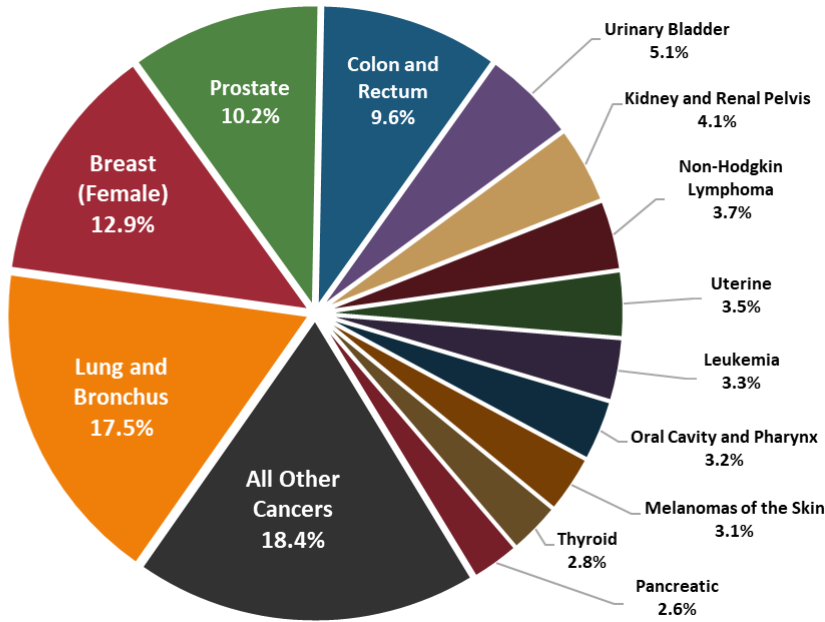

**Figure 1:** Age-Adjusted Cancer Incidence Rates in Harrison County and West Virginia by Sex and 5-Year Group, 2000-2019

Source: West Virginia Cancer Registry, 2022

## Top Cancer Sites

Figure 2



Source: West Virginia Cancer Registry, 2022

**Figure 2:** Percent distribution of newly diagnosed cancers in Harrison county, West Virginia (2015-2019)

## Late-Stage

Figure 3

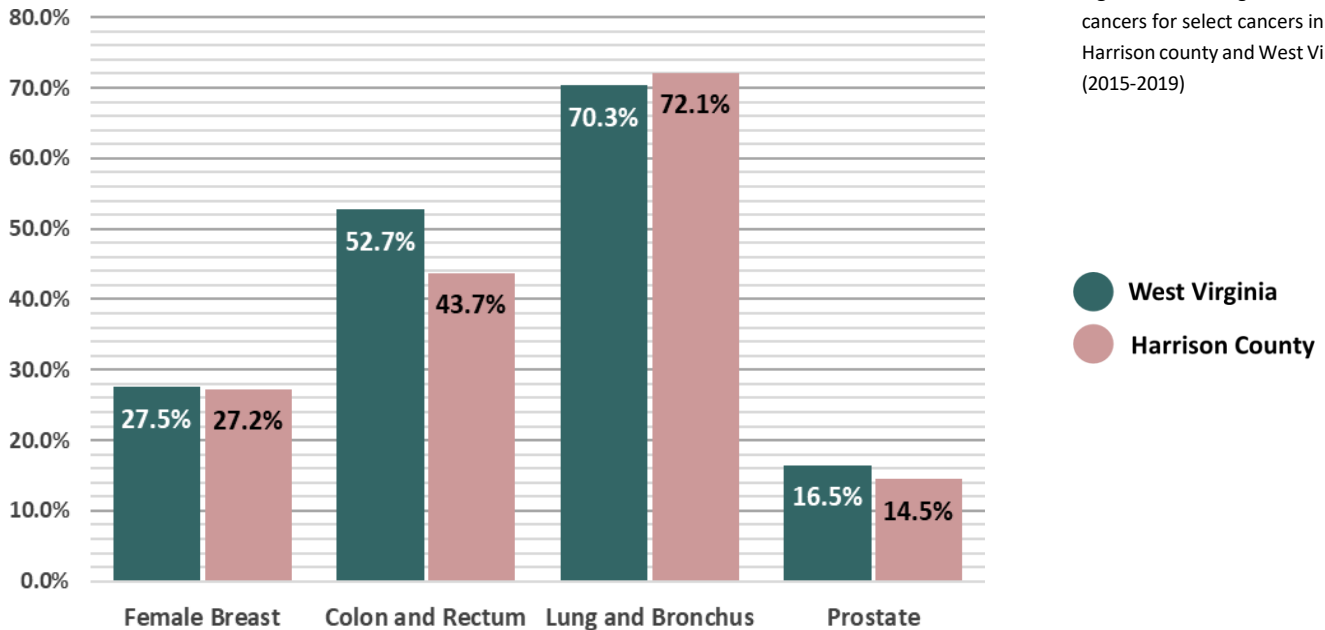

Source: West Virginia Cancer Registry, 2022

**Figure 3:** Percentage of Late-stage cancers for select cancers in Harrison county and West Virginia (2015-2019)

● West Virginia  
● Harrison County

## Early Detection

Figure 4

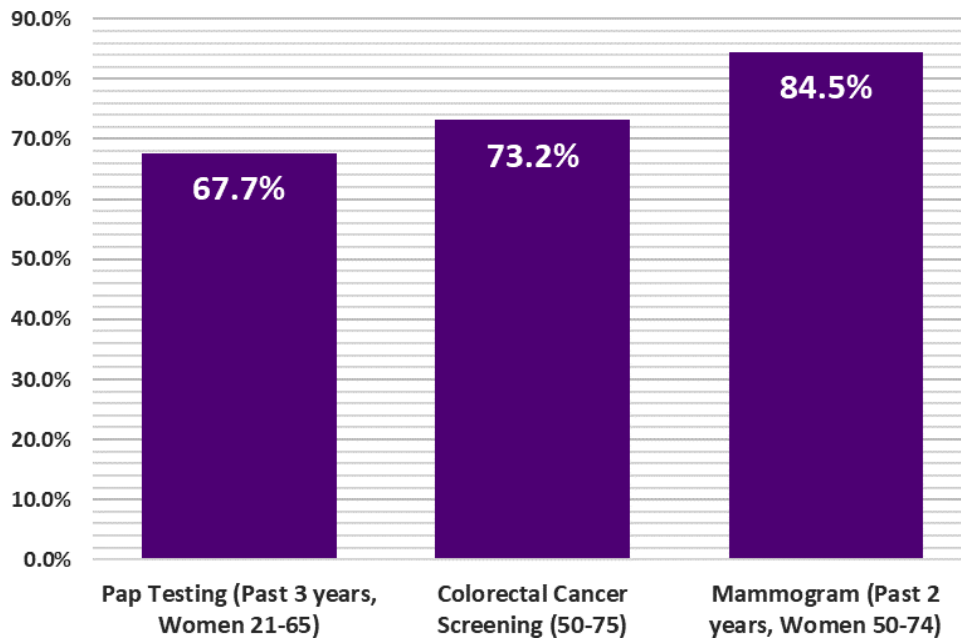
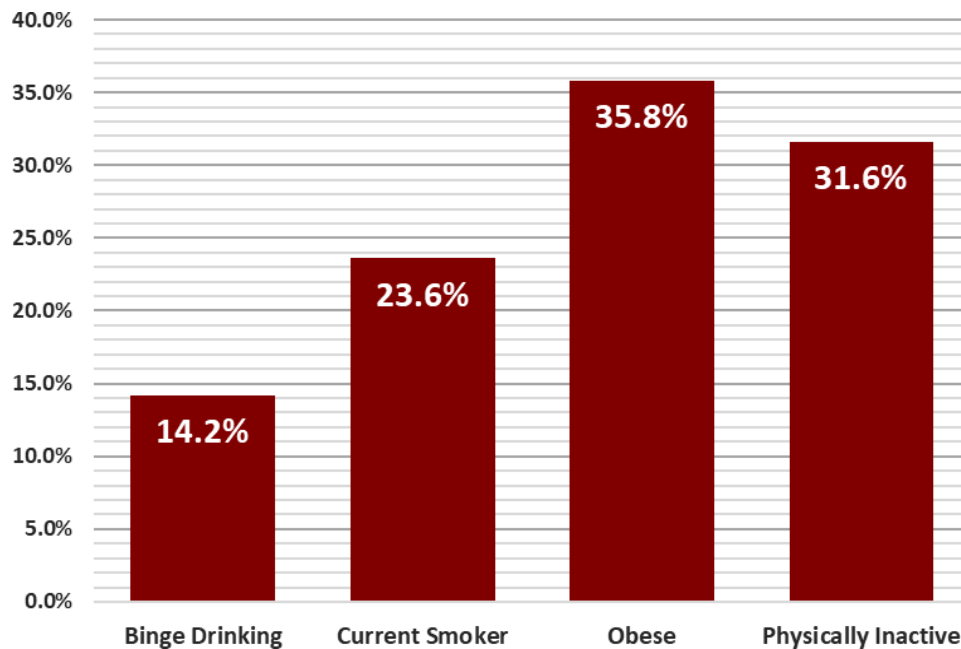

**Figure 4:** Prevalence of adults who reported having a recommended Cancer Screening Test in Harrison County, West Virginia (2018)

Source: U.S. Cancer Statistics Working Group. U.S. Cancer Statistics Data Visualizations Tool, based on 2021 submission data (1999-2019): U.S. Department of Health and Human Services, Centers for Disease Control and Prevention and National Cancer Institute; [www.cdc.gov/cancer/dataviz](http://www.cdc.gov/cancer/dataviz), released in June 2022.

## Cancer Risk Factors

Figure 5



**Figure 5:** Prevalence of adults who reported being current smokers, obese (BMI > 30 kg/m<sup>2</sup>), physically inactive (no leisure time physical activity in 30 days), and/or binge drinking in Harrison County, West Virginia (2019)

Source: U.S. Cancer Statistics Working Group. U.S. Cancer Statistics Data Visualizations Tool, based on 2021 submission data (1999-2019): U.S. Department of Health and Human Services, Centers for Disease Control and Prevention and National Cancer Institute; [www.cdc.gov/cancer/dataviz](http://www.cdc.gov/cancer/dataviz), released in June 2022.

## Summary

- Between 2015 and 2019, Jackson County reported:
  - 1,018** new cancer cases (approximately **204** new cancer cases per year)
  - 384** cancer deaths (approximately **77** cancer deaths per year)
- The cancer incidence rate during this time for all cancer sites in Jackson county is **485.6** per 100,000
- Jackson county ranks **25th** out of 55 counties in cancer incidence.
- The cancer mortality rate during this time for all cancer sites in Jackson county is **173.4** per 100,000
- Jackson county ranks **35th** out of 55 counties in cancer mortality.

	Incidence				Mortality			
	Jackson County		WV	US	Jackson County		WV	US
	Cases	Rate	Rate	Rate	Cases	Rate	Rate	Rate
<b>Total</b>	<b>204</b>	<b>485.6</b>	<b>487.4</b>	<b>449.4</b>	<b>77</b>	<b>173.4</b>	<b>180.1</b>	<b>152.4</b>
Male	114	567.2	517.7	488.3	46	228.6	213.6	181.4
Female	89	421.2	467.4	423.3	31	130.7	154.2	131.1

**Table 1.** Average Annual Number and Age-Adjusted Cancer Incidence and Mortality Rates by Sex in Jackson County, West Virginia, and the United States, 2015-2019

Source: West Virginia Cancer Registry, 2022; U.S. Cancer Statistics Working Group. U.S. Cancer Statistics Data Visualizations Tool, based on 2021 submission data (1999-2019); U.S. Department of Health and Human Services, Centers for Disease Control and Prevention and National Cancer Institute; [www.cdc.gov/cancer/dataviz](http://www.cdc.gov/cancer/dataviz), released in June 2022.

## Incidence Over Time

Figure 1

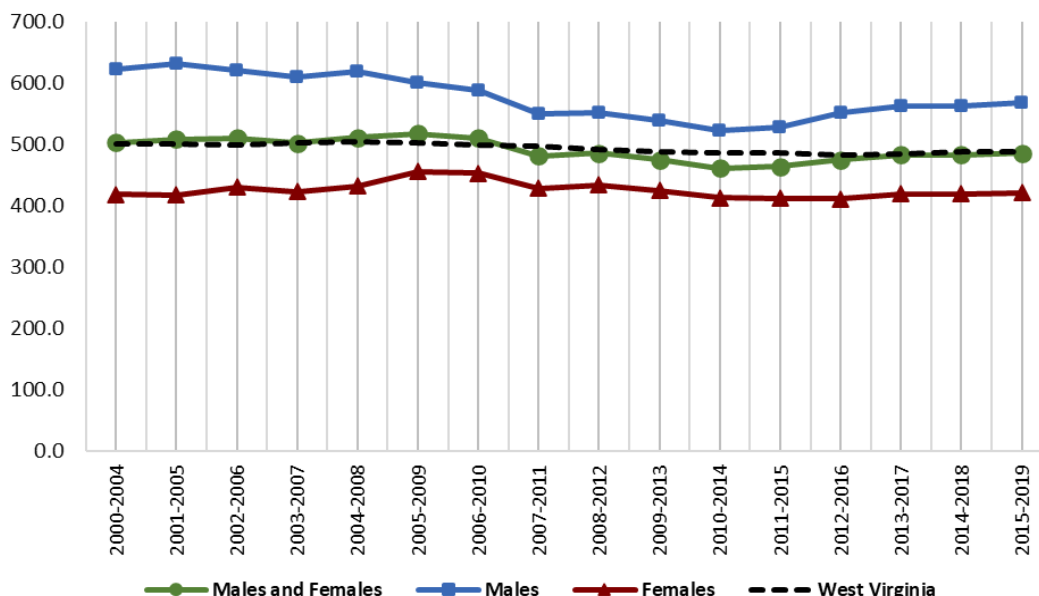

**Figure 1:** Age-Adjusted Cancer Incidence Rates in Jackson County and West Virginia by Sex and 5-Year Group, 2000-2019

Source: West Virginia Cancer Registry, 2022



## Top Cancer Sites

Figure 2

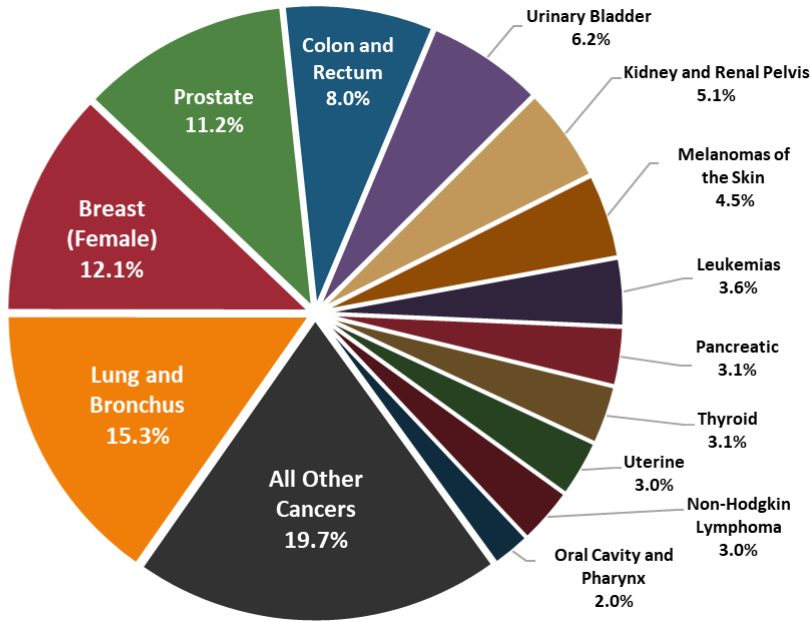

Source: West Virginia Cancer Registry, 2022

**Figure 2:** Percent distribution of newly diagnosed cancers in Jackson county, West Virginia (2015-2019)

## Late-Stage

Figure 3

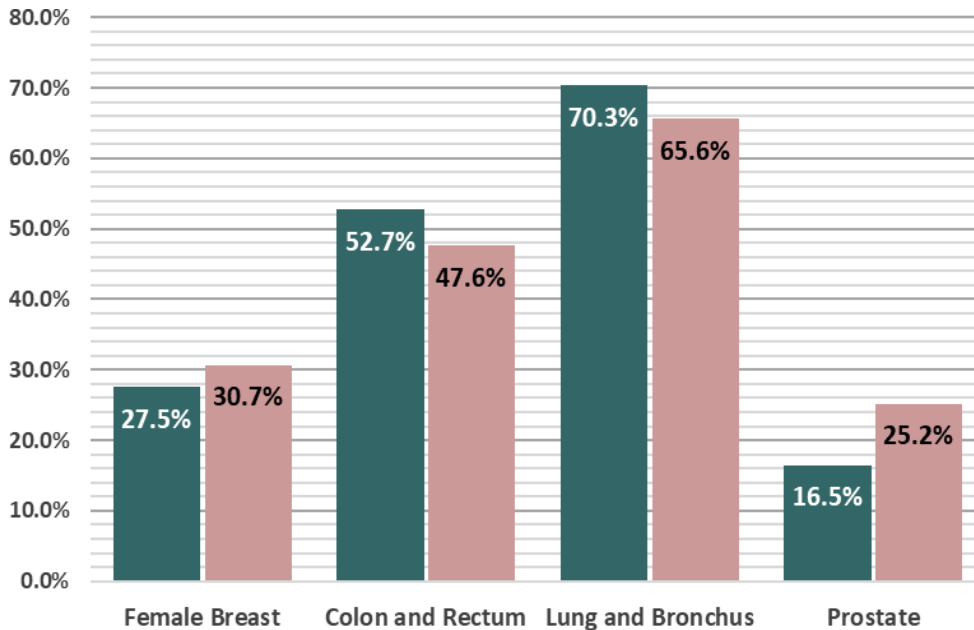

Source: West Virginia Cancer Registry, 2022

**Figure 3:** Percentage of Late-stage cancers for select cancers in Jackson county and West Virginia (2015-2019)

● West Virginia  
● Jackson County

## Early Detection

Figure 4

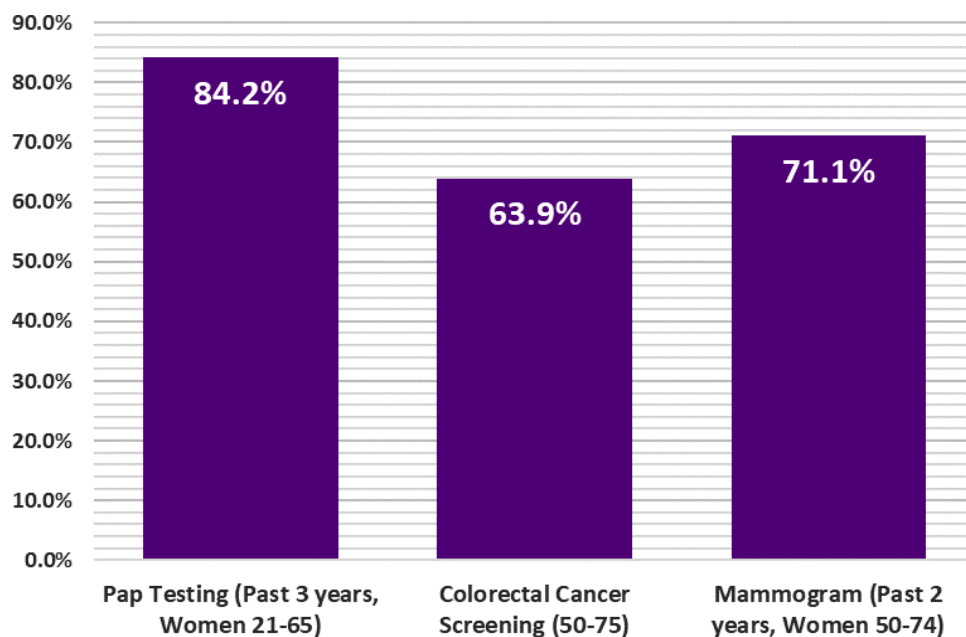
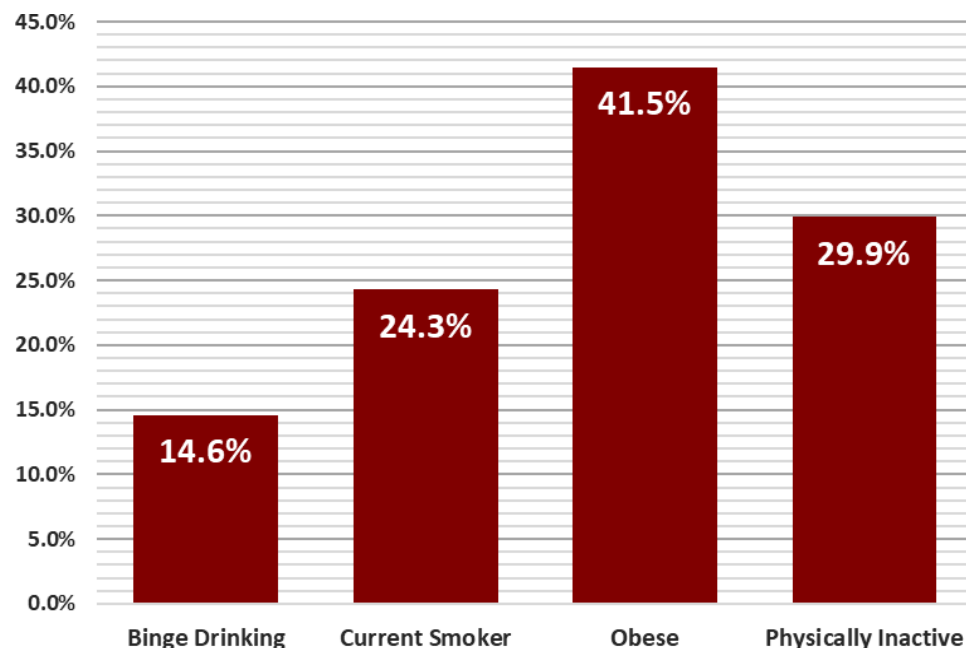

**Figure 4:** Prevalence of adults who reported having a recommended Cancer Screening Test in Jackson County, West Virginia (2018)

Source: U.S. Cancer Statistics Working Group. U.S. Cancer Statistics Data Visualizations Tool, based on 2021 submission data (1999-2019): U.S. Department of Health and Human Services, Centers for Disease Control and Prevention and National Cancer Institute; [www.cdc.gov/cancer/dataviz](http://www.cdc.gov/cancer/dataviz), released in June 2022.

## Cancer Risk Factors

Figure 5



**Figure 5:** Prevalence of adults who reported being current smokers, obese (BMI > 30 kg/m<sup>2</sup>), physically inactive (no leisure time physical activity in 30 days), and/or binge drinking in Jackson County, West Virginia (2019)

Source: U.S. Cancer Statistics Working Group. U.S. Cancer Statistics Data Visualizations Tool, based on 2021 submission data (1999-2019): U.S. Department of Health and Human Services, Centers for Disease Control and Prevention and National Cancer Institute; [www.cdc.gov/cancer/dataviz](http://www.cdc.gov/cancer/dataviz), released in June 2022.

## Summary

- Between 2015 and 2019, Jefferson County reported:
  - 1,614** new cancer cases (approximately **323** new cancer cases per year)
  - 622** cancer deaths (approximately **124** cancer deaths per year)
- The cancer incidence rate during this time for all cancer sites in Jefferson county is **455.2** per 100,000
- Jefferson county ranks **41st** out of 55 counties in cancer incidence.
- The cancer mortality rate during this time for all cancer sites in Jefferson county is **181.4** per 100,000
- Jefferson county ranks **24th** out of 55 counties in cancer mortality.

	Incidence				Mortality			
	Jefferson County		WV	US	Jefferson County		WV	US
	Cases	Rate	Rate	Rate	Cases	Rate	Rate	Rate
<b>Total</b>	<b>323</b>	<b>455.2</b>	<b>487.4</b>	<b>449.4</b>	<b>124</b>	<b>181.4</b>	<b>180.1</b>	<b>152.4</b>
Male	164	484.8	517.7	488.3	64	210.8	213.6	181.4
Female	159	437.3	467.4	423.3	60	163.1	154.2	131.1

**Table 1.** Average Annual Number and Age-Adjusted Cancer Incidence and Mortality Rates by Sex in Jefferson County, West Virginia, and the United States, 2015-2019

Source: West Virginia Cancer Registry, 2022; U.S. Cancer Statistics Working Group. U.S. Cancer Statistics Data Visualizations Tool, based on 2021 submission data (1999-2019); U.S. Department of Health and Human Services, Centers for Disease Control and Prevention and National Cancer Institute; [www.cdc.gov/cancer/dataviz](http://www.cdc.gov/cancer/dataviz), released in June 2022.

## Incidence Over Time

Figure 1

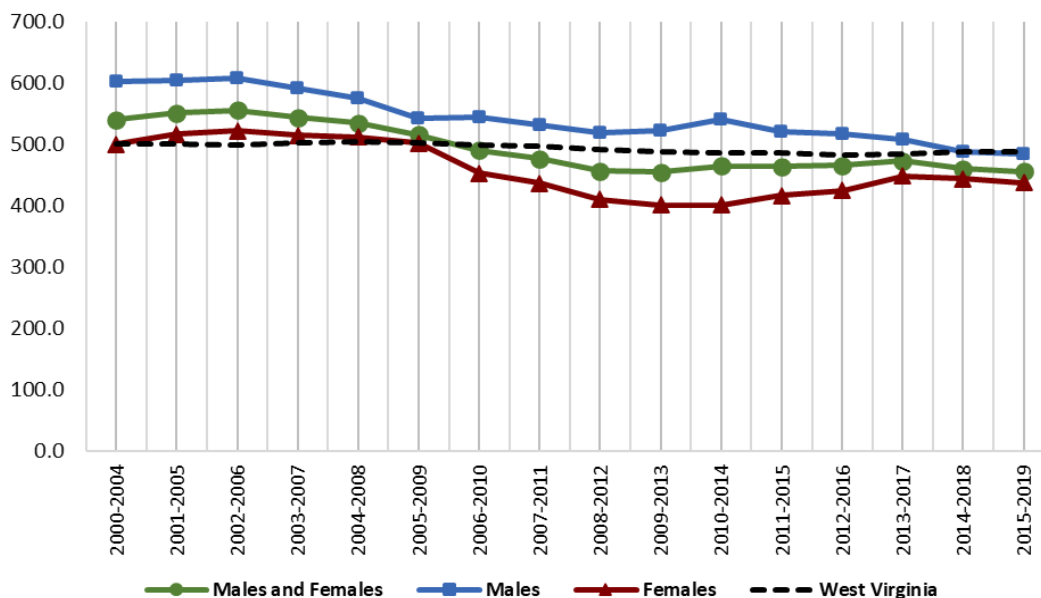
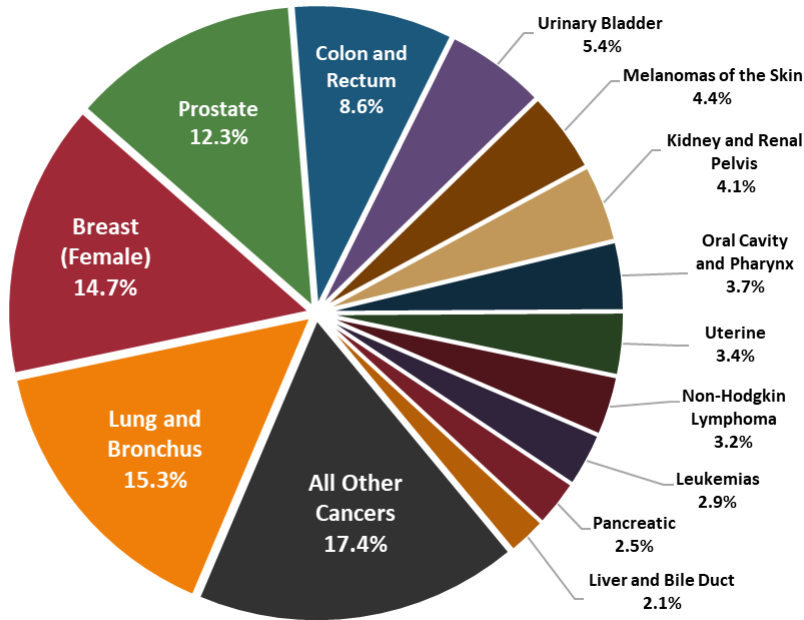

**Figure 1:** Age-Adjusted Cancer Incidence Rates in Jefferson County and West Virginia by Sex and 5-Year Group, 2000-2019

Source: West Virginia Cancer Registry, 2022

## Top Cancer Sites

Figure 2



Source: West Virginia Cancer Registry, 2022

**Figure 2:** Percent distribution of newly diagnosed cancers in Jefferson County, West Virginia (2015-2019)

## Late-Stage

Figure 3

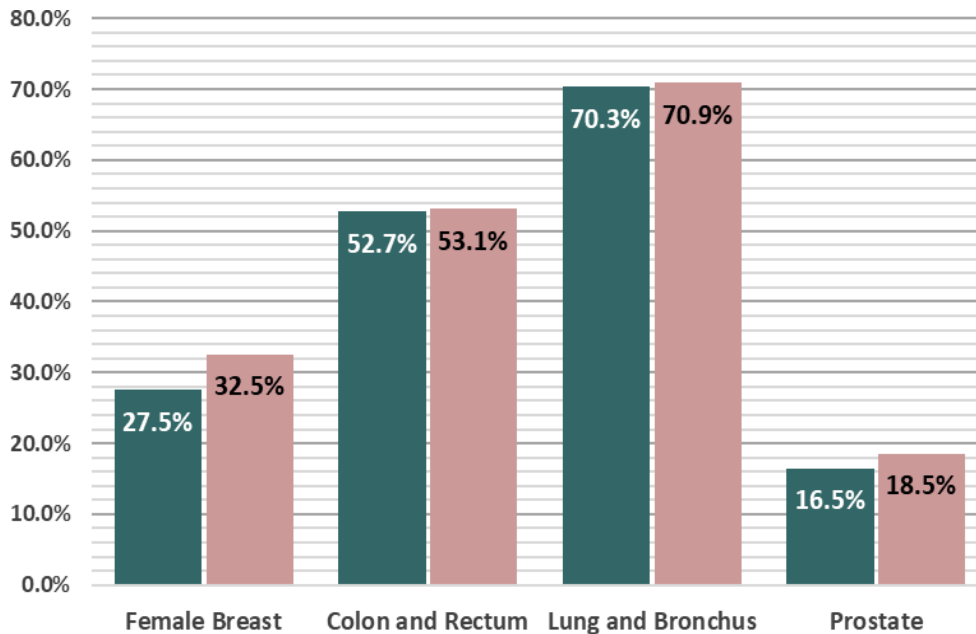

Source: West Virginia Cancer Registry, 2022

**Figure 3:** Percentage of Late-stage cancers for select cancers in Jefferson County and West Virginia (2015-2019)

● West Virginia  
● Jefferson County

## Early Detection

Figure 4

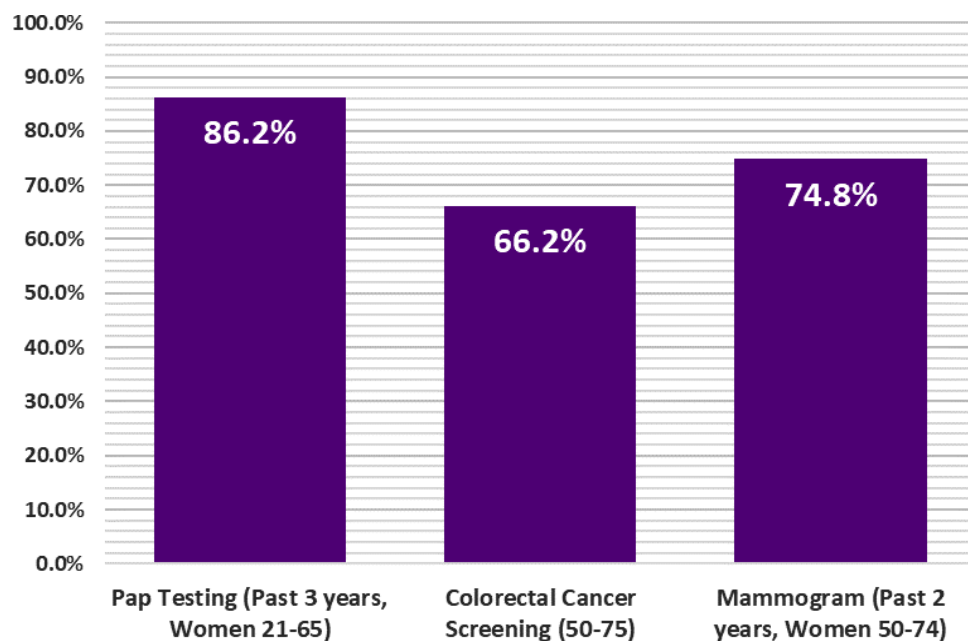
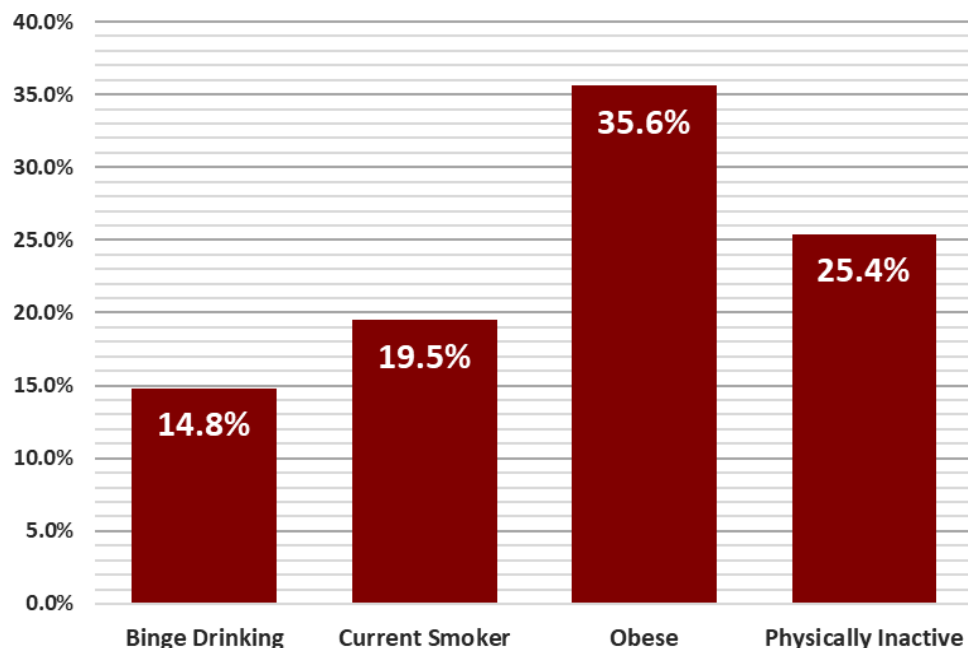

**Figure 4:** Prevalence of adults who reported having a recommended Cancer Screening Test in Jefferson County, West Virginia (2018)

Source: U.S. Cancer Statistics Working Group. U.S. Cancer Statistics Data Visualizations Tool, based on 2021 submission data (1999-2019): U.S. Department of Health and Human Services, Centers for Disease Control and Prevention and National Cancer Institute; [www.cdc.gov/cancer/dataviz](http://www.cdc.gov/cancer/dataviz), released in June 2022.

## Cancer Risk Factors

Figure 5



**Figure 5:** Prevalence of adults who reported being current smokers, obese (BMI > 30 kg/m<sup>2</sup>), physically inactive (no leisure time physical activity in 30 days), and/or binge drinking in Jefferson County, West Virginia (2019)

Source: U.S. Cancer Statistics Working Group. U.S. Cancer Statistics Data Visualizations Tool, based on 2021 submission data (1999-2019): U.S. Department of Health and Human Services, Centers for Disease Control and Prevention and National Cancer Institute; [www.cdc.gov/cancer/dataviz](http://www.cdc.gov/cancer/dataviz), released in June 2022.

## Summary

- Between 2015 and 2019, Kanawha County reported:
  - 6,567** new cancer cases (approximately **1,313** new cancer cases per year)
  - 2,352** cancer deaths (approximately **470** cancer deaths per year)
- The cancer incidence rate during this time for all cancer sites in Kanawha county is **508.3** per 100,000
- Kanawha county ranks **16th** out of 55 counties in cancer incidence.
- The cancer mortality rate during this time for all cancer sites in Kanawha county is **173.3** per 100,000
- Kanawha county ranks **36th** out of 55 counties in cancer mortality.

	Incidence				Mortality			
	Kanawha County		WV	US	Kanawha County		WV	US
	Cases	Rate	Rate	Rate	Cases	Rate	Rate	Rate
<b>Total</b>	<b>1,313</b>	<b>508.3</b>	<b>487.4</b>	<b>449.4</b>	<b>470</b>	<b>173.3</b>	<b>180.1</b>	<b>152.4</b>
Male	656	545.3	517.7	488.3	246	206.8	213.6	181.4
Female	658	485.9	467.4	423.3	225	150.3	154.2	131.1

**Table 1.** Average Annual Number and Age-Adjusted Cancer Incidence and Mortality Rates by Sex in Kanawha County, West Virginia, and the United States, 2015-2019

Source: West Virginia Cancer Registry, 2022; U.S. Cancer Statistics Working Group. U.S. Cancer Statistics Data Visualizations Tool, based on 2021 submission data (1999-2019); U.S. Department of Health and Human Services, Centers for Disease Control and Prevention and National Cancer Institute; [www.cdc.gov/cancer/dataviz](http://www.cdc.gov/cancer/dataviz), released in June 2022.

## Incidence Over Time

Figure 1

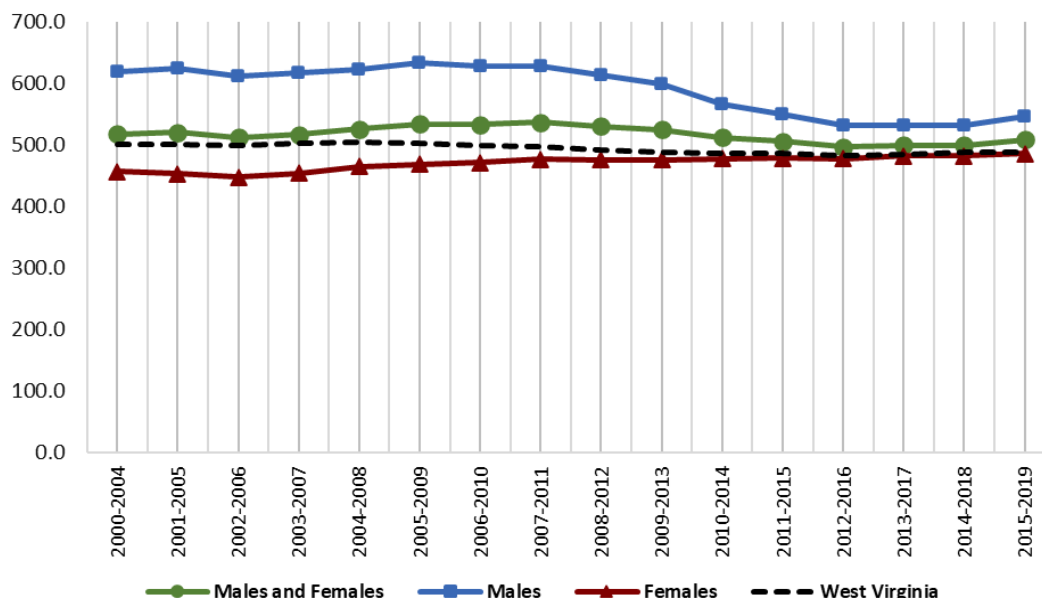
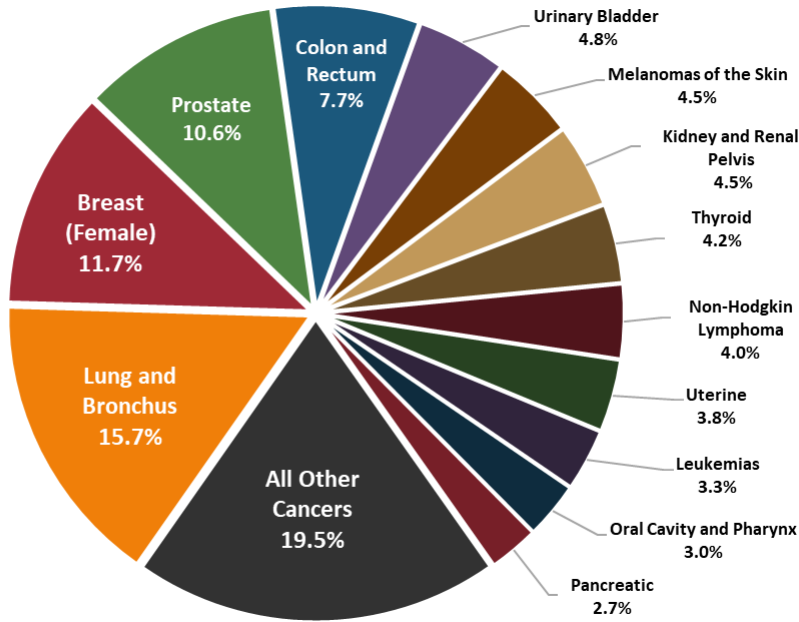

**Figure 1:** Age-Adjusted Cancer Incidence Rates in Kanawha County and West Virginia by Sex and 5-Year Group, 2000-2019

Source: West Virginia Cancer Registry, 2022

## Top Cancer Sites

Figure 2



Source: West Virginia Cancer Registry, 2022

**Figure 2:** Percent distribution of newly diagnosed cancers in Kanawha county, West Virginia (2015-2019)

## Late-Stage

Figure 3

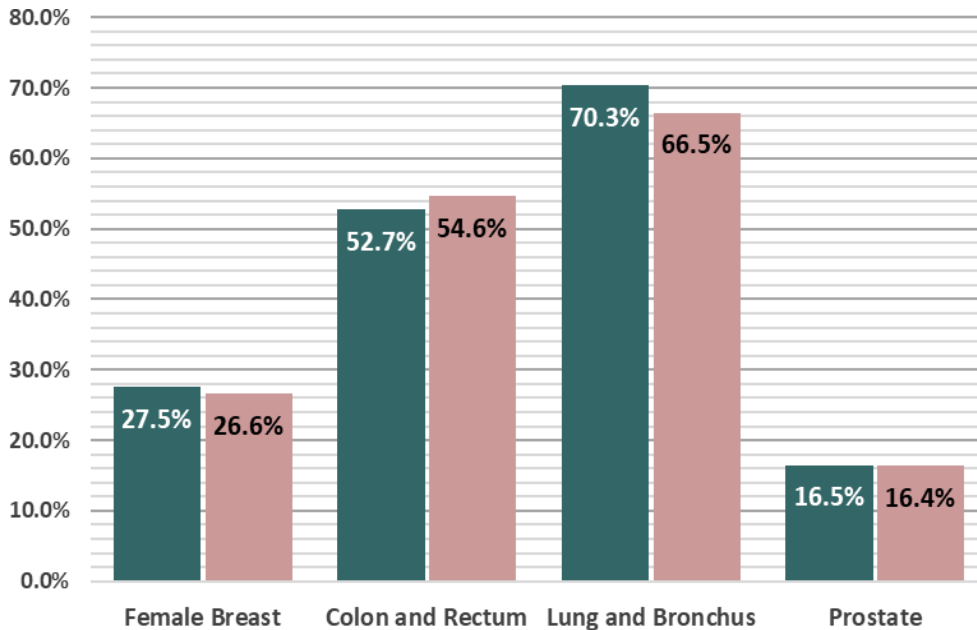

Source: West Virginia Cancer Registry, 2022

**Figure 3:** Percentage of Late-stage cancers for select cancers in Kanawha county and West Virginia (2015-2019)

● West Virginia  
● Kanawha County

## Early Detection

Figure 4

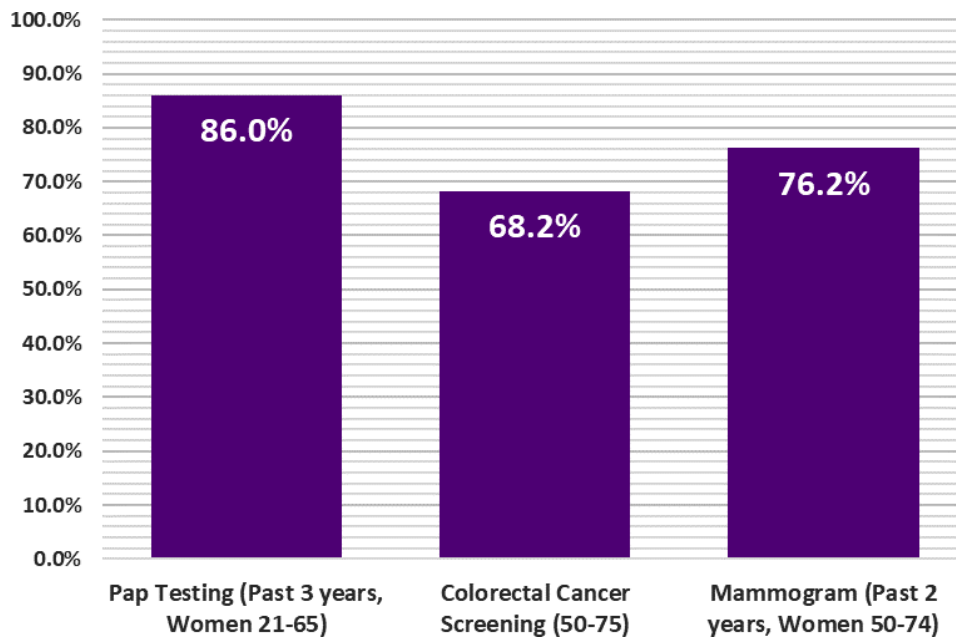
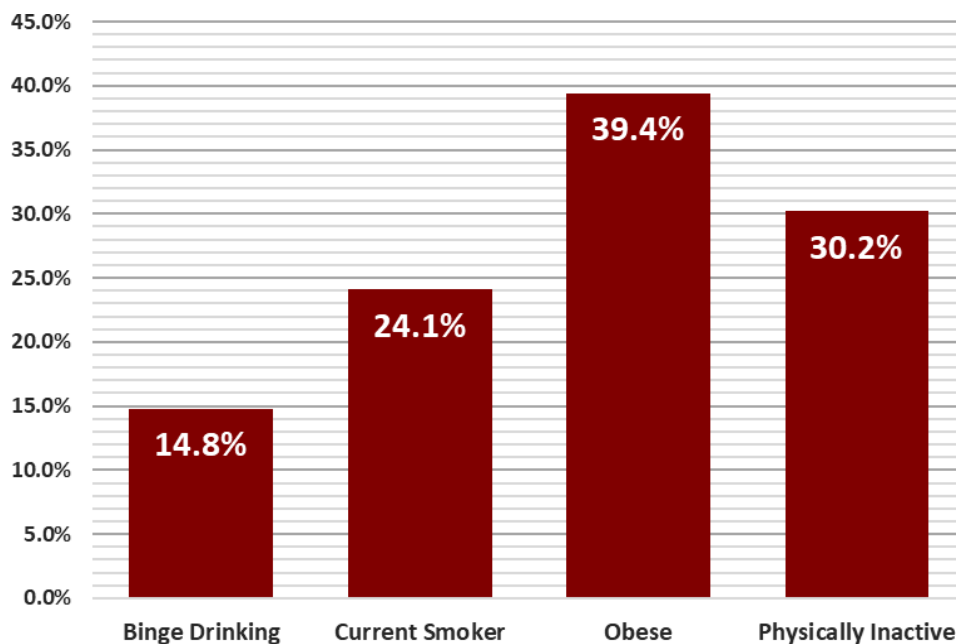

**Figure 4:** Prevalence of adults who reported having a recommended Cancer Screening Test in Kanawha County, West Virginia (2018)

Source: U.S. Cancer Statistics Working Group. U.S. Cancer Statistics Data Visualizations Tool, based on 2021 submission data (1999-2019): U.S. Department of Health and Human Services, Centers for Disease Control and Prevention and National Cancer Institute; [www.cdc.gov/cancer/dataviz](http://www.cdc.gov/cancer/dataviz), released in June 2022.

## Cancer Risk Factors

Figure 5



**Figure 5:** Prevalence of adults who reported being current smokers, obese (BMI > 30 kg/m<sup>2</sup>), physically inactive (no leisure time physical activity in 30 days), and/or binge drinking in Kanawha County, West Virginia (2019)

Source: U.S. Cancer Statistics Working Group. U.S. Cancer Statistics Data Visualizations Tool, based on 2021 submission data (1999-2019): U.S. Department of Health and Human Services, Centers for Disease Control and Prevention and National Cancer Institute; [www.cdc.gov/cancer/dataviz](http://www.cdc.gov/cancer/dataviz), released in June 2022.



## Summary

- Between 2015 and 2019, Lewis County reported:
  - 629** new cancer cases (approximately **126** new cancer cases per year)
  - 272** cancer deaths (approximately **54** cancer deaths per year)
- The cancer incidence rate during this time for all cancer sites in Lewis county is **542.7** per 100,000
- Lewis county ranks **5th** out of 55 counties in cancer incidence.
- The cancer mortality rate during this time for all cancer sites in Lewis county is **224.7** per 100,000
- Lewis county ranks **3rd** out of 55 counties in cancer mortality.

	Incidence				Mortality			
	Lewis County		WV	US	Lewis County		WV	US
	Cases	Rate	Rate	Rate	Cases	Rate	Rate	Rate
<b>Total</b>	<b>126</b>	<b>542.7</b>	<b>487.4</b>	<b>449.4</b>	<b>54</b>	<b>224.7</b>	<b>180.1</b>	<b>152.4</b>
Male	68	606.7	517.7	488.3	31	269.7	213.6	181.4
Female	58	491.3	467.4	423.3	24	187.4	154.2	131.1

**Table 1.** Average Annual Number and Age-Adjusted Cancer Incidence and Mortality Rates by Sex in Lewis County, West Virginia, and the United States, 2015-2019

Source: West Virginia Cancer Registry, 2022; U.S. Cancer Statistics Working Group. U.S. Cancer Statistics Data Visualizations Tool, based on 2021 submission data (1999-2019); U.S. Department of Health and Human Services, Centers for Disease Control and Prevention and National Cancer Institute; [www.cdc.gov/cancer/dataviz](http://www.cdc.gov/cancer/dataviz), released in June 2022.

## Incidence Over Time

Figure 1

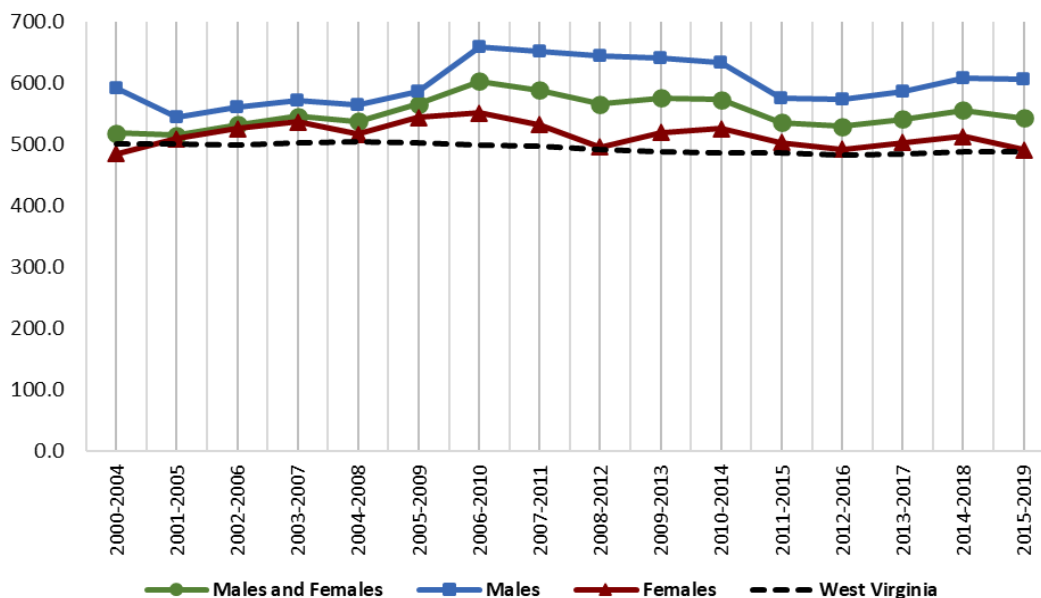
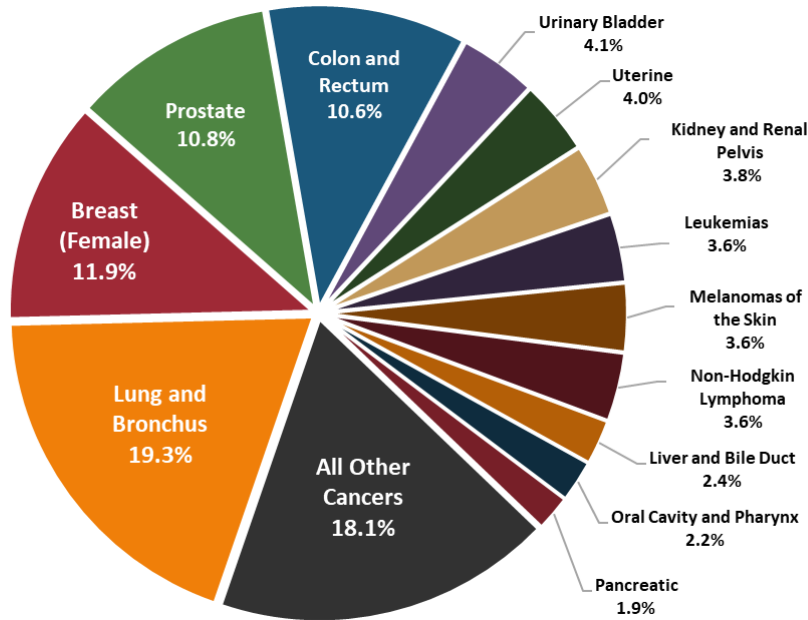

**Figure 1:** Age-Adjusted Cancer Incidence Rates in Lewis County and West Virginia by Sex and 5-Year Group, 2000-2019

Source: West Virginia Cancer Registry, 2022

## Top Cancer Sites

Figure 2



Source: West Virginia Cancer Registry, 2022

Figure 2: Percent distribution of newly diagnosed cancers in Lewis county, West Virginia (2015-2019)

## Late-Stage

Figure 3

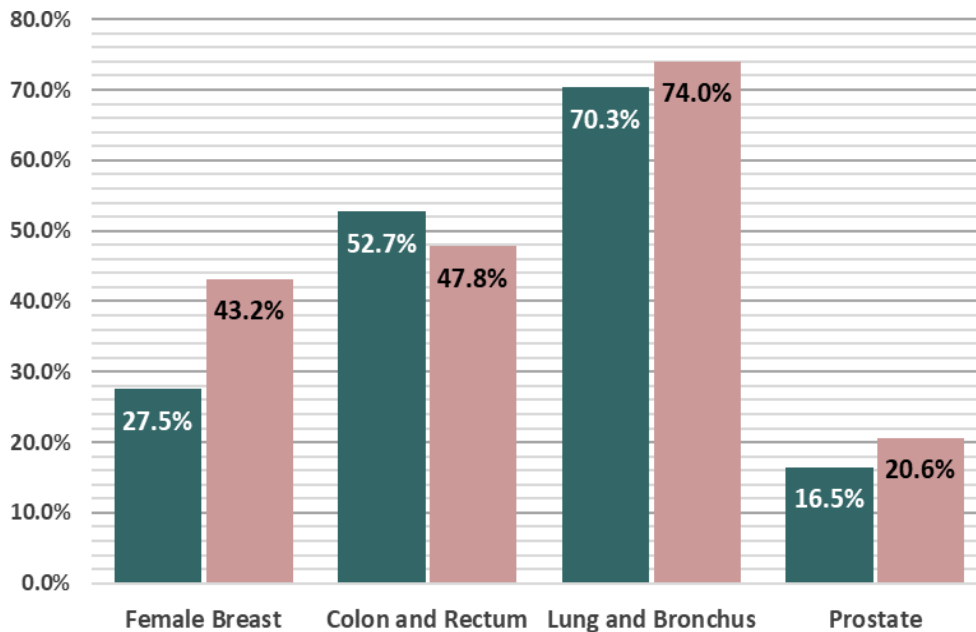

Source: West Virginia Cancer Registry, 2022

Figure 3: Percentage of Late-stage cancers for select cancers in Lewis county and West Virginia (2015-2019)

● West Virginia  
● Lewis County

## Early Detection

Figure 4

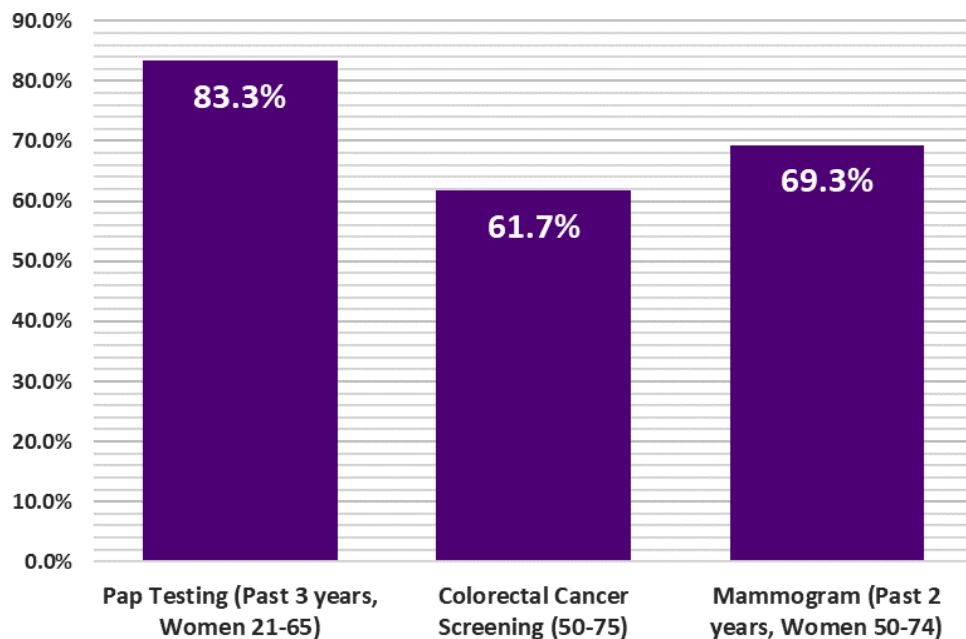
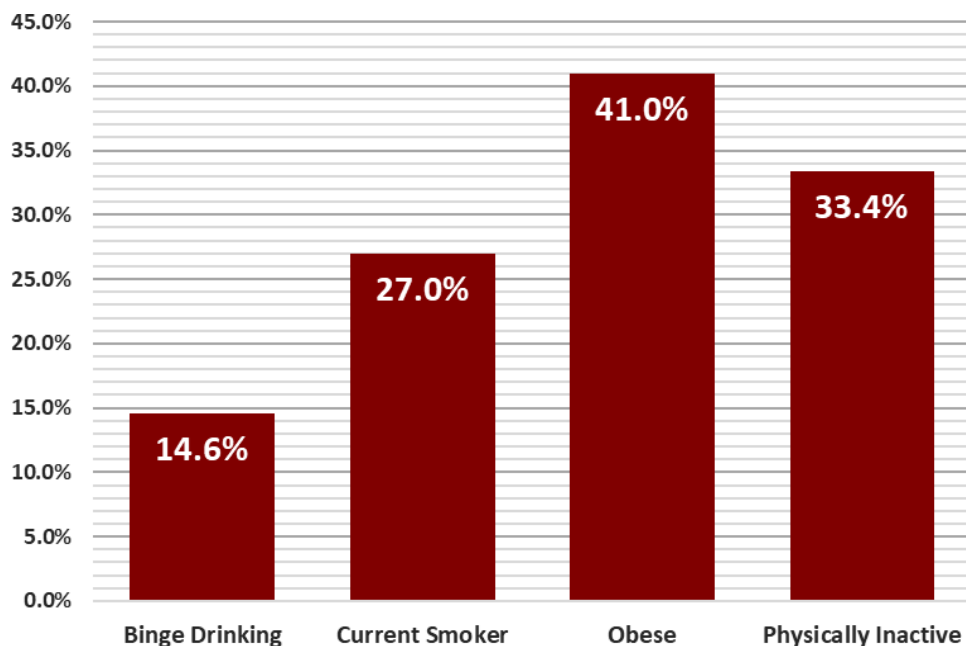

**Figure 4:** Prevalence of adults who reported having a recommended Cancer Screening Test in Lewis County, West Virginia (2018)

Source: U.S. Cancer Statistics Working Group. U.S. Cancer Statistics Data Visualizations Tool, based on 2021 submission data (1999-2019): U.S. Department of Health and Human Services, Centers for Disease Control and Prevention and National Cancer Institute; [www.cdc.gov/cancer/dataviz](http://www.cdc.gov/cancer/dataviz), released in June 2022.

## Cancer Risk Factors

Figure 5



**Figure 5:** Prevalence of adults who reported being current smokers, obese (BMI > 30 kg/m<sup>2</sup>), physically inactive (no leisure time physical activity in 30 days), and/or binge drinking in Lewis County, West Virginia (2019)

Source: U.S. Cancer Statistics Working Group. U.S. Cancer Statistics Data Visualizations Tool, based on 2021 submission data (1999-2019): U.S. Department of Health and Human Services, Centers for Disease Control and Prevention and National Cancer Institute; [www.cdc.gov/cancer/dataviz](http://www.cdc.gov/cancer/dataviz), released in June 2022.

## Summary

- Between 2015 and 2019, Lincoln County reported:
  - 760** new cancer cases (approximately **152** new cancer cases per year)
  - 306** cancer deaths (approximately **61** cancer deaths per year)
- The cancer incidence rate during this time for all cancer sites in Lincoln county is **531.2** per 100,000
- Lincoln county ranks **7th** out of 55 counties in cancer incidence.
- The cancer mortality rate during this time for all cancer sites in Lincoln county is **211.5** per 100,000
- Lincoln county ranks **7th** out of 55 counties in cancer mortality.

	Incidence				Mortality			
	Lincoln County		WV	US	Lincoln County		WV	US
	Cases	Rate	Rate	Rate	Cases	Rate	Rate	Rate
<b>Total</b>	<b>152</b>	<b>531.2</b>	<b>487.4</b>	<b>449.4</b>	<b>61</b>	<b>211.5</b>	<b>180.1</b>	<b>152.4</b>
Male	84	592.8	517.7	488.3	35	256.9	213.6	181.4
Female	68	472.7	467.4	423.3	26	168.4	154.2	131.1

**Table 1.** Average Annual Number and Age-Adjusted Cancer Incidence and Mortality Rates by Sex in Lincoln County, West Virginia, and the United States, 2015-2019

Source: West Virginia Cancer Registry, 2022; U.S. Cancer Statistics Working Group. U.S. Cancer Statistics Data Visualizations Tool, based on 2021 submission data (1999-2019); U.S. Department of Health and Human Services, Centers for Disease Control and Prevention and National Cancer Institute; [www.cdc.gov/cancer/dataviz](http://www.cdc.gov/cancer/dataviz), released in June 2022.

## Incidence Over Time

Figure 1

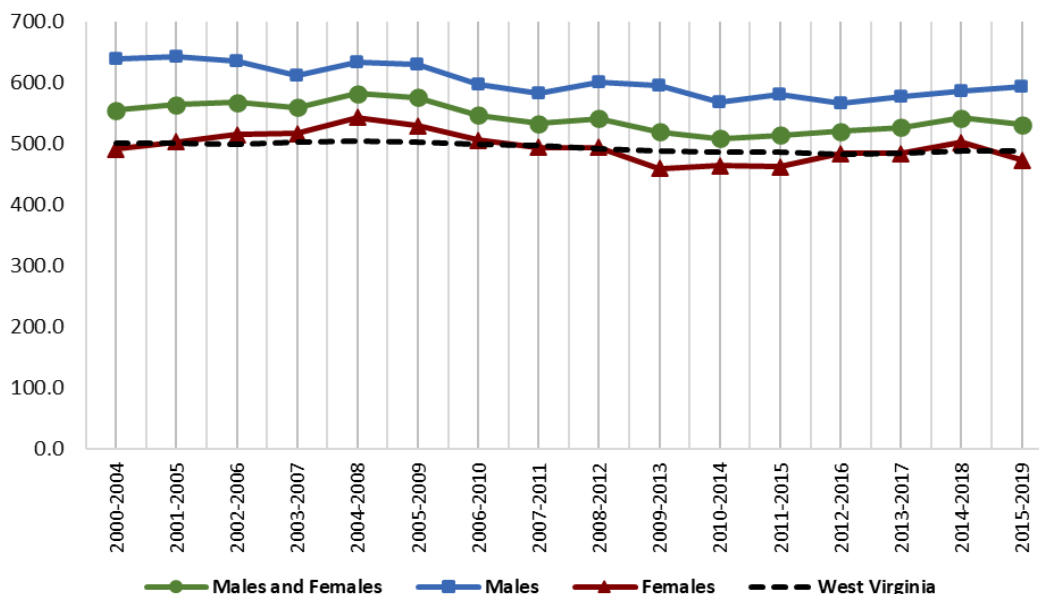
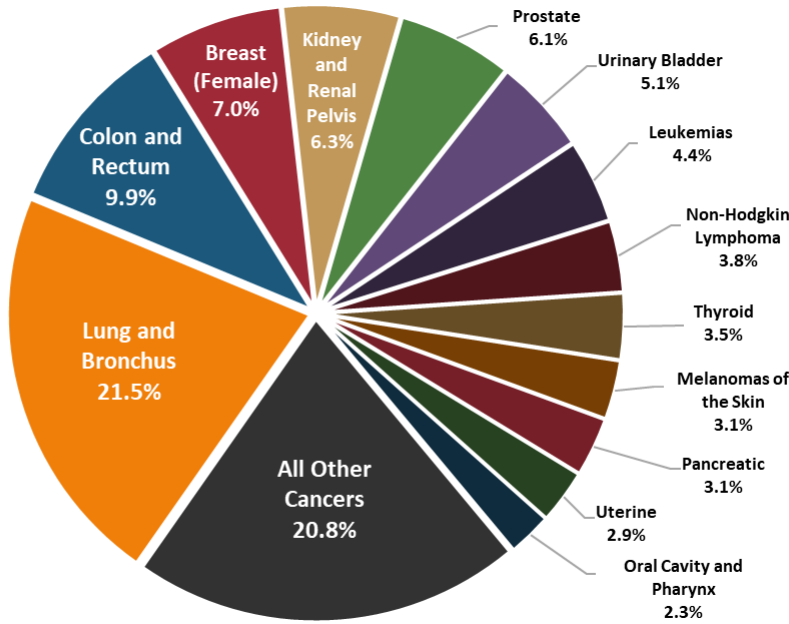

**Figure 1:** Age-Adjusted Cancer Incidence Rates in Lincoln County and West Virginia by Sex and 5-Year Group, 2000-2019

Source: West Virginia Cancer Registry, 2022

## Top Cancer Sites

Figure 2



Source: West Virginia Cancer Registry, 2022

**Figure 2:** Percent distribution of newly diagnosed cancers in Lincoln County, West Virginia (2015-2019)

## Late-Stage

Figure 3

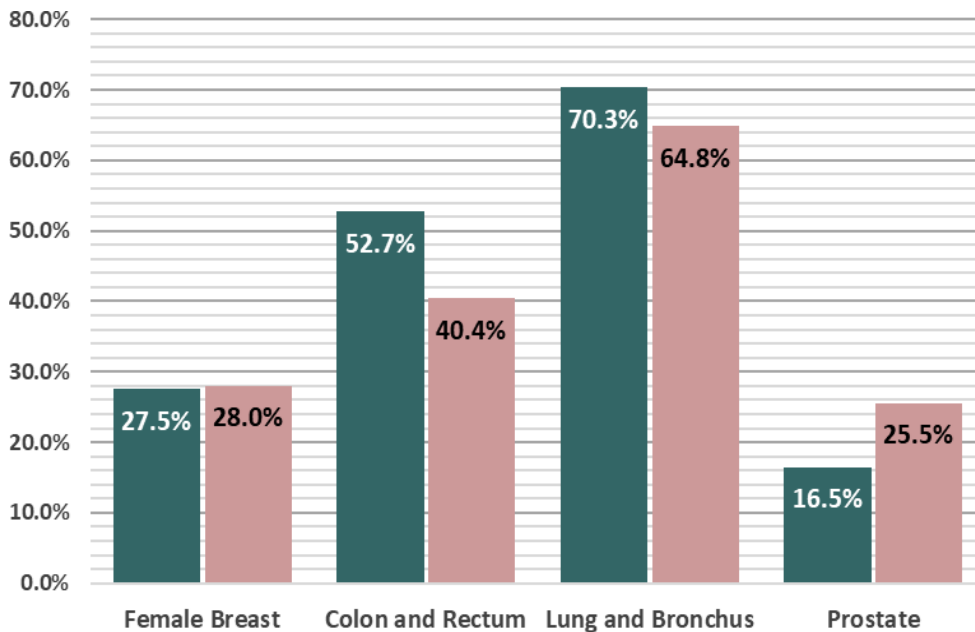

Source: West Virginia Cancer Registry, 2022

**Figure 3:** Percentage of Late-stage cancers for select cancers in Lincoln County and West Virginia (2015-2019)

● West Virginia  
● Lincoln County

## Early Detection

Figure 4

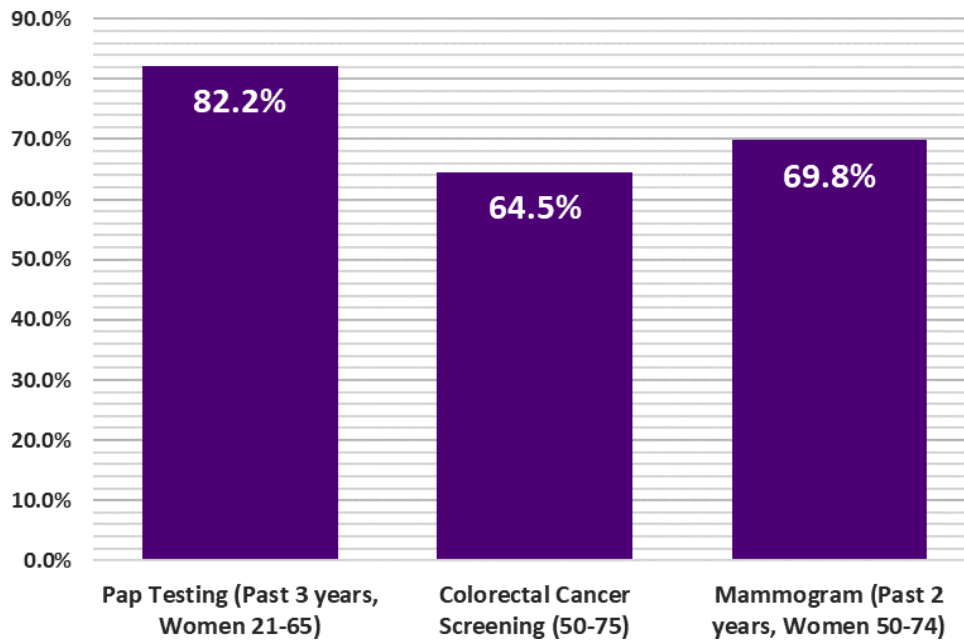
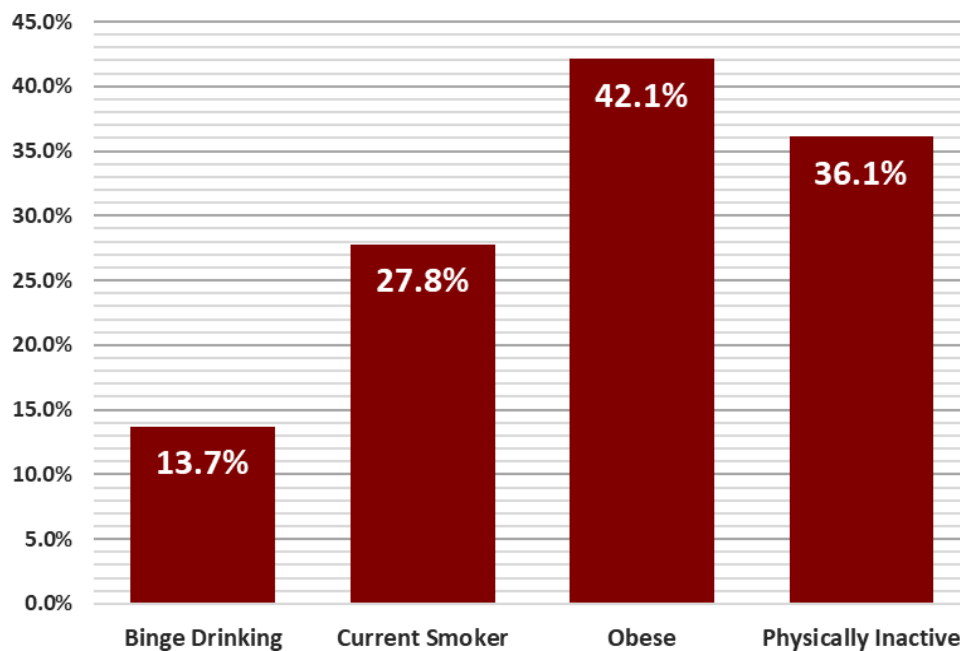

**Figure 4:** Prevalence of adults who reported having a recommended Cancer Screening Test in Lincoln County, West Virginia (2018)

Source: U.S. Cancer Statistics Working Group. U.S. Cancer Statistics Data Visualizations Tool, based on 2021 submission data (1999-2019): U.S. Department of Health and Human Services, Centers for Disease Control and Prevention and National Cancer Institute; [www.cdc.gov/cancer/dataviz](http://www.cdc.gov/cancer/dataviz), released in June 2022.

## Cancer Risk Factors

Figure 5



**Figure 5:** Prevalence of adults who reported being current smokers, obese (BMI > 30 kg/m<sup>2</sup>), physically inactive (no leisure time physical activity in 30 days), and/or binge drinking in Lincoln County, West Virginia (2019)

Source: U.S. Cancer Statistics Working Group. U.S. Cancer Statistics Data Visualizations Tool, based on 2021 submission data (1999-2019): U.S. Department of Health and Human Services, Centers for Disease Control and Prevention and National Cancer Institute; [www.cdc.gov/cancer/dataviz](http://www.cdc.gov/cancer/dataviz), released in June 2022.

## Summary

- Between 2015 and 2019, Logan County reported:
  - 1,359** new cancer cases (approximately **272** new cancer cases per year)
  - 580** cancer deaths (approximately **116** cancer deaths per year)
- The cancer incidence rate during this time for all cancer sites in Logan county is **590.6** per 100,000
- Logan county ranks **1st** out of 55 counties in cancer incidence.
- The cancer mortality rate during this time for all cancer sites in Logan county is **243.4** per 100,000
- Logan county ranks **1st** out of 55 counties in cancer mortality.

	Incidence				Mortality			
	Logan County		WV	US	Logan County		WV	US
	Cases	Rate	Rate	Rate	Cases	Rate	Rate	Rate
<b>Total</b>	<b>272</b>	<b>590.6</b>	<b>487.4</b>	<b>449.4</b>	<b>116</b>	<b>243.4</b>	<b>180.1</b>	<b>152.4</b>
Male	139	645.0	517.7	488.3	62	290.9	213.6	181.4
Female	133	553.2	467.4	423.3	54	208.3	154.2	131.1

**Table 1.** Average Annual Number and Age-Adjusted Cancer Incidence and Mortality Rates by Sex in Logan County, West Virginia, and the United States, 2015-2019

Source: West Virginia Cancer Registry, 2022; U.S. Cancer Statistics Working Group. U.S. Cancer Statistics Data Visualizations Tool, based on 2021 submission data (1999-2019); U.S. Department of Health and Human Services, Centers for Disease Control and Prevention and National Cancer Institute; [www.cdc.gov/cancer/dataviz](http://www.cdc.gov/cancer/dataviz), released in June 2022.

## Incidence Over Time

Figure 1

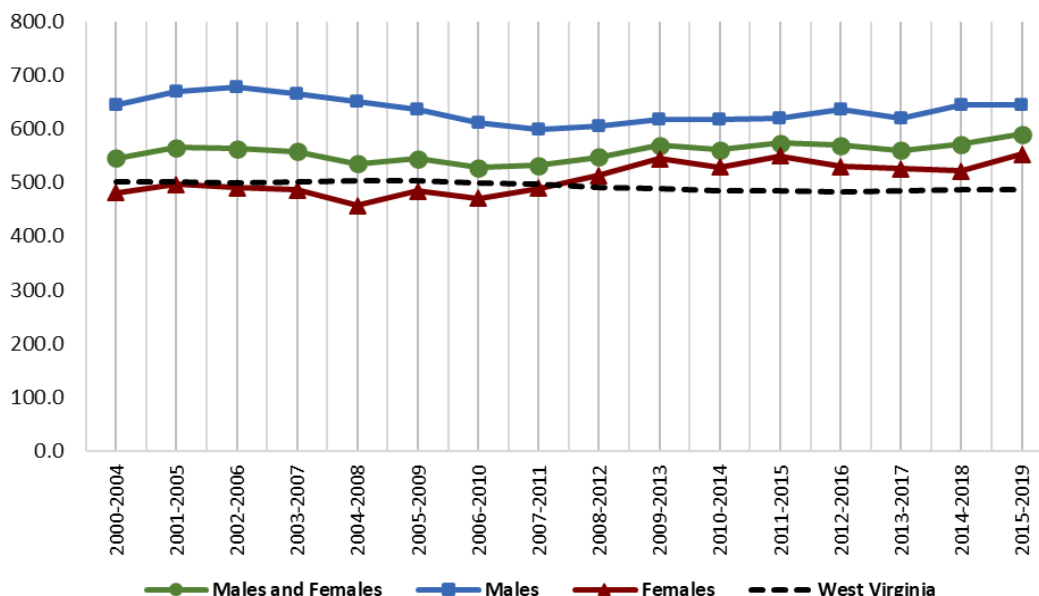
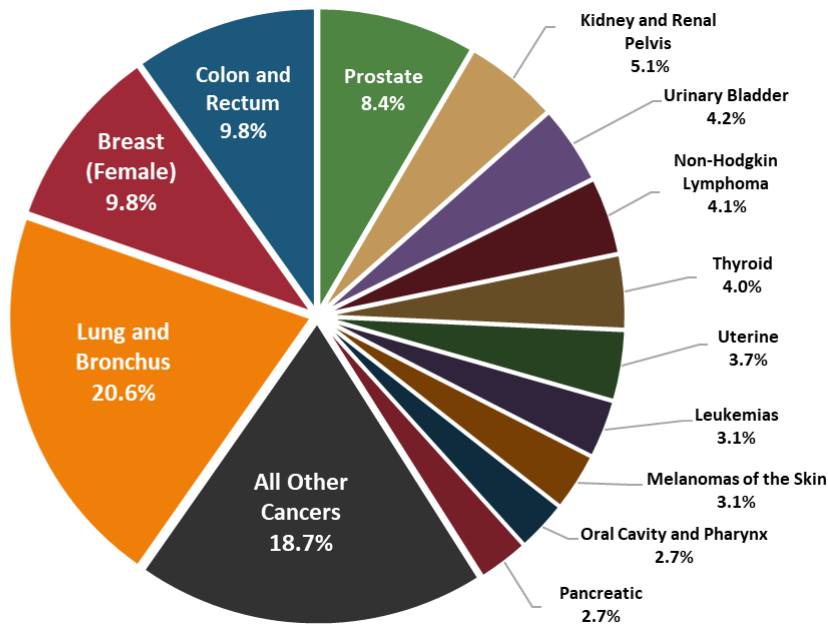

**Figure 1:** Age-Adjusted Cancer Incidence Rates in Logan County and West Virginia by Sex and 5-Year Group, 2000-2019

Source: West Virginia Cancer Registry, 2022

## Top Cancer Sites

Figure 2



Source: West Virginia Cancer Registry, 2022

Figure 2: Percent distribution of newly diagnosed cancers in Logan county, West Virginia (2015-2019)

## Late-Stage

Figure 3

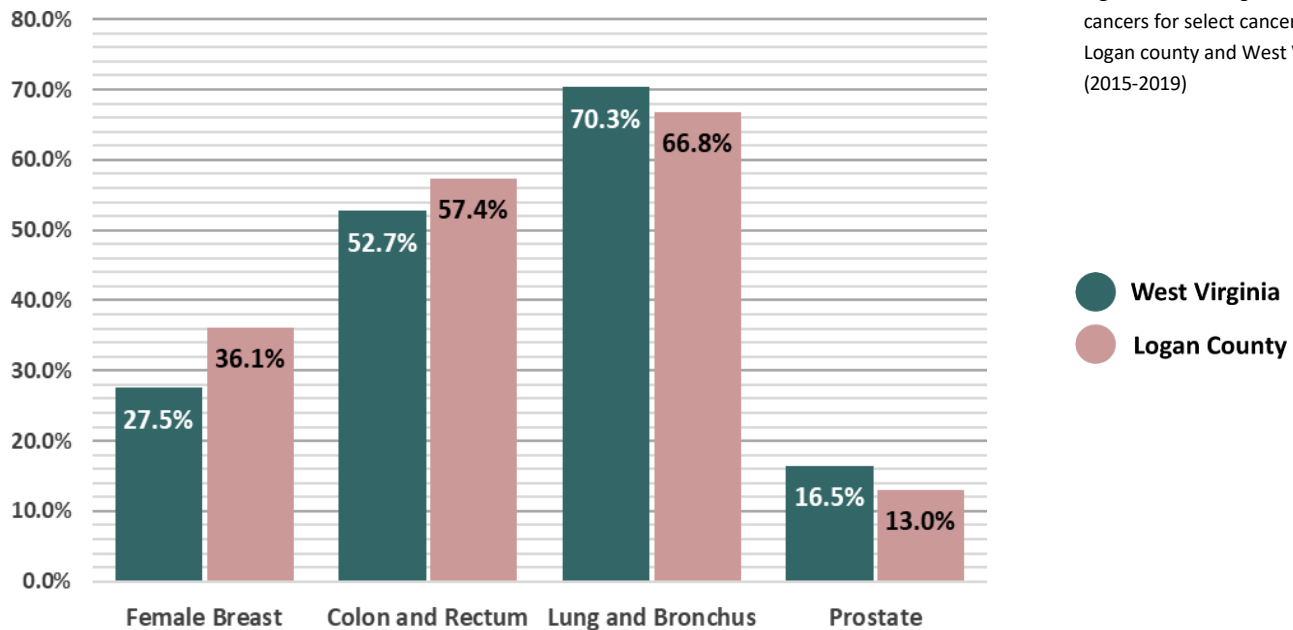

Source: West Virginia Cancer Registry, 2022

Figure 3: Percentage of Late-stage cancers for select cancers in Logan county and West Virginia (2015-2019)



## Early Detection

Figure 4

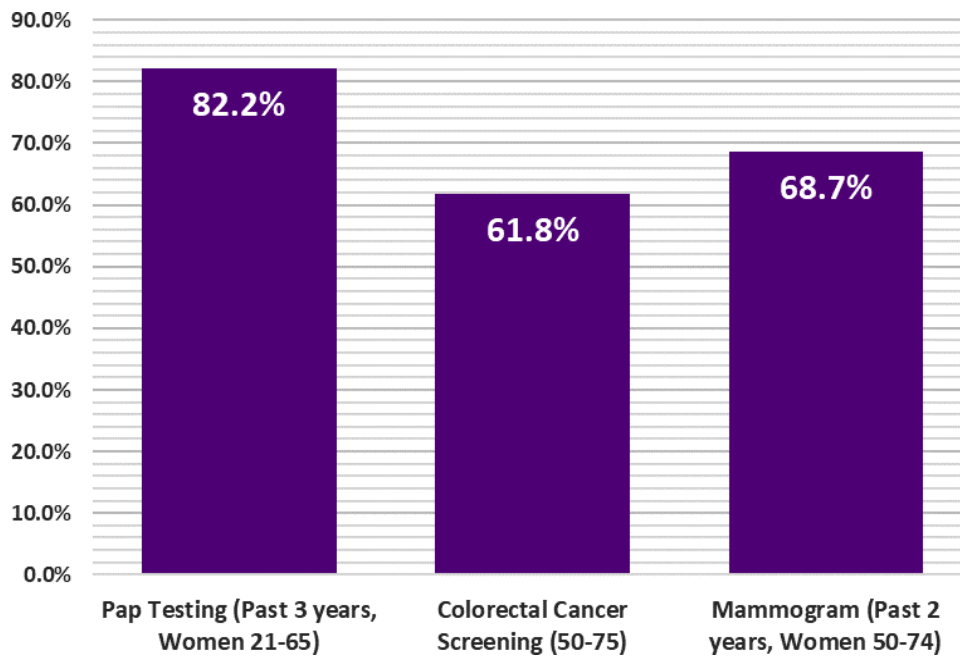
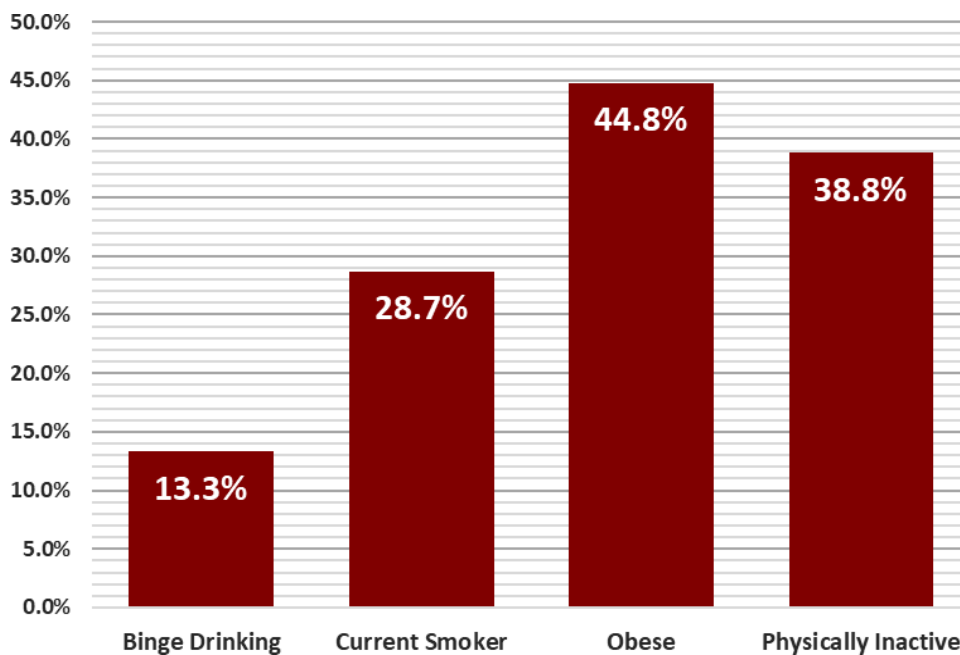

**Figure 4:** Prevalence of adults who reported having a recommended Cancer Screening Test in Logan County, West Virginia (2018)

Source: U.S. Cancer Statistics Working Group. U.S. Cancer Statistics Data Visualizations Tool, based on 2021 submission data (1999-2019): U.S. Department of Health and Human Services, Centers for Disease Control and Prevention and National Cancer Institute; [www.cdc.gov/cancer/dataviz](http://www.cdc.gov/cancer/dataviz), released in June 2022.

## Cancer Risk Factors

Figure 5



**Figure 5:** Prevalence of adults who reported being current smokers, obese (BMI > 30 kg/m<sup>2</sup>), physically inactive (no leisure time physical activity in 30 days), and/or binge drinking in Logan County, West Virginia (2019)

Source: U.S. Cancer Statistics Working Group. U.S. Cancer Statistics Data Visualizations Tool, based on 2021 submission data (1999-2019): U.S. Department of Health and Human Services, Centers for Disease Control and Prevention and National Cancer Institute; [www.cdc.gov/cancer/dataviz](http://www.cdc.gov/cancer/dataviz), released in June 2022.

## Summary

- Between 2015 and 2019, Marion County reported:
  - 1,878** new cancer cases (approximately **376** new cancer cases per year)
  - 739** cancer deaths (approximately **148** cancer deaths per year)
- The cancer incidence rate during this time for all cancer sites in Marion county is **501.2** per 100,000
- Marion county ranks **19th** out of 55 counties in cancer incidence.
- The cancer mortality rate during this time for all cancer sites in Marion county is **185.8** per 100,000
- Marion county ranks **19th** out of 55 counties in cancer mortality.

	Incidence				Mortality			
	Marion County		WV	US	Marion County		WV	US
	Cases	Rate	Rate	Rate	Cases	Rate	Rate	Rate
<b>Total</b>	<b>376</b>	<b>501.2</b>	<b>487.4</b>	<b>449.4</b>	<b>148</b>	<b>185.8</b>	<b>180.1</b>	<b>152.4</b>
Male	192	540.8	517.7	488.3	82	226.4	213.6	181.4
Female	184	474.1	467.4	423.3	66	154.2	154.2	131.1

**Table 1.** Average Annual Number and Age-Adjusted Cancer Incidence and Mortality Rates by Sex in Marion County, West Virginia, and the United States, 2015-2019

Source: West Virginia Cancer Registry, 2022; U.S. Cancer Statistics Working Group. U.S. Cancer Statistics Data Visualizations Tool, based on 2021 submission data (1999-2019); U.S. Department of Health and Human Services, Centers for Disease Control and Prevention and National Cancer Institute; [www.cdc.gov/cancer/dataviz](http://www.cdc.gov/cancer/dataviz), released in June 2022.

## Incidence Over Time

Figure 1

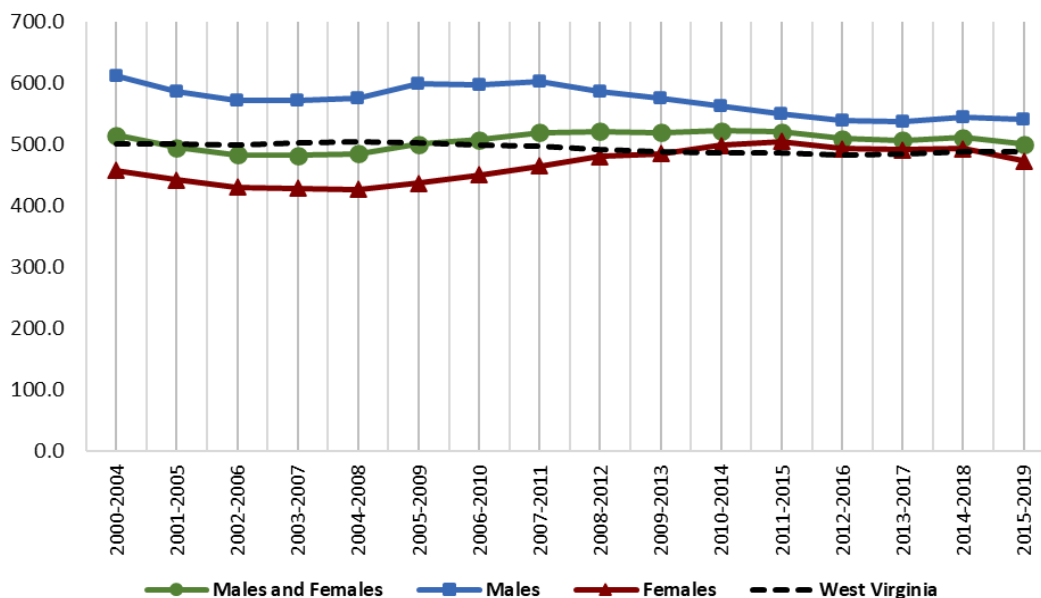
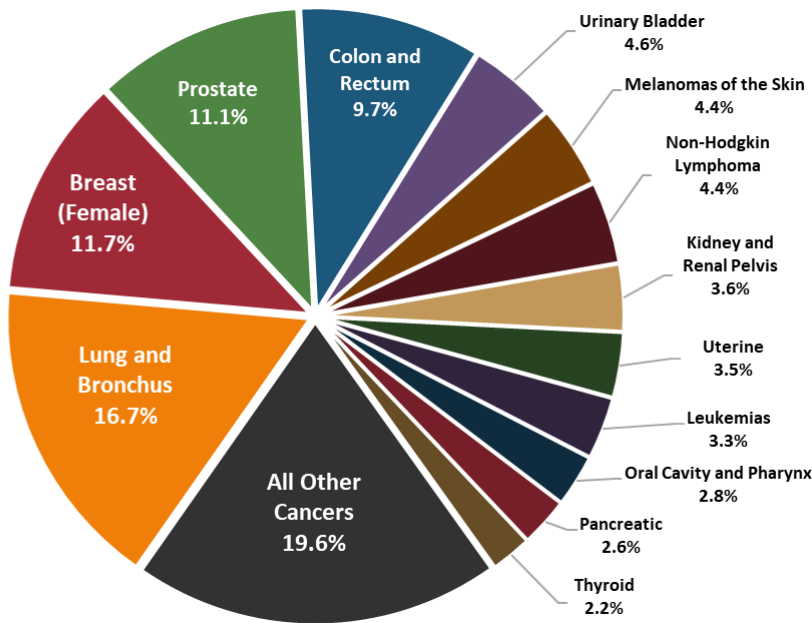

**Figure 1:** Age-Adjusted Cancer Incidence Rates in Marion County and West Virginia by Sex and 5-Year Group, 2000-2019

Source: West Virginia Cancer Registry, 2022

## Top Cancer Sites

Figure 2



Source: West Virginia Cancer Registry, 2022

**Figure 2:** Percent distribution of newly diagnosed cancers in Marion county, West Virginia (2015-2019)

## Late-Stage

Figure 3

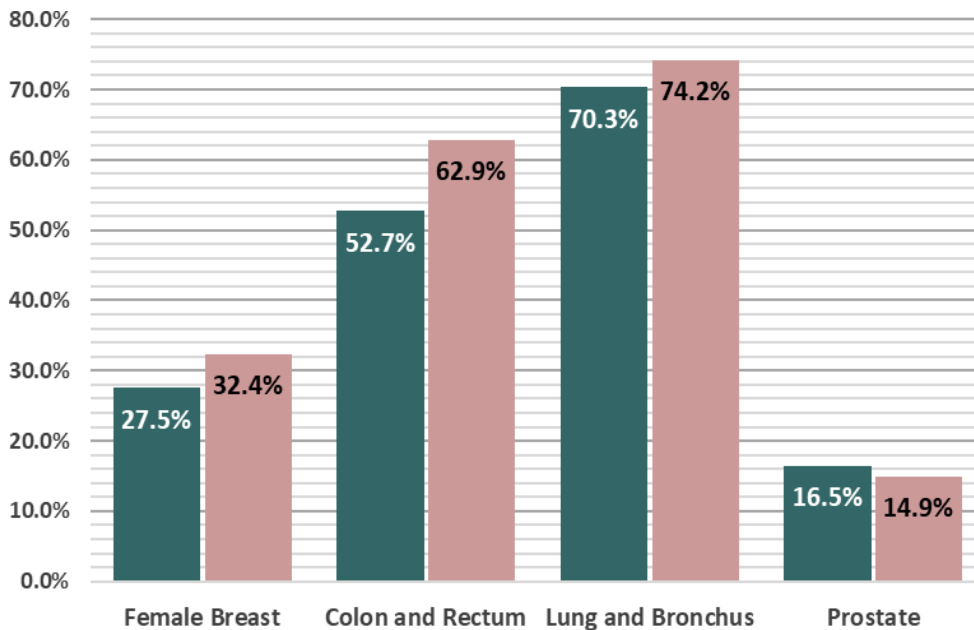

Source: West Virginia Cancer Registry, 2022

**Figure 3:** Percentage of Late-stage cancers for select cancers in Marion county and West Virginia (2015-2019)

● West Virginia  
● Marion County

## Early Detection

Figure 4

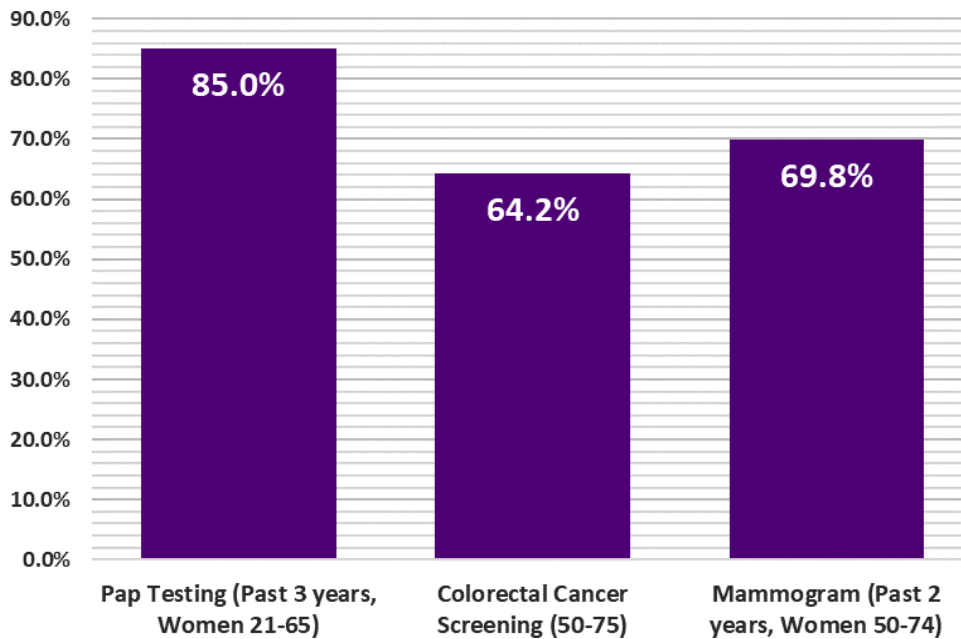
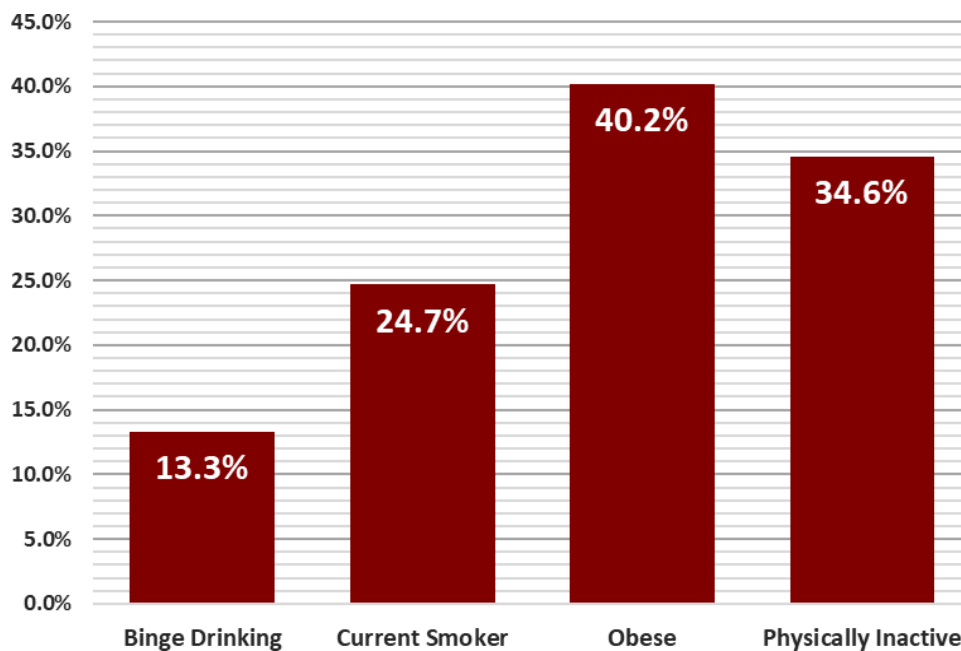

**Figure 4:** Prevalence of adults who reported having a recommended Cancer Screening Test in Marion County, West Virginia (2018)

Source: U.S. Cancer Statistics Working Group. U.S. Cancer Statistics Data Visualizations Tool, based on 2021 submission data (1999-2019): U.S. Department of Health and Human Services, Centers for Disease Control and Prevention and National Cancer Institute; [www.cdc.gov/cancer/dataviz](http://www.cdc.gov/cancer/dataviz), released in June 2022.

## Cancer Risk Factors

Figure 5



**Figure 5:** Prevalence of adults who reported being current smokers, obese (BMI > 30 kg/m<sup>2</sup>), physically inactive (no leisure time physical activity in 30 days), and/or binge drinking in Marion County, West Virginia (2019)

Source: U.S. Cancer Statistics Working Group. U.S. Cancer Statistics Data Visualizations Tool, based on 2021 submission data (1999-2019): U.S. Department of Health and Human Services, Centers for Disease Control and Prevention and National Cancer Institute; [www.cdc.gov/cancer/dataviz](http://www.cdc.gov/cancer/dataviz), released in June 2022.

## Summary

- Between 2015 and 2019, Marshall County reported:
  - 1,040** new cancer cases (approximately **208** new cancer cases per year)
  - 421** cancer deaths (approximately **84** cancer deaths per year)
- The cancer incidence rate during this time for all cancer sites in Marshall county is **443.3** per 100,000
- Marshall county ranks **48th** out of 55 counties in cancer incidence.
- The cancer mortality rate during this time for all cancer sites in Marshall county is **169.6** per 100,000
- Marshall county ranks **42nd** out of 55 counties in cancer mortality.

	Incidence				Mortality			
	Marshall County		WV	US	Marshall County		WV	US
	Cases	Rate	Rate	Rate	Cases	Rate	Rate	Rate
<b>Total</b>	<b>208</b>	<b>443.3</b>	<b>487.4</b>	<b>449.4</b>	<b>84</b>	<b>169.6</b>	<b>180.1</b>	<b>152.4</b>
Male	109	488.3	517.7	488.3	43	193.1	213.6	181.4
Female	99	404.0	467.4	423.3	41	150.7	154.2	131.1

**Table 1.** Average Annual Number and Age-Adjusted Cancer Incidence and Mortality Rates by Sex in Marshall County, West Virginia, and the United States, 2015-2019

Source: West Virginia Cancer Registry, 2022; U.S. Cancer Statistics Working Group. U.S. Cancer Statistics Data Visualizations Tool, based on 2021 submission data (1999-2019); U.S. Department of Health and Human Services, Centers for Disease Control and Prevention and National Cancer Institute; [www.cdc.gov/cancer/dataviz](http://www.cdc.gov/cancer/dataviz), released in June 2022.

## Incidence Over Time

Figure 1

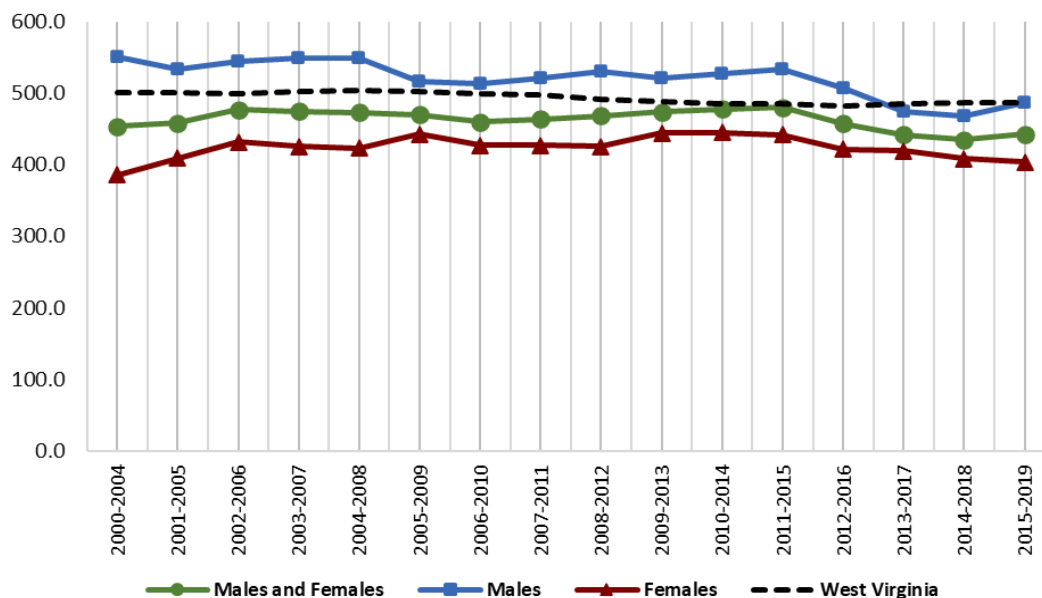
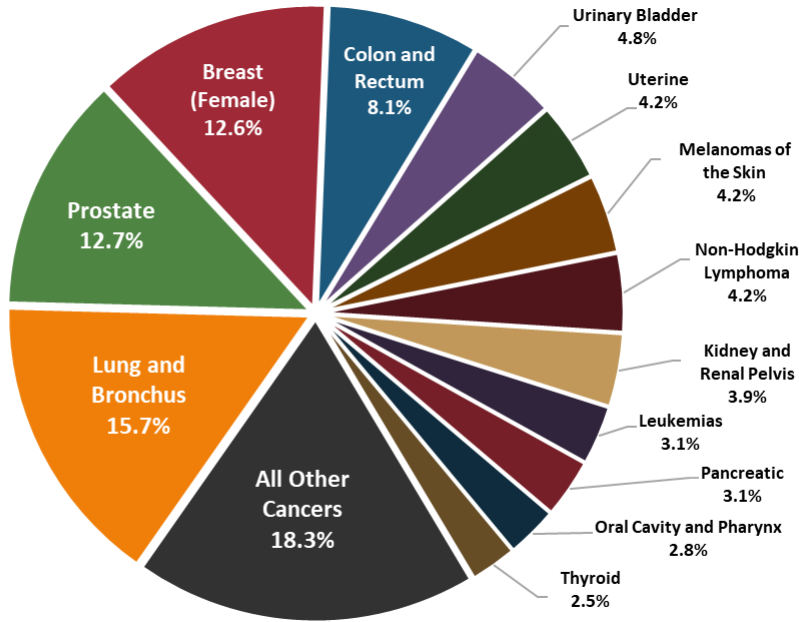

**Figure 1:** Age-Adjusted Cancer Incidence Rates in Marshall County and West Virginia by Sex and 5-Year Group, 2000-2019

Source: West Virginia Cancer Registry, 2022

## Top Cancer Sites

Figure 2



Source: West Virginia Cancer Registry, 2022

**Figure 2:** Percent distribution of newly diagnosed cancers in Marshall county, West Virginia (2015-2019)

## Late-Stage

Figure 3

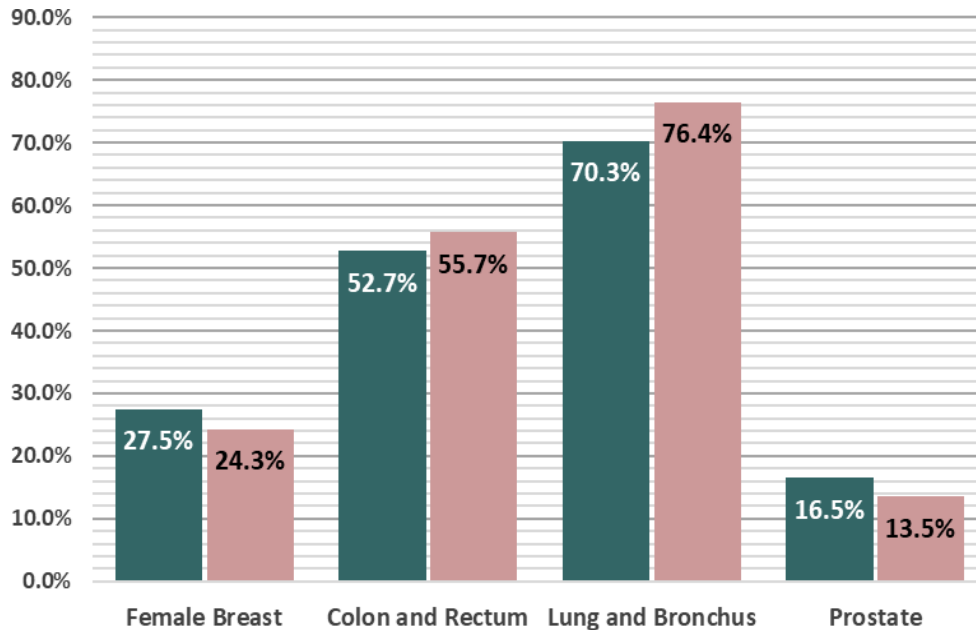

Source: West Virginia Cancer Registry, 2022

**Figure 3:** Percentage of Late-stage cancers for select cancers in Marshall county and West Virginia (2015-2019)

● West Virginia  
● Marshall County

## Early Detection

Figure 4

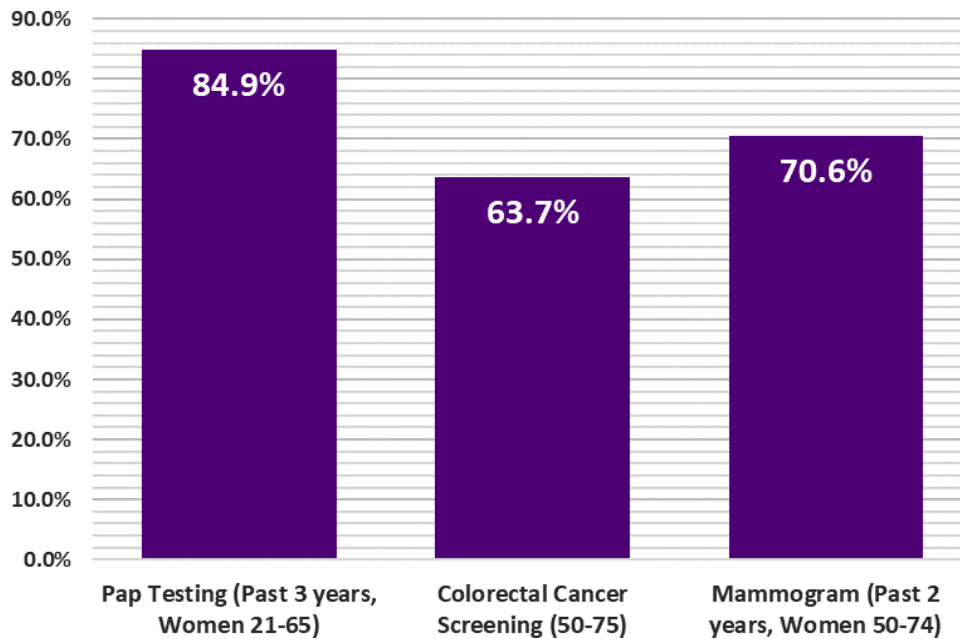
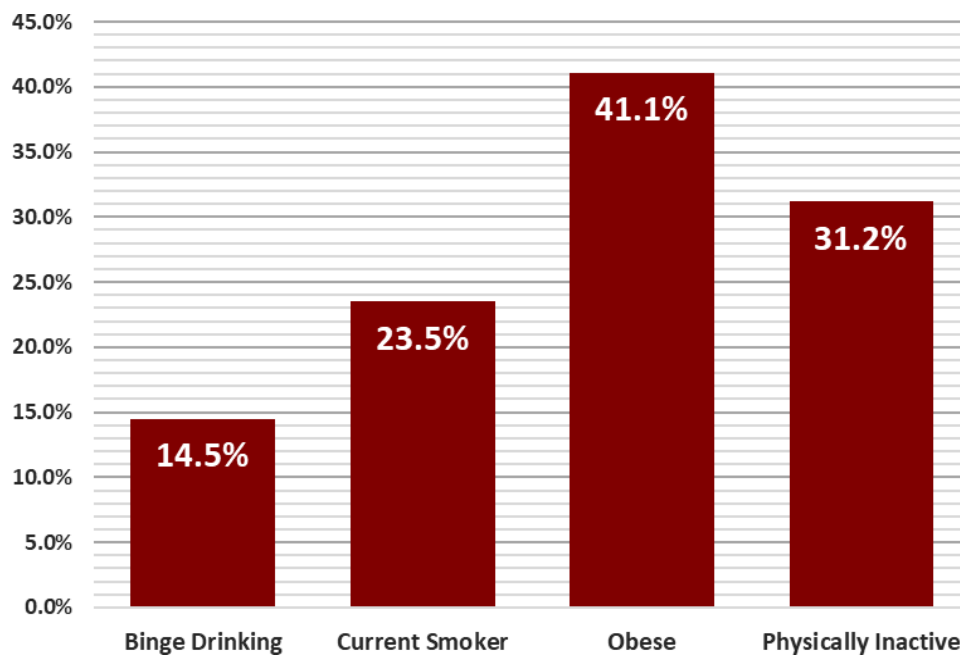

**Figure 4:** Prevalence of adults who reported having a recommended Cancer Screening Test in Marshall County, West Virginia (2018)

Source: U.S. Cancer Statistics Working Group. U.S. Cancer Statistics Data Visualizations Tool, based on 2021 submission data (1999-2019): U.S. Department of Health and Human Services, Centers for Disease Control and Prevention and National Cancer Institute; [www.cdc.gov/cancer/dataviz](http://www.cdc.gov/cancer/dataviz), released in June 2022.

## Cancer Risk Factors

Figure 5



**Figure 5:** Prevalence of adults who reported being current smokers, obese (BMI > 30 kg/m<sup>2</sup>), physically inactive (no leisure time physical activity in 30 days), and/or binge drinking in Marshall County, West Virginia (2019)

Source: U.S. Cancer Statistics Working Group. U.S. Cancer Statistics Data Visualizations Tool, based on 2021 submission data (1999-2019): U.S. Department of Health and Human Services, Centers for Disease Control and Prevention and National Cancer Institute; [www.cdc.gov/cancer/dataviz](http://www.cdc.gov/cancer/dataviz), released in June 2022.

## Summary

- Between 2015 and 2019, Mason County reported:
  - 984** new cancer cases (approximately **197** new cancer cases per year)
  - 353** cancer deaths (approximately **71** cancer deaths per year)
- The cancer incidence rate during this time for all cancer sites in Mason county is **508.9** per 100,000
- Mason county ranks **15th** out of 55 counties in cancer incidence.
- The cancer mortality rate during this time for all cancer sites in Mason county is **174.8** per 100,000
- Mason county ranks **33rd** out of 55 counties in cancer mortality.

	Incidence				Mortality			
	Mason County		WV	US	Mason County		WV	US
	Cases	Rate	Rate	Rate	Cases	Rate	Rate	Rate
<b>Total</b>	<b>197</b>	<b>508.9</b>	<b>487.4</b>	<b>449.4</b>	<b>71</b>	<b>174.8</b>	<b>180.1</b>	<b>152.4</b>
Male	100	532.5	517.7	488.3	38	209.8	213.6	181.4
Female	97	491.1	467.4	423.3	33	145.5	154.2	131.1

**Table 1.** Average Annual Number and Age-Adjusted Cancer Incidence and Mortality Rates by Sex in Mason County, West Virginia, and the United States, 2015-2019

Source: West Virginia Cancer Registry, 2022; U.S. Cancer Statistics Working Group. U.S. Cancer Statistics Data Visualizations Tool, based on 2021 submission data (1999-2019); U.S. Department of Health and Human Services, Centers for Disease Control and Prevention and National Cancer Institute; [www.cdc.gov/cancer/dataviz](http://www.cdc.gov/cancer/dataviz), released in June 2022.

## Incidence Over Time

Figure 1

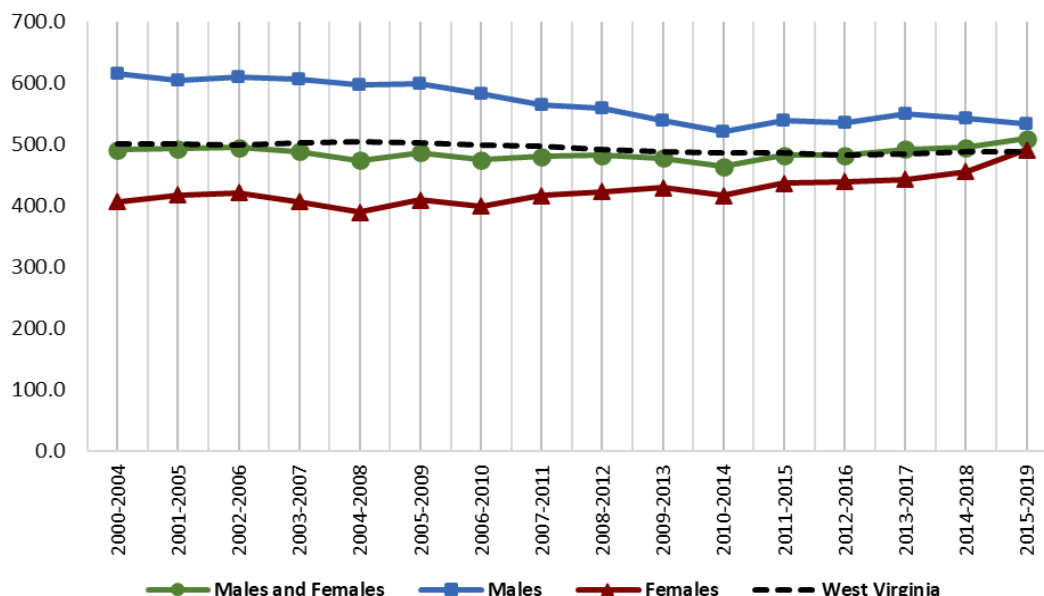

**Figure 1:** Age-Adjusted Cancer Incidence Rates in Mason County and West Virginia by Sex and 5-Year Group, 2000-2019

Source: West Virginia Cancer Registry, 2022



## Top Cancer Sites

Figure 2

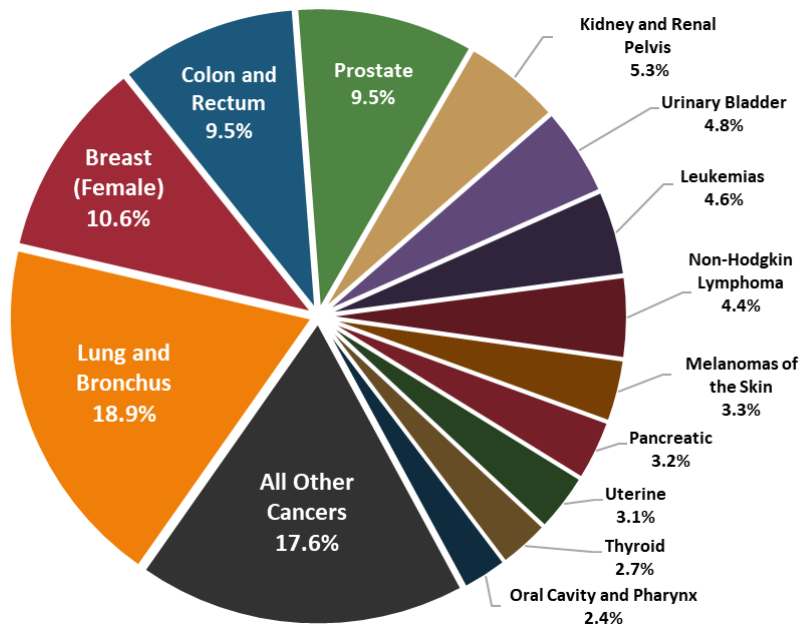

Source: West Virginia Cancer Registry, 2022

**Figure 2:** Percent distribution of newly diagnosed cancers in Mason county, West Virginia (2015-2019)

## Late-Stage

Figure 3

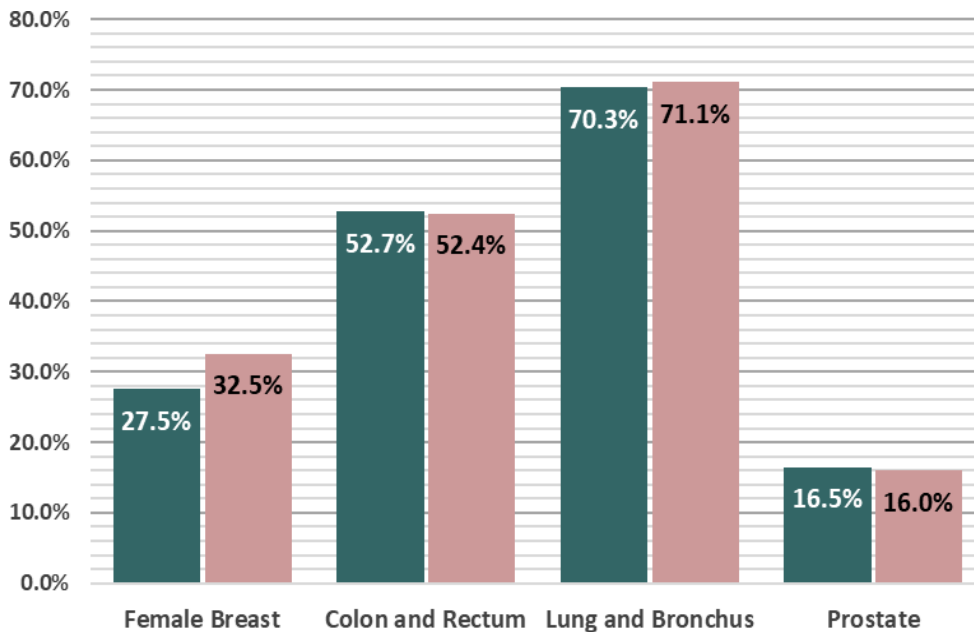

Source: West Virginia Cancer Registry, 2022

**Figure 3:** Percentage of Late-stage cancers for select cancers in Mason county and West Virginia (2015-2019)

● West Virginia  
● Mason County

## Early Detection

Figure 4

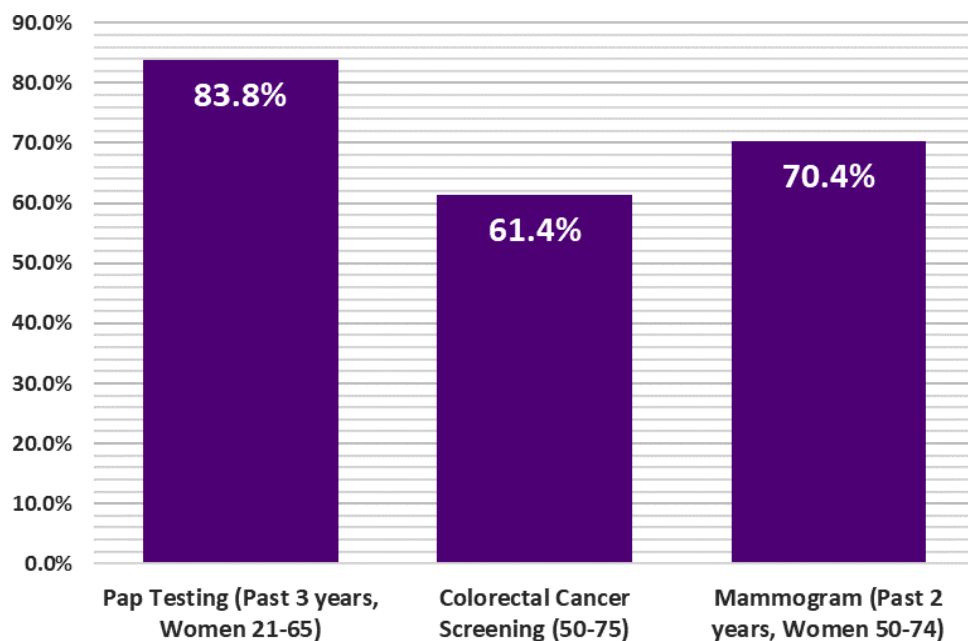
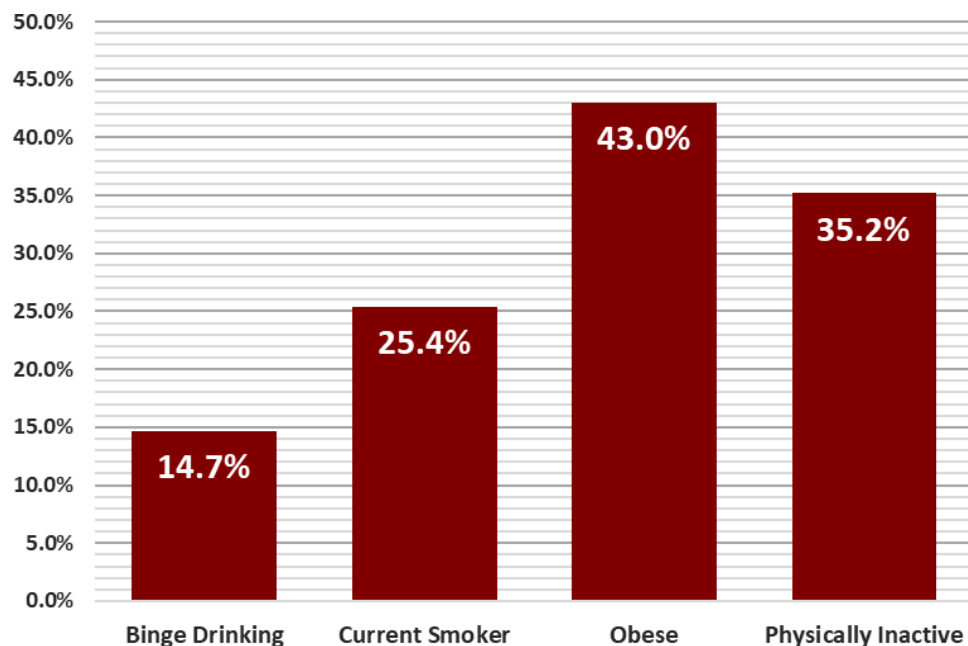

**Figure 4:** Prevalence of adults who reported having a recommended Cancer Screening Test in Mason County, West Virginia (2018)

Source: U.S. Cancer Statistics Working Group. U.S. Cancer Statistics Data Visualizations Tool, based on 2021 submission data (1999-2019): U.S. Department of Health and Human Services, Centers for Disease Control and Prevention and National Cancer Institute; [www.cdc.gov/cancer/dataviz](http://www.cdc.gov/cancer/dataviz), released in June 2022.

## Cancer Risk Factors

Figure 5



**Figure 5:** Prevalence of adults who reported being current smokers, obese (BMI > 30 kg/m<sup>2</sup>), physically inactive (no leisure time physical activity in 30 days), and/or binge drinking in Mason County, West Virginia (2019)

Source: U.S. Cancer Statistics Working Group. U.S. Cancer Statistics Data Visualizations Tool, based on 2021 submission data (1999-2019): U.S. Department of Health and Human Services, Centers for Disease Control and Prevention and National Cancer Institute; [www.cdc.gov/cancer/dataviz](http://www.cdc.gov/cancer/dataviz), released in June 2022.

## Summary

- Between 2015 and 2019, McDowell County reported:
  - 684** new cancer cases (approximately **137** new cancer cases per year)
  - 337** cancer deaths (approximately **67** cancer deaths per year)
- The cancer incidence rate during this time for all cancer sites in McDowell county is **490.5** per 100,000
- McDowell county ranks **24th** out of 55 counties in cancer incidence.
- The cancer mortality rate during this time for all cancer sites in McDowell county is **232.5** per 100,000
- McDowell county ranks **2nd** out of 55 counties in cancer mortality.

	Incidence				Mortality			
	McDowell County		WV	US	McDowell County		WV	US
	Cases	Rate	Rate	Rate	Cases	Rate	Rate	Rate
<b>Total</b>	<b>137</b>	<b>490.5</b>	<b>487.4</b>	<b>449.4</b>	<b>67</b>	<b>232.5</b>	<b>180.1</b>	<b>152.4</b>
Male	68	506.3	517.7	488.3	36	272.0	213.6	181.4
Female	69	482.2	467.4	423.3	31	203.9	154.2	131.1

**Table 1.** Average Annual Number and Age-Adjusted Cancer Incidence and Mortality Rates by Sex in McDowell County, West Virginia, and the United States, 2015-2019

Source: West Virginia Cancer Registry, 2022; U.S. Cancer Statistics Working Group. U.S. Cancer Statistics Data Visualizations Tool, based on 2021 submission data (1999-2019); U.S. Department of Health and Human Services, Centers for Disease Control and Prevention and National Cancer Institute; [www.cdc.gov/cancer/dataviz](http://www.cdc.gov/cancer/dataviz), released in June 2022.

## Incidence Over Time

Figure 1

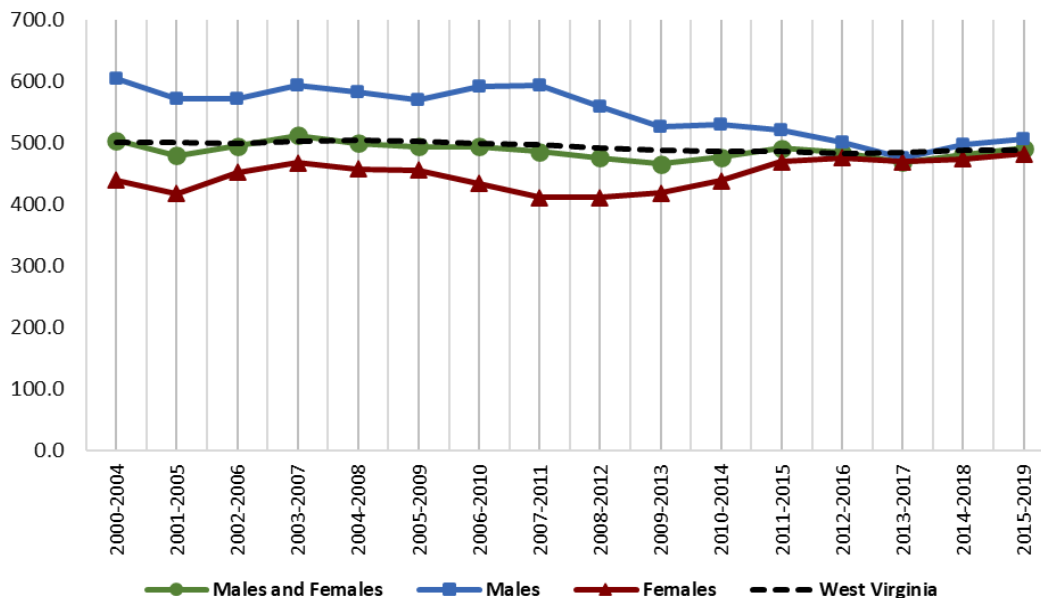
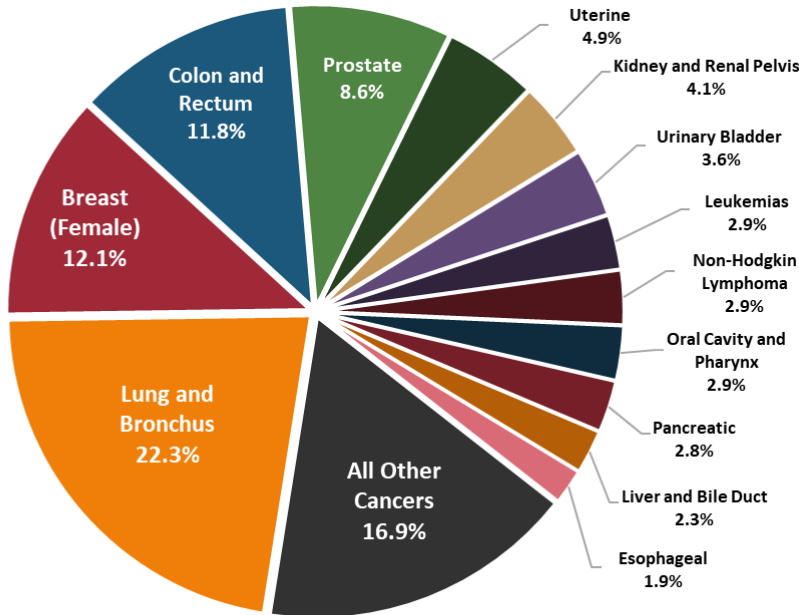

**Figure 1:** Age-Adjusted Cancer Incidence Rates in McDowell County and West Virginia by Sex and 5-Year Group, 2000-2019

Source: West Virginia Cancer Registry, 2022

## Top Cancer Sites

Figure 2



Source: West Virginia Cancer Registry, 2022

**Figure 2:** Percent distribution of newly diagnosed cancers in McDowell county, West Virginia (2015-2019)

## Late-Stage

Figure 3

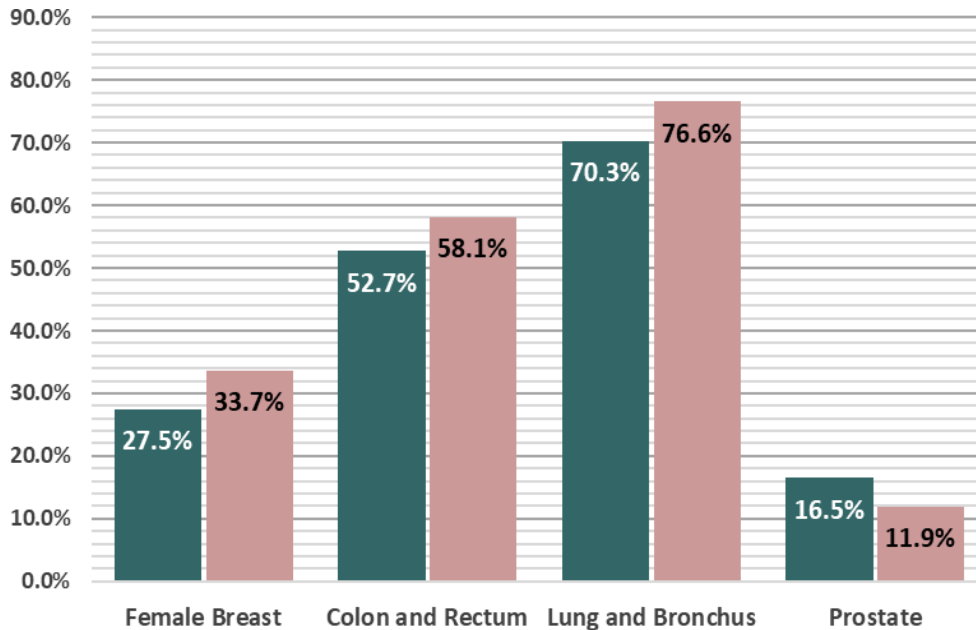

Source: West Virginia Cancer Registry, 2022

**Figure 3:** Percentage of Late-stage cancers for select cancers in McDowell county and West Virginia (2015-2019)

● West Virginia  
● McDowell County

## Early Detection

Figure 4

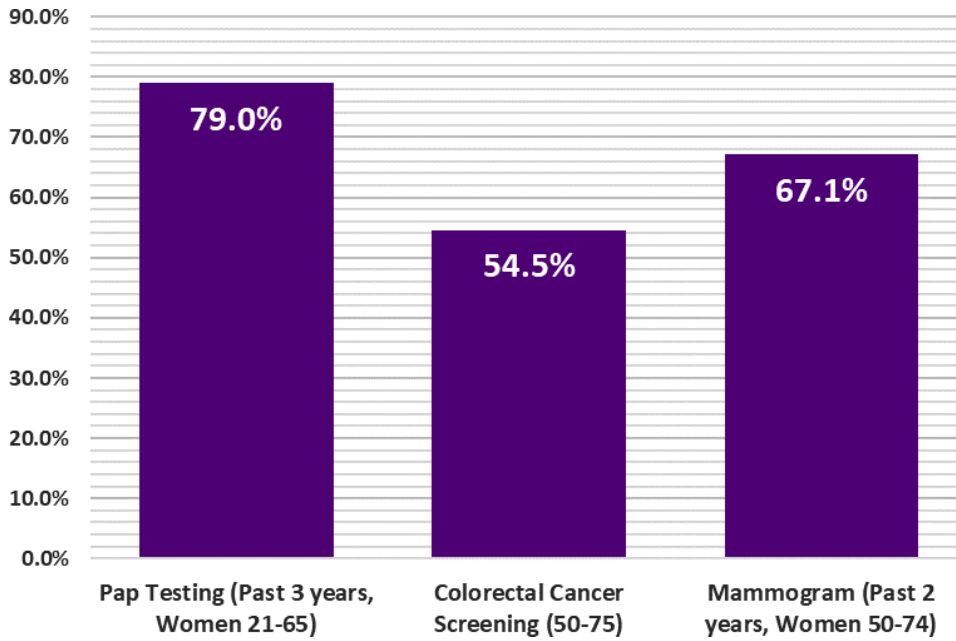
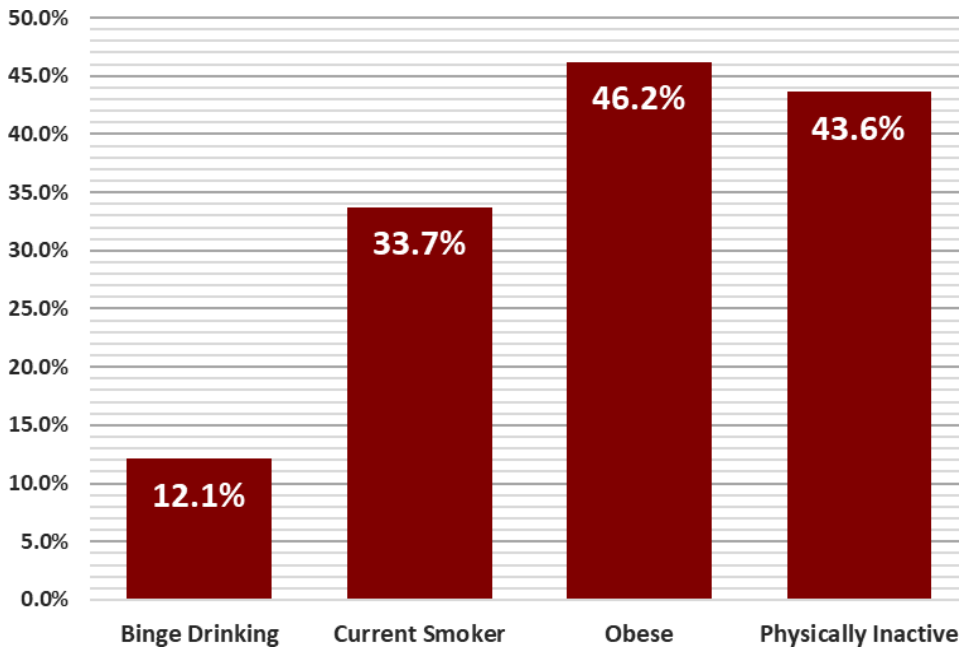

**Figure 4:** Prevalence of adults who reported having a recommended Cancer Screening Test in McDowell County, West Virginia (2018)

Source: U.S. Cancer Statistics Working Group. U.S. Cancer Statistics Data Visualizations Tool, based on 2021 submission data (1999-2019): U.S. Department of Health and Human Services, Centers for Disease Control and Prevention and National Cancer Institute; [www.cdc.gov/cancer/dataviz](http://www.cdc.gov/cancer/dataviz), released in June 2022.

## Cancer Risk Factors

Figure 5



**Figure 5:** Prevalence of adults who reported being current smokers, obese (BMI > 30 kg/m<sup>2</sup>), physically inactive (no leisure time physical activity in 30 days), and/or binge drinking in McDowell County, West Virginia (2019)

Source: U.S. Cancer Statistics Working Group. U.S. Cancer Statistics Data Visualizations Tool, based on 2021 submission data (1999-2019): U.S. Department of Health and Human Services, Centers for Disease Control and Prevention and National Cancer Institute; [www.cdc.gov/cancer/dataviz](http://www.cdc.gov/cancer/dataviz), released in June 2022.

## Summary

- Between 2015 and 2019, Mercer County reported:
  - 2,085** new cancer cases (approximately **417** new cancer cases per year)
  - 854** cancer deaths (approximately **171** cancer deaths per year)
- The cancer incidence rate during this time for all cancer sites in Mercer county is **478.8** per 100,000
- Mercer county ranks **32nd** out of 55 counties in cancer incidence.
- The cancer mortality rate during this time for all cancer sites in Mercer county is **189.1** per 100,000
- Mercer county ranks **14th** out of 55 counties in cancer mortality.

	Incidence				Mortality			
	Mercer County		WV	US	Mercer County		WV	US
	Cases	Rate	Rate	Rate	Cases	Rate	Rate	Rate
<b>Total</b>	<b>417</b>	<b>478.8</b>	<b>487.4</b>	<b>449.4</b>	<b>171</b>	<b>189.1</b>	<b>180.1</b>	<b>152.4</b>
Male	215	533.0	517.7	488.3	92	231.2	213.6	181.4
Female	202	441.5	467.4	423.3	79	157.2	154.2	131.1

**Table 1.** Average Annual Number and Age-Adjusted Cancer Incidence and Mortality Rates by Sex in Mercer County, West Virginia, and the United States, 2015-2019

Source: West Virginia Cancer Registry, 2022; U.S. Cancer Statistics Working Group. U.S. Cancer Statistics Data Visualizations Tool, based on 2021 submission data (1999-2019); U.S. Department of Health and Human Services, Centers for Disease Control and Prevention and National Cancer Institute; [www.cdc.gov/cancer/dataviz](http://www.cdc.gov/cancer/dataviz), released in June 2022.

## Incidence Over Time

Figure 1

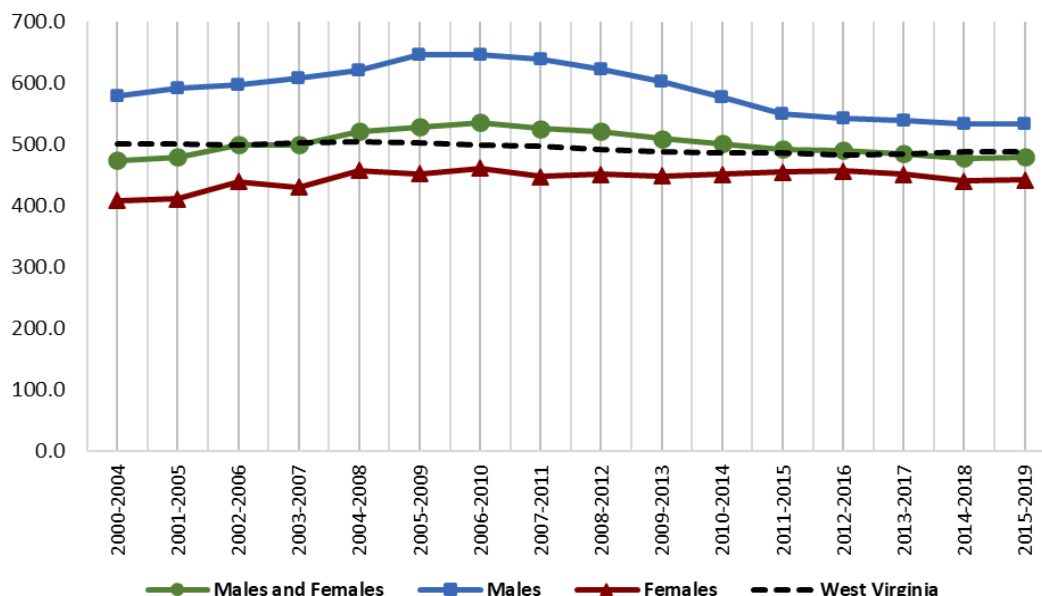
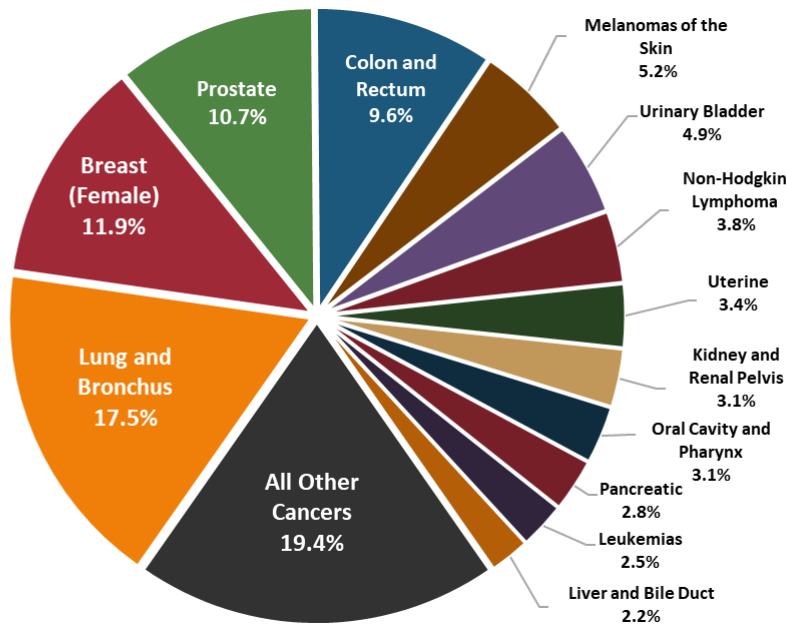

**Figure 1:** Age-Adjusted Cancer Incidence Rates in Mercer County and West Virginia by Sex and 5-Year Group, 2000-2019

Source: West Virginia Cancer Registry, 2022

## Top Cancer Sites

Figure 2



Source: West Virginia Cancer Registry, 2022

**Figure 2:** Percent distribution of newly diagnosed cancers in Mercer county, West Virginia (2015-2019)

## Late-Stage

Figure 3

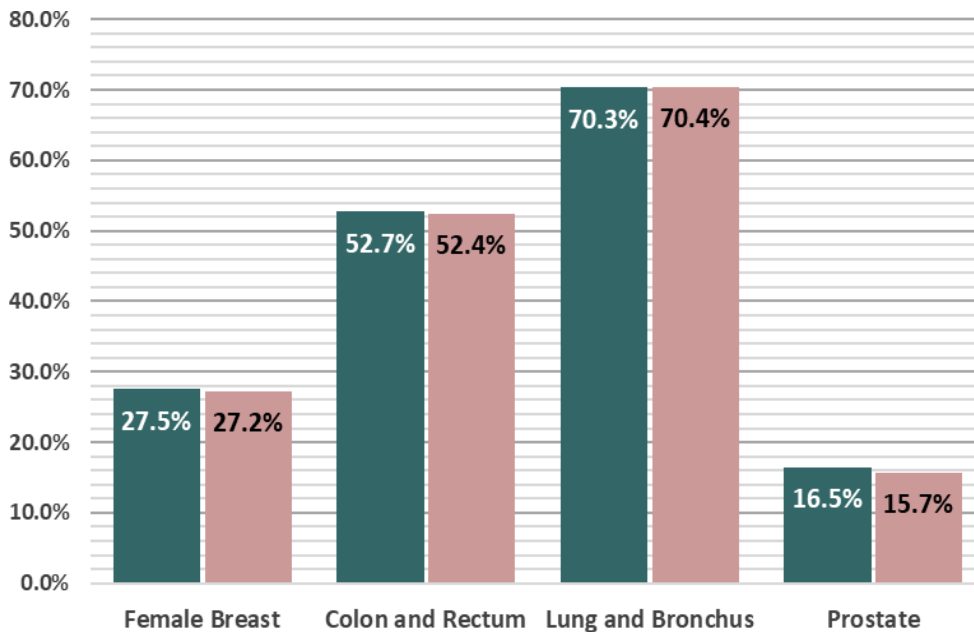

Source: West Virginia Cancer Registry, 2022

**Figure 3:** Percentage of Late-stage cancers for select cancers in Mercer county and West Virginia (2015-2019)

● West Virginia  
● Mercer County

## Early Detection

Figure 4

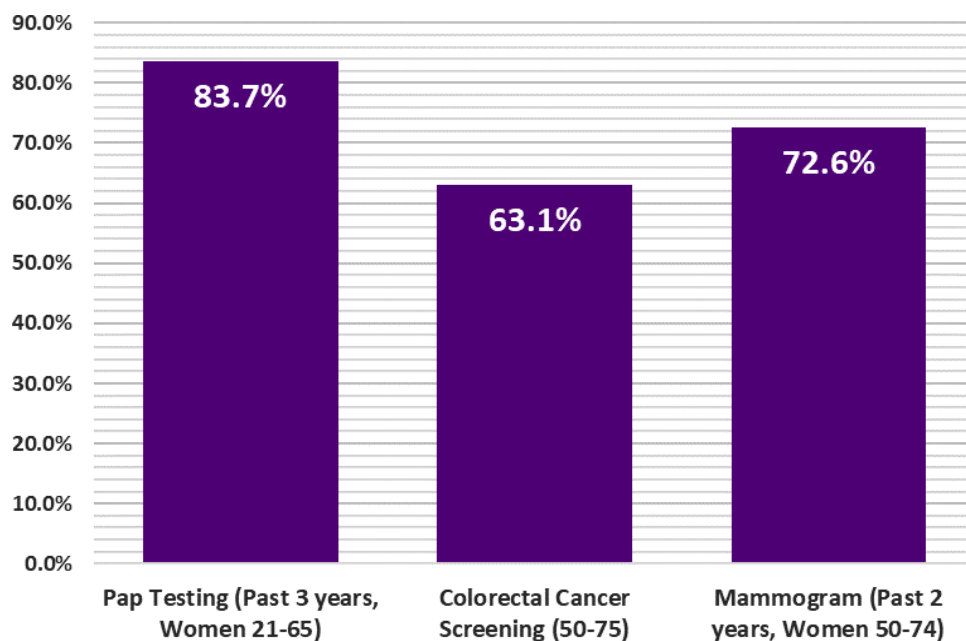
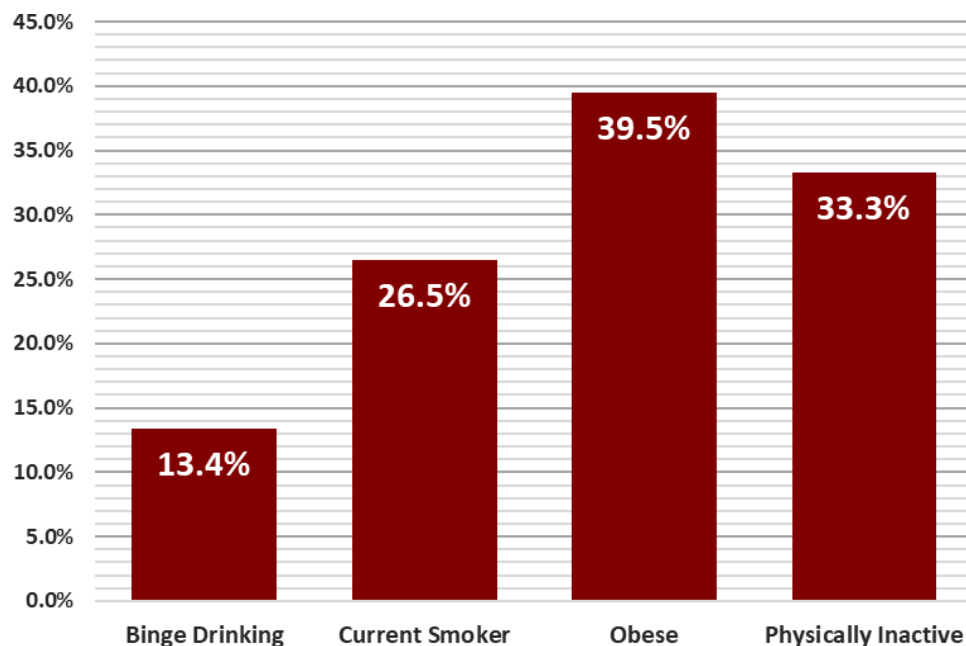

**Figure 4:** Prevalence of adults who reported having a recommended Cancer Screening Test in Mercer County, West Virginia (2018)

Source: U.S. Cancer Statistics Working Group. U.S. Cancer Statistics Data Visualizations Tool, based on 2021 submission data (1999-2019): U.S. Department of Health and Human Services, Centers for Disease Control and Prevention and National Cancer Institute; [www.cdc.gov/cancer/dataviz](http://www.cdc.gov/cancer/dataviz), released in June 2022.

## Cancer Risk Factors

Figure 5



**Figure 5:** Prevalence of adults who reported being current smokers, obese (BMI > 30 kg/m<sup>2</sup>), physically inactive (no leisure time physical activity in 30 days), and/or binge drinking in Mercer County, West Virginia (2019)

Source: U.S. Cancer Statistics Working Group. U.S. Cancer Statistics Data Visualizations Tool, based on 2021 submission data (1999-2019): U.S. Department of Health and Human Services, Centers for Disease Control and Prevention and National Cancer Institute; [www.cdc.gov/cancer/dataviz](http://www.cdc.gov/cancer/dataviz), released in June 2022.



## Summary

- Between 2015 and 2019, Mineral County reported:
  - 861** new cancer cases (approximately **172** new cancer cases per year)
  - 367** cancer deaths (approximately **73** cancer deaths per year)
- The cancer incidence rate during this time for all cancer sites in Mineral county is **447.7** per 100,000
- Mineral county ranks **46th** out of 55 counties in cancer incidence.
- The cancer mortality rate during this time for all cancer sites in Mineral county is **182.9** per 100,000
- Mineral county ranks **21st** out of 55 counties in cancer mortality.

	Incidence				Mortality			
	Mineral County		WV	US	Mineral County		WV	US
	Cases	Rate	Rate	Rate	Cases	Rate	Rate	Rate
<b>Total</b>	<b>172</b>	<b>447.7</b>	<b>487.4</b>	<b>449.4</b>	<b>73</b>	<b>182.9</b>	<b>180.1</b>	<b>152.4</b>
Male	93	487.2	517.7	488.3	40	217.5	213.6	181.4
Female	79	421.8	467.4	423.3	33	156.3	154.2	131.1

**Table 1.** Average Annual Number and Age-Adjusted Cancer Incidence and Mortality Rates by Sex in Mineral County, West Virginia, and the United States, 2015-2019

Source: West Virginia Cancer Registry, 2022; U.S. Cancer Statistics Working Group. U.S. Cancer Statistics Data Visualizations Tool, based on 2021 submission data (1999-2019); U.S. Department of Health and Human Services, Centers for Disease Control and Prevention and National Cancer Institute; [www.cdc.gov/cancer/dataviz](http://www.cdc.gov/cancer/dataviz), released in June 2022.

## Incidence Over Time

Figure 1

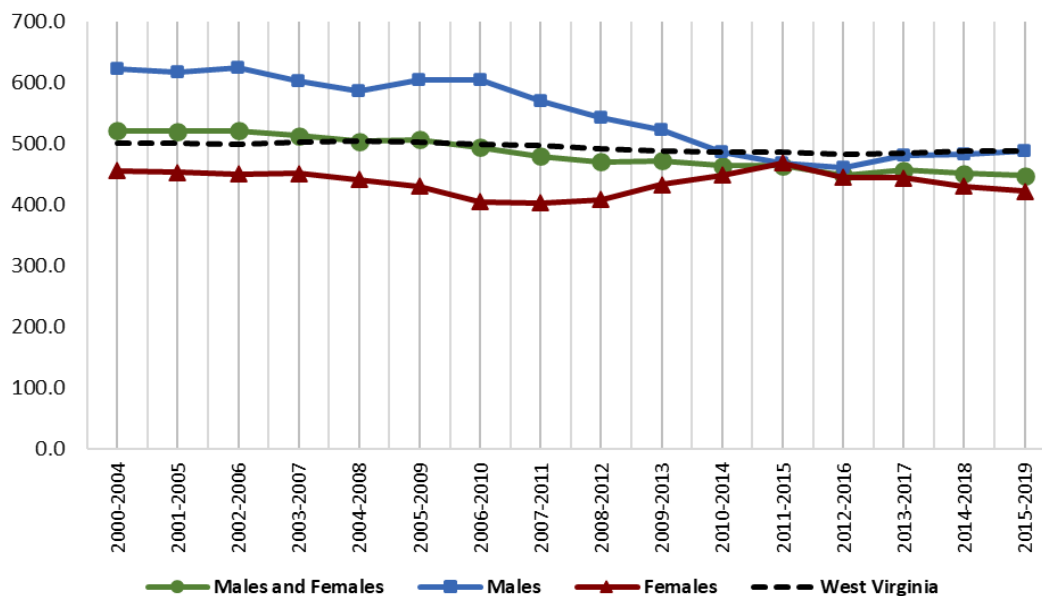
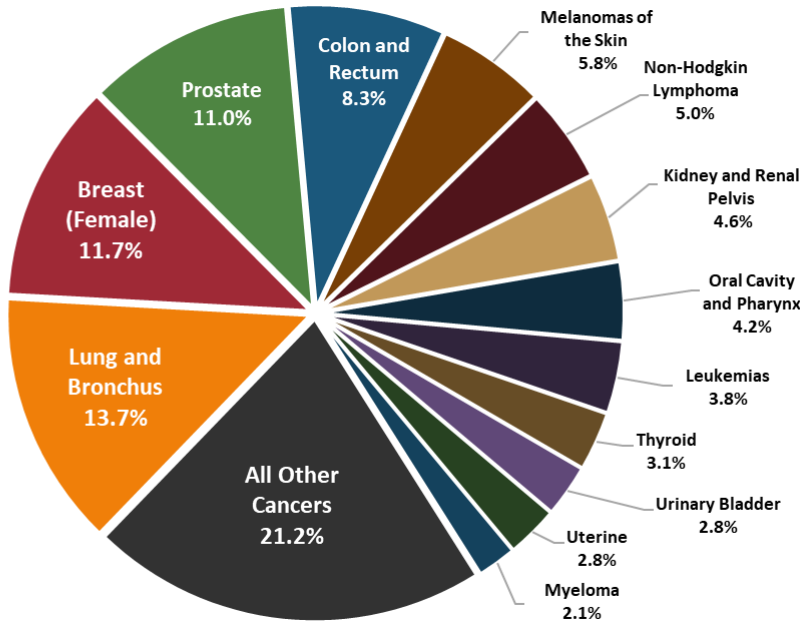

**Figure 1:** Age-Adjusted Cancer Incidence Rates in Mineral County and West Virginia by Sex and 5-Year Group, 2000-2019

Source: West Virginia Cancer Registry, 2022

## Top Cancer Sites

Figure 2



Source: West Virginia Cancer Registry, 2022

**Figure 2:** Percent distribution of newly diagnosed cancers in Mineral county, West Virginia (2015-2019)

## Late-Stage

Figure 3

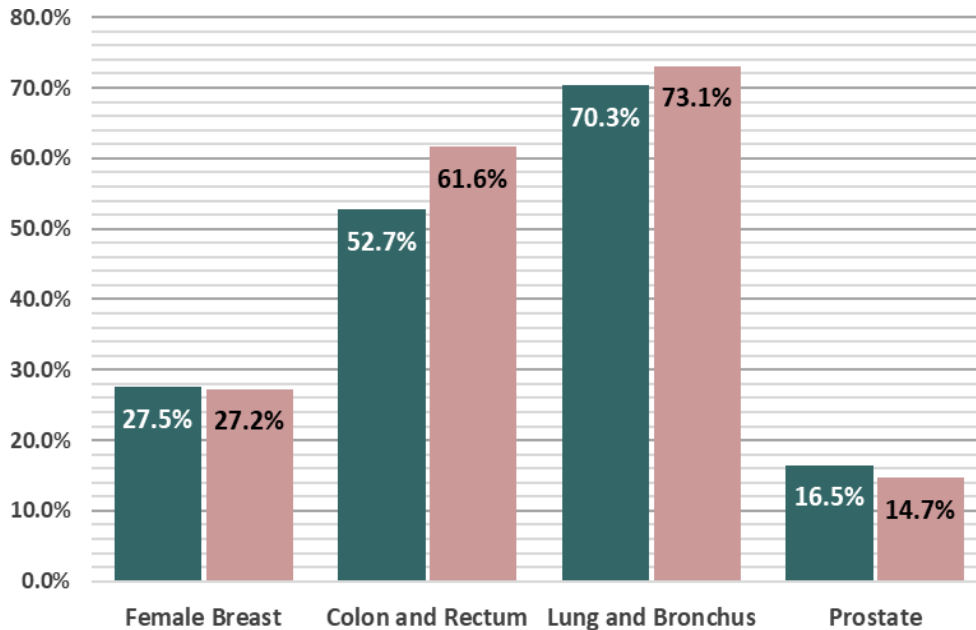

Source: West Virginia Cancer Registry, 2022

**Figure 3:** Percentage of Late-stage cancers for select cancers in Mineral county and West Virginia (2015-2019)

● West Virginia  
● Mineral County

## Early Detection

Figure 4

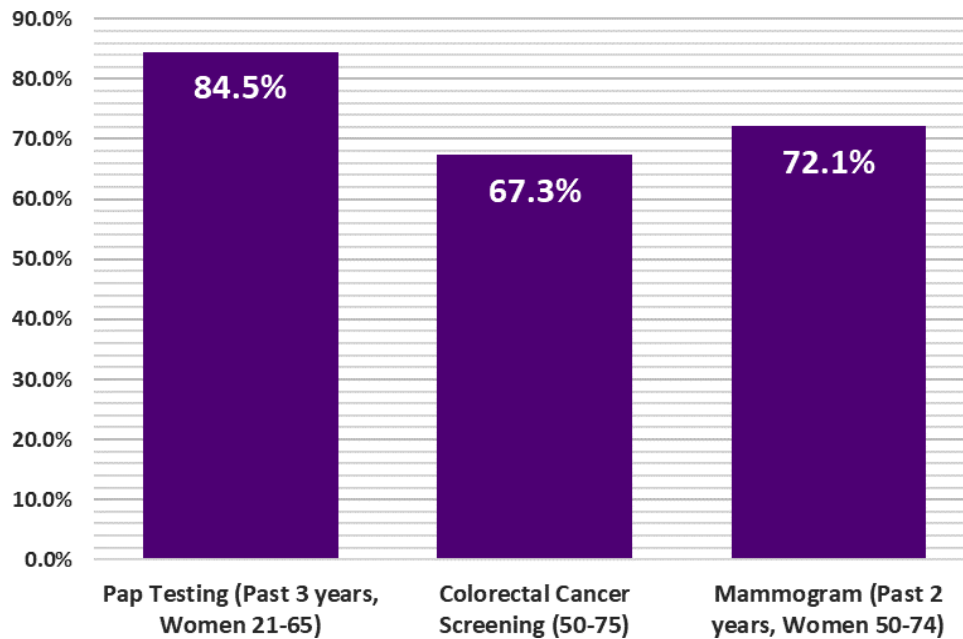
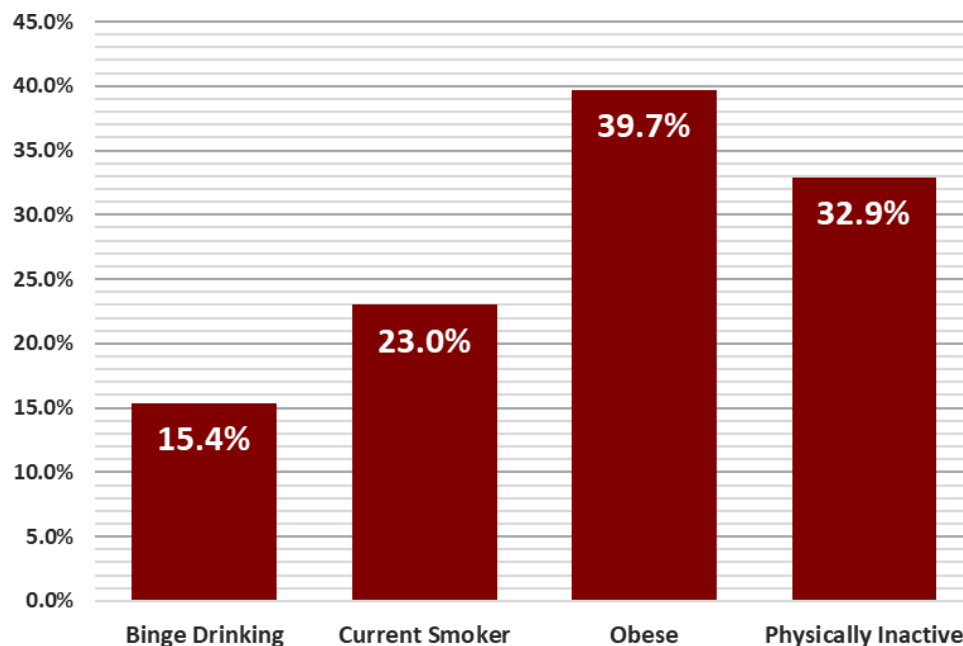

**Figure 4:** Prevalence of adults who reported having a recommended Cancer Screening Test in Mineral County, West Virginia (2018)

Source: U.S. Cancer Statistics Working Group. U.S. Cancer Statistics Data Visualizations Tool, based on 2021 submission data (1999-2019): U.S. Department of Health and Human Services, Centers for Disease Control and Prevention and National Cancer Institute; [www.cdc.gov/cancer/dataviz](http://www.cdc.gov/cancer/dataviz), released in June 2022.

## Cancer Risk Factors

Figure 5



**Figure 5:** Prevalence of adults who reported being current smokers, obese (BMI > 30 kg/m<sup>2</sup>), physically inactive (no leisure time physical activity in 30 days), and/or binge drinking in Mineral County, West Virginia (2019)

Source: U.S. Cancer Statistics Working Group. U.S. Cancer Statistics Data Visualizations Tool, based on 2021 submission data (1999-2019): U.S. Department of Health and Human Services, Centers for Disease Control and Prevention and National Cancer Institute; [www.cdc.gov/cancer/dataviz](http://www.cdc.gov/cancer/dataviz), released in June 2022.

## Summary

- Between 2015 and 2019, Mingo County reported:
  - 935** new cancer cases (approximately **187** new cancer cases per year)
  - 349** cancer deaths (approximately **70** cancer deaths per year)
- The cancer incidence rate during this time for all cancer sites in Mingo county is **580.7** per 100,000
- Mingo county ranks **2nd** out of 55 counties in cancer incidence.
- The cancer mortality rate during this time for all cancer sites in Mingo county is **213.2** per 100,000
- Mingo county ranks **5th** out of 55 counties in cancer mortality.

	Incidence				Mortality			
	Mingo County		WV	US	Mingo County		WV	US
	Cases	Rate	Rate	Rate	Cases	Rate	Rate	Rate
<b>Total</b>	<b>187</b>	<b>580.7</b>	<b>487.4</b>	<b>449.4</b>	<b>70</b>	<b>213.2</b>	<b>180.1</b>	<b>152.4</b>
Male	97	614.2	517.7	488.3	38	253.2	213.6	181.4
Female	90	556.3	467.4	423.3	32	181.3	154.2	131.1

**Table 1.** Average Annual Number and Age-Adjusted Cancer Incidence and Mortality Rates by Sex in Mingo County, West Virginia, and the United States, 2015-2019

Source: West Virginia Cancer Registry, 2022; U.S. Cancer Statistics Working Group. U.S. Cancer Statistics Data Visualizations Tool, based on 2021 submission data (1999-2019); U.S. Department of Health and Human Services, Centers for Disease Control and Prevention and National Cancer Institute; [www.cdc.gov/cancer/dataviz](http://www.cdc.gov/cancer/dataviz), released in June 2022.

## Incidence Over Time

Figure 1

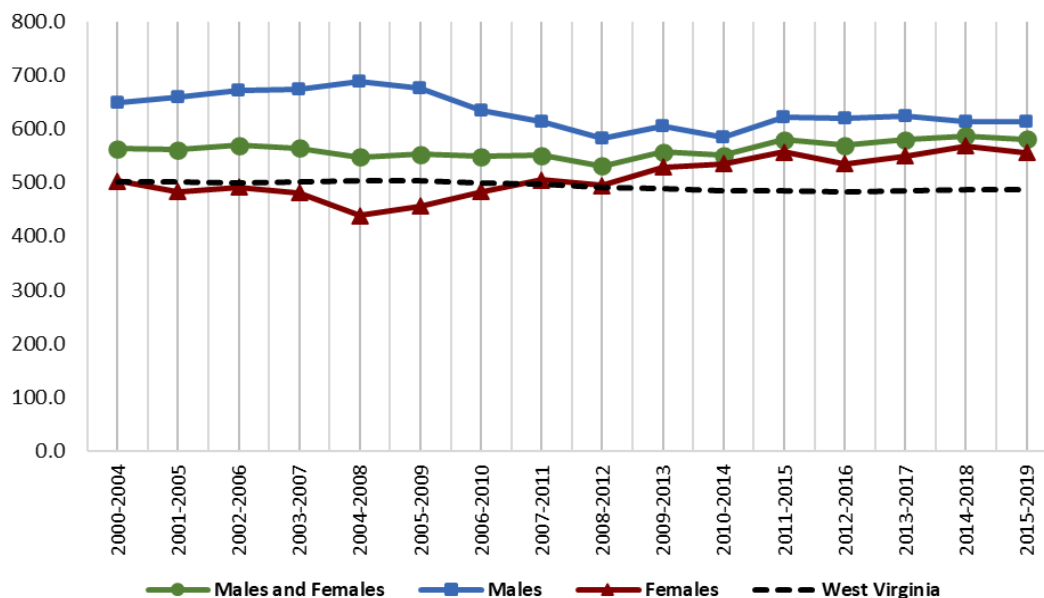
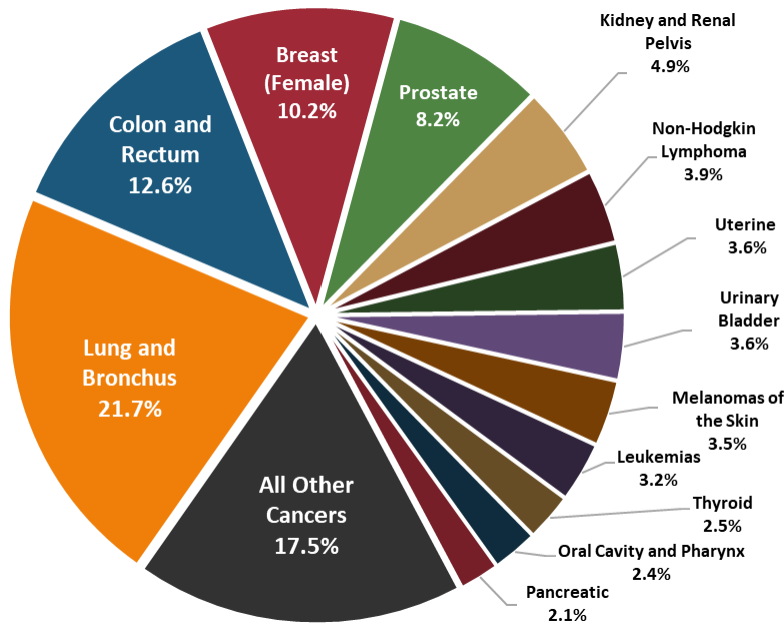

**Figure 1:** Age-Adjusted Cancer Incidence Rates in Mingo County and West Virginia by Sex and 5-Year Group, 2000-2019

Source: West Virginia Cancer Registry, 2022

## Top Cancer Sites

Figure 2



Source: West Virginia Cancer Registry, 2022

Figure 2: Percent distribution of newly diagnosed cancers in Mingo county, West Virginia (2015-2019)

## Late-Stage

Figure 3

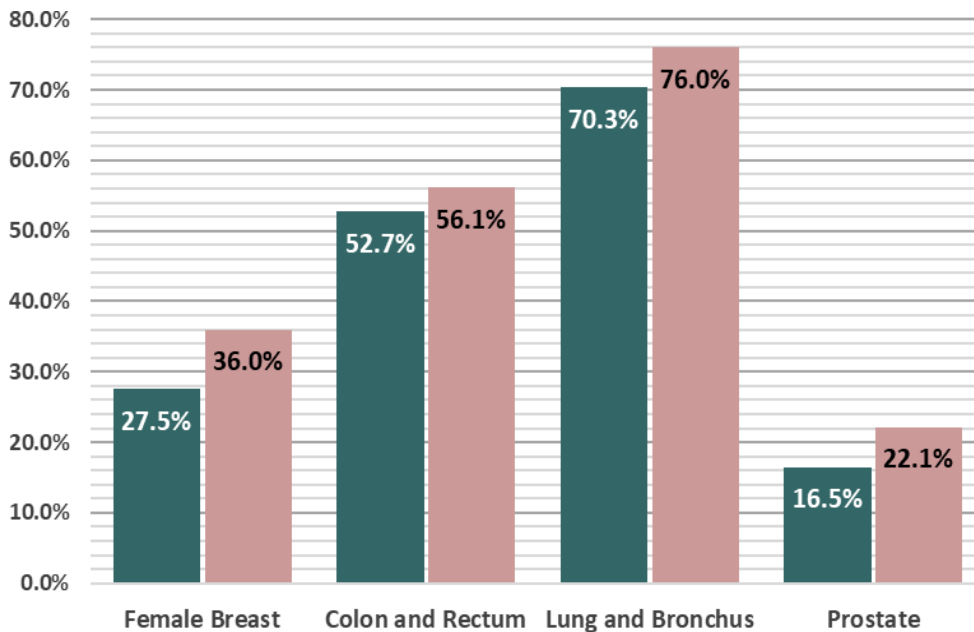

Source: West Virginia Cancer Registry, 2022

Figure 3: Percentage of Late-stage cancers for select cancers in Mingo county and West Virginia (2015-2019)

● West Virginia  
● Mingo County

## Early Detection

Figure 4

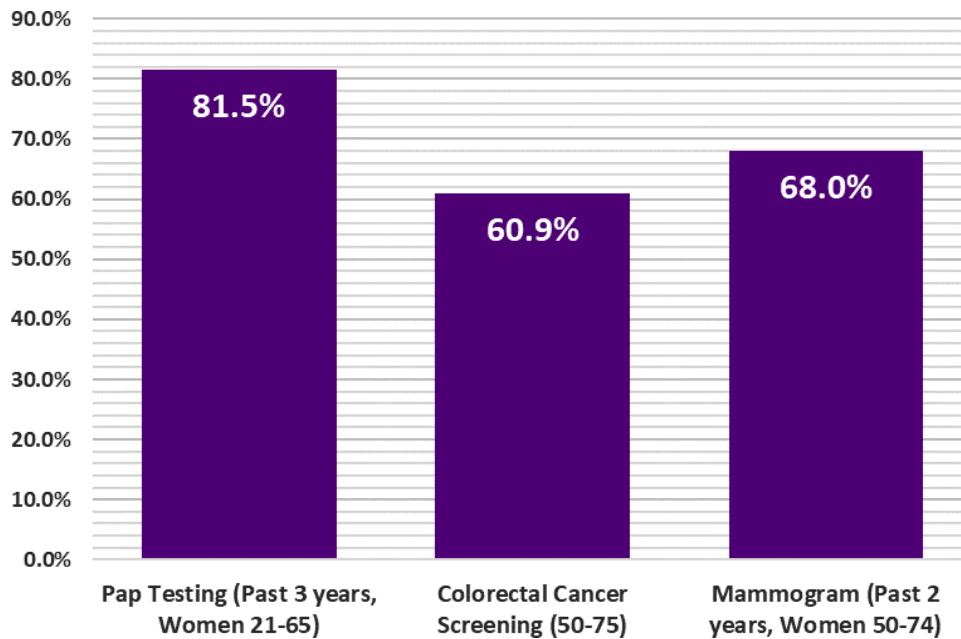
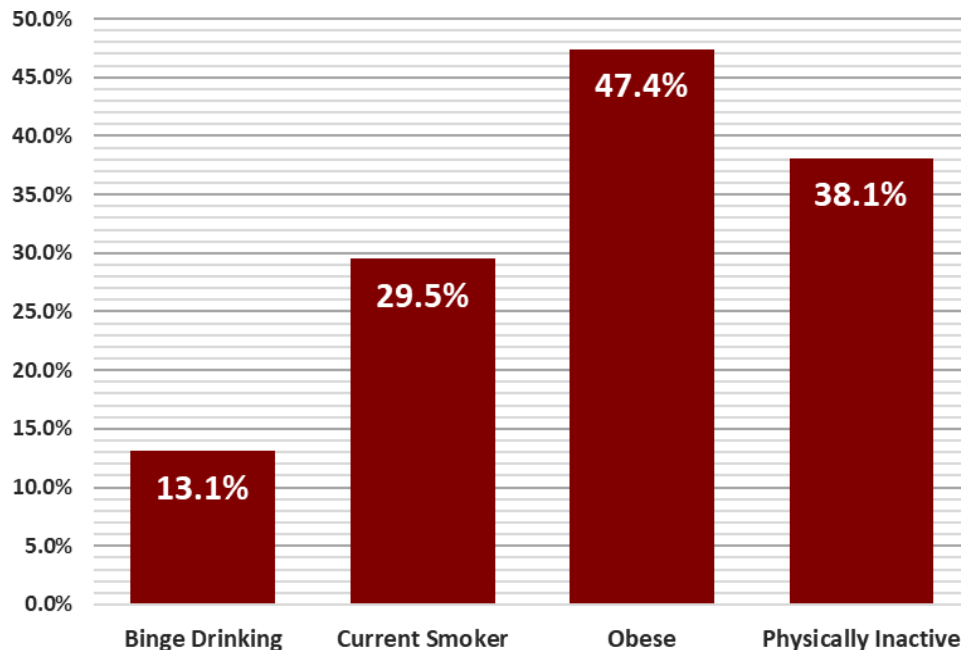

**Figure 4:** Prevalence of adults who reported having a recommended Cancer Screening Test in Mingo County, West Virginia (2018)

Source: U.S. Cancer Statistics Working Group. U.S. Cancer Statistics Data Visualizations Tool, based on 2021 submission data (1999-2019): U.S. Department of Health and Human Services, Centers for Disease Control and Prevention and National Cancer Institute; [www.cdc.gov/cancer/dataviz](http://www.cdc.gov/cancer/dataviz), released in June 2022.

## Cancer Risk Factors

Figure 5



**Figure 5:** Prevalence of adults who reported being current smokers, obese (BMI > 30 kg/m<sup>2</sup>), physically inactive (no leisure time physical activity in 30 days), and/or binge drinking in Mingo County, West Virginia (2019)

Source: U.S. Cancer Statistics Working Group. U.S. Cancer Statistics Data Visualizations Tool, based on 2021 submission data (1999-2019): U.S. Department of Health and Human Services, Centers for Disease Control and Prevention and National Cancer Institute; [www.cdc.gov/cancer/dataviz](http://www.cdc.gov/cancer/dataviz), released in June 2022.

## Summary

- Between 2015 and 2019, Monongalia County reported:
  - 2,329** new cancer cases (approximately **466** new cancer cases per year)
  - 730** cancer deaths (approximately **146** cancer deaths per year)
- The cancer incidence rate during this time for all cancer sites in Monongalia county is **461.1** per 100,000
- Monongalia county ranks **39th** out of 55 counties in cancer incidence.
- The cancer mortality rate during this time for all cancer sites in Monongalia county is **146.3** per 100,000
- Monongalia county ranks **51st** out of 55 counties in cancer mortality.

	Incidence				Mortality			
	Monongalia County		WV	US	Monongalia County		WV	US
	Cases	Rate	Rate	Rate	Cases	Rate	Rate	Rate
<b>Total</b>	<b>466</b>	<b>461.1</b>	<b>487.4</b>	<b>449.4</b>	<b>146</b>	<b>146.3</b>	<b>180.1</b>	<b>152.4</b>
Male	234	484.4	517.7	488.3	72	163.1	213.6	181.4
Female	232	447.8	467.4	423.3	74	135.1	154.2	131.1

**Table 1.** Average Annual Number and Age-Adjusted Cancer Incidence and Mortality Rates by Sex in Monongalia County, West Virginia, and the United States, 2015-2019

Source: West Virginia Cancer Registry, 2022; U.S. Cancer Statistics Working Group. U.S. Cancer Statistics Data Visualizations Tool, based on 2021 submission data (1999-2019); U.S. Department of Health and Human Services, Centers for Disease Control and Prevention and National Cancer Institute; [www.cdc.gov/cancer/dataviz](http://www.cdc.gov/cancer/dataviz), released in June 2022.

## Incidence Over Time

Figure 1

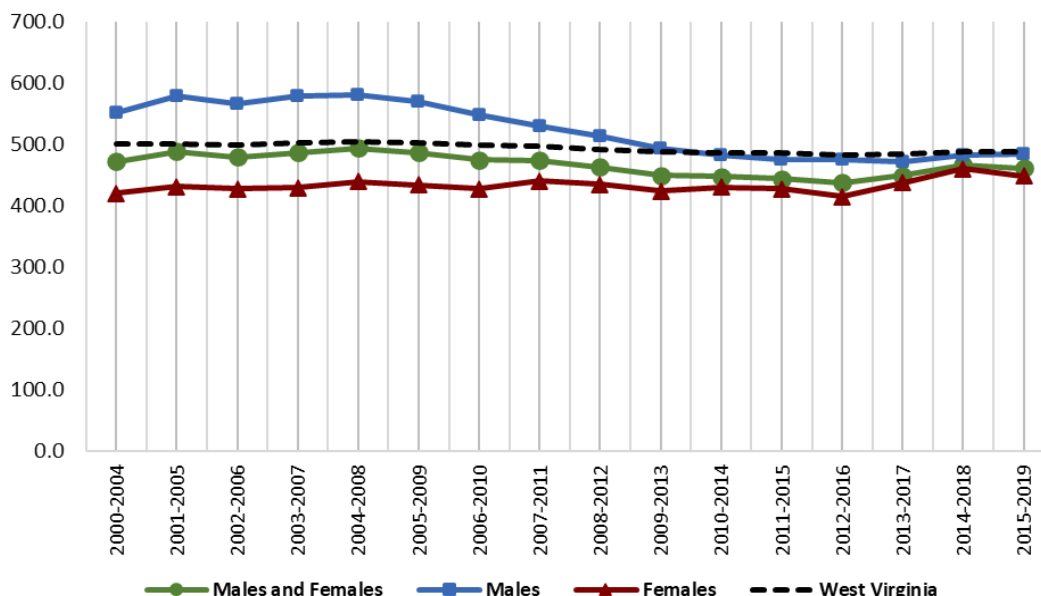
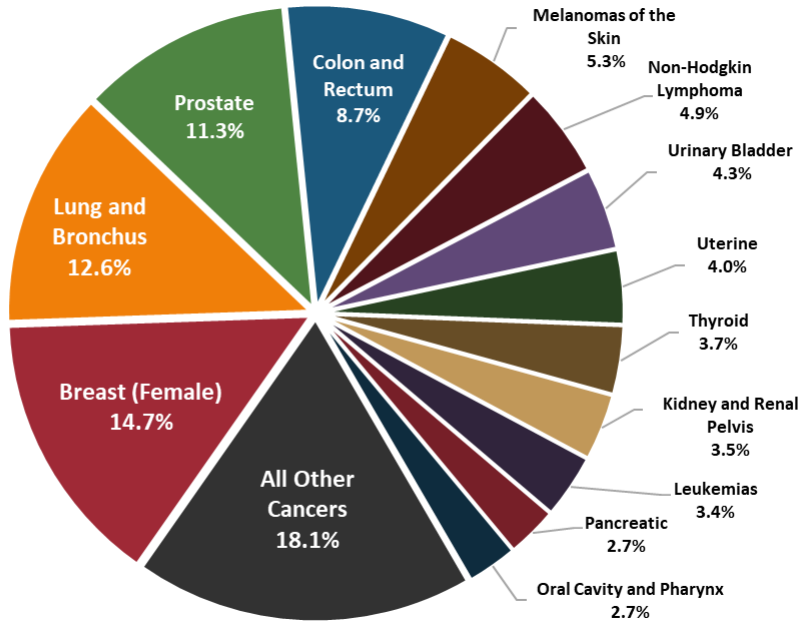

**Figure 1:** Age-Adjusted Cancer Incidence Rates in Monongalia County and West Virginia by Sex and 5-Year Group, 2000-2019

Source: West Virginia Cancer Registry, 2022

## Top Cancer Sites

Figure 2



Source: West Virginia Cancer Registry, 2022

**Figure 2:** Percent distribution of newly diagnosed cancers in Monongalia county, West Virginia (2015-2019)

## Late-Stage

Figure 3

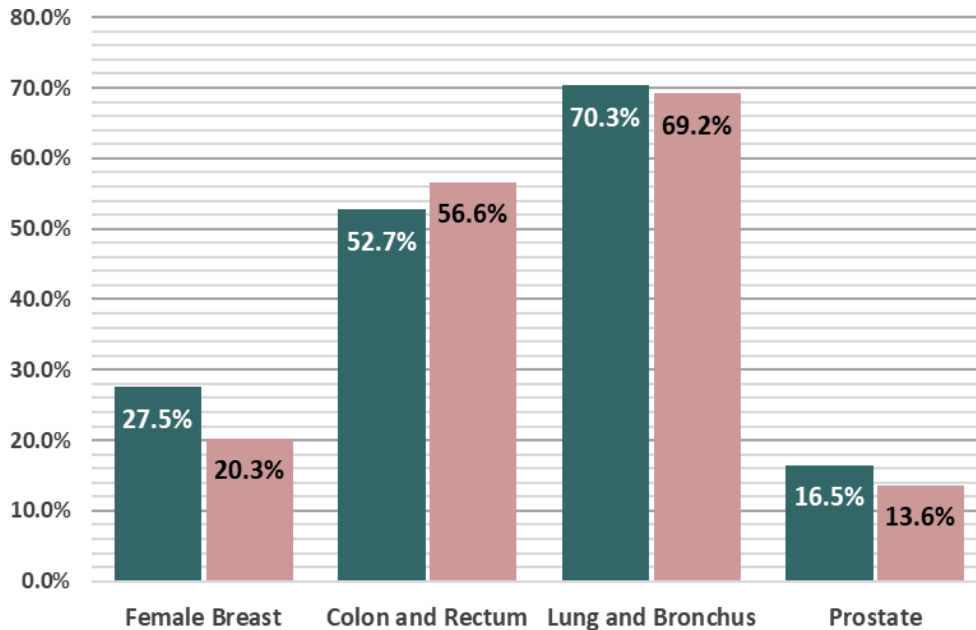

Source: West Virginia Cancer Registry, 2022

**Figure 3:** Percentage of Late-stage cancers for select cancers in Monongalia county and West Virginia (2015-2019)

● West Virginia  
● Monongalia County



## Early Detection

Figure 4

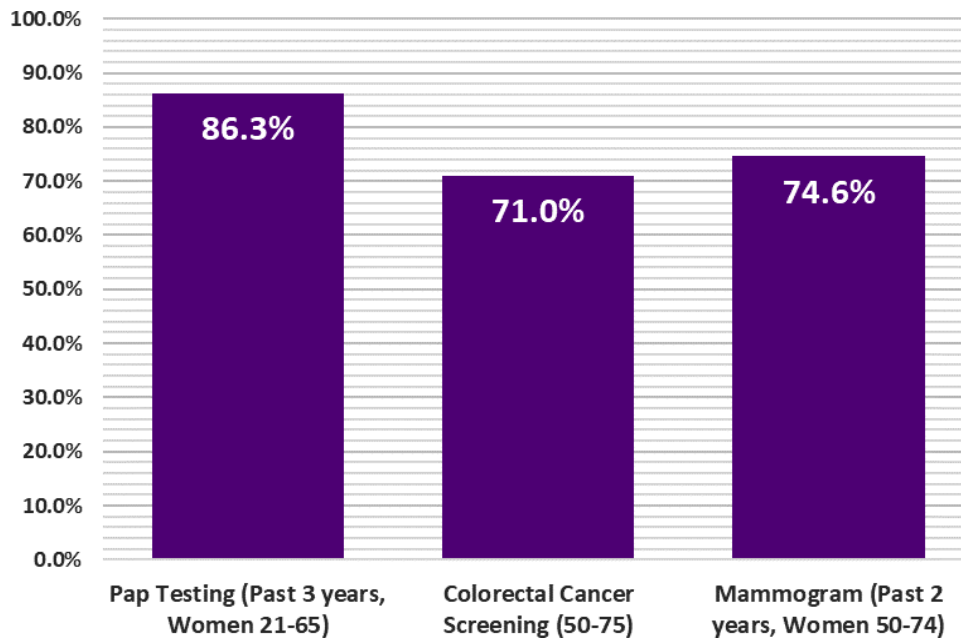
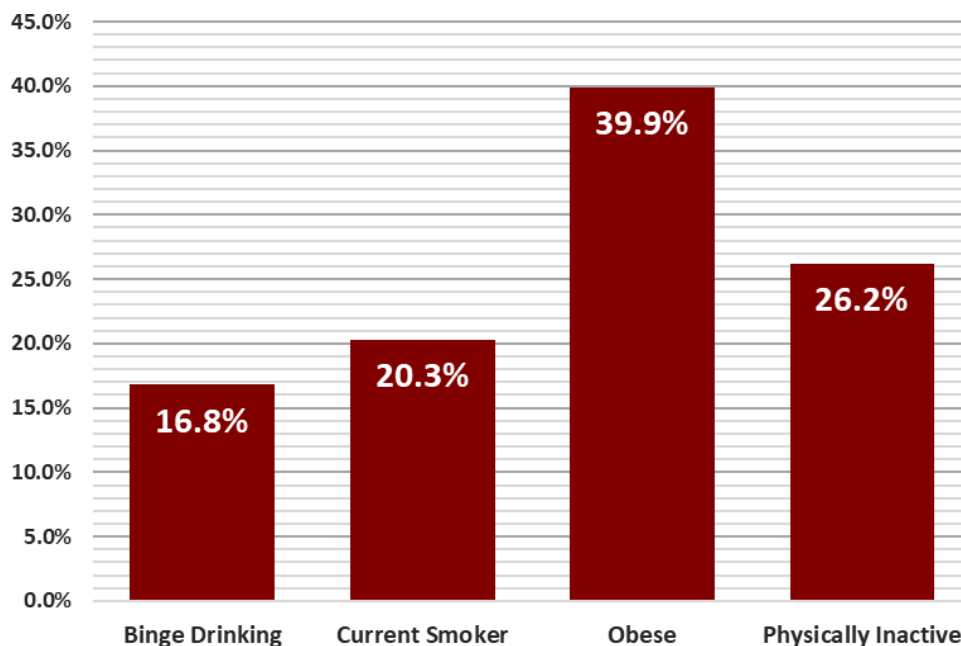

**Figure 4:** Prevalence of adults who reported having a recommended Cancer Screening Test in Monongalia County, West Virginia (2018)

Source: U.S. Cancer Statistics Working Group. U.S. Cancer Statistics Data Visualizations Tool, based on 2021 submission data (1999-2019): U.S. Department of Health and Human Services, Centers for Disease Control and Prevention and National Cancer Institute; [www.cdc.gov/cancer/dataviz](http://www.cdc.gov/cancer/dataviz), released in June 2022.

## Cancer Risk Factors

Figure 5



**Figure 5:** Prevalence of adults who reported being current smokers, obese (BMI > 30 kg/m<sup>2</sup>), physically inactive (no leisure time physical activity in 30 days), and/or binge drinking in Monongalia County, West Virginia (2019)

Source: U.S. Cancer Statistics Working Group. U.S. Cancer Statistics Data Visualizations Tool, based on 2021 submission data (1999-2019): U.S. Department of Health and Human Services, Centers for Disease Control and Prevention and National Cancer Institute; [www.cdc.gov/cancer/dataviz](http://www.cdc.gov/cancer/dataviz), released in June 2022.

## Summary

- Between 2015 and 2019, Monroe County reported:
  - 468** new cancer cases (approximately **94** new cancer cases per year)
  - 204** cancer deaths (approximately **41** cancer deaths per year)
- The cancer incidence rate during this time for all cancer sites in Monroe county is **463.9** per 100,000
- Monroe county ranks **36th** out of 55 counties in cancer incidence.
- The cancer mortality rate during this time for all cancer sites in Monroe county is **181.7** per 100,000
- Monroe county ranks **23rd** out of 55 counties in cancer mortality.

	Incidence				Mortality			
	Monroe County		WV	US	Monroe County		WV	US
	Cases	Rate	Rate	Rate	Cases	Rate	Rate	Rate
<b>Total</b>	<b>94</b>	<b>463.9</b>	<b>487.4</b>	<b>449.4</b>	<b>41</b>	<b>181.7</b>	<b>180.1</b>	<b>152.4</b>
Male	47	449.4	517.7	488.3	20	187.4	213.6	181.4
Female	47	483.2	467.4	423.3	21	178.3	154.2	131.1

**Table 1.** Average Annual Number and Age-Adjusted Cancer Incidence and Mortality Rates by Sex in Monroe County, West Virginia, and the United States, 2015-2019

Source: West Virginia Cancer Registry, 2022; U.S. Cancer Statistics Working Group. U.S. Cancer Statistics Data Visualizations Tool, based on 2021 submission data (1999-2019); U.S. Department of Health and Human Services, Centers for Disease Control and Prevention and National Cancer Institute; [www.cdc.gov/cancer/dataviz](http://www.cdc.gov/cancer/dataviz), released in June 2022.

## Incidence Over Time

Figure 1

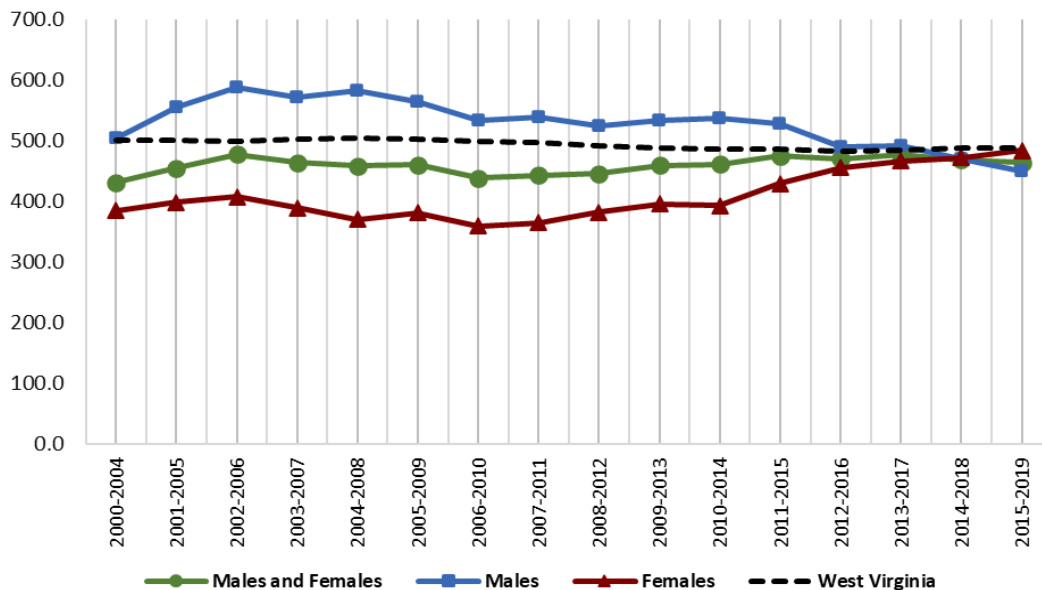
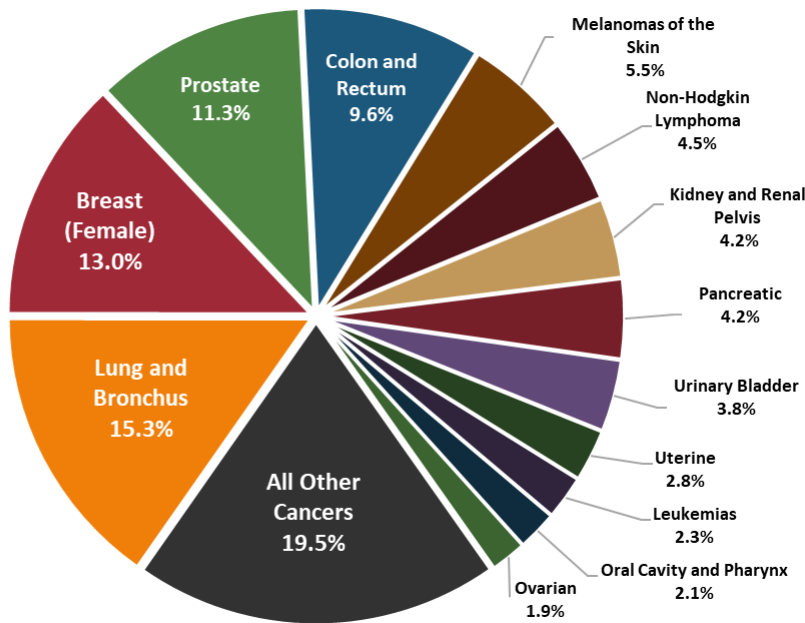

**Figure 1:** Age-Adjusted Cancer Incidence Rates in Monroe County and West Virginia by Sex and 5-Year Group, 2000-2019

Source: West Virginia Cancer Registry, 2022

## Top Cancer Sites

Figure 2



Source: West Virginia Cancer Registry, 2022

**Figure 2:** Percent distribution of newly diagnosed cancers in Monroe county, West Virginia (2015-2019)

## Late-Stage

Figure 3

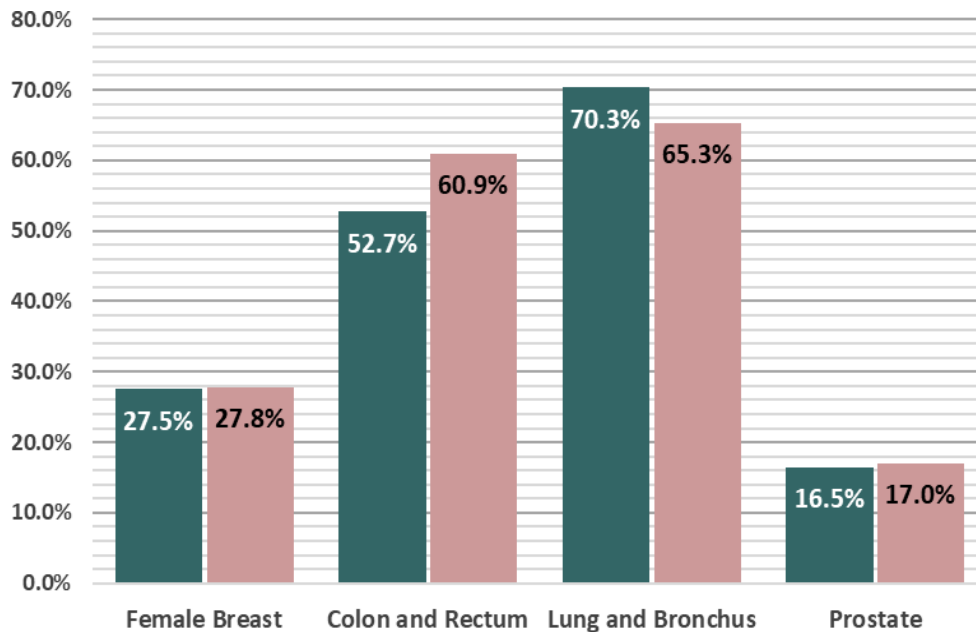

Source: West Virginia Cancer Registry, 2022

**Figure 3:** Percentage of Late-stage cancers for select cancers in Monroe county and West Virginia (2015-2019)

● West Virginia  
● Monroe County

## Early Detection

Figure 4

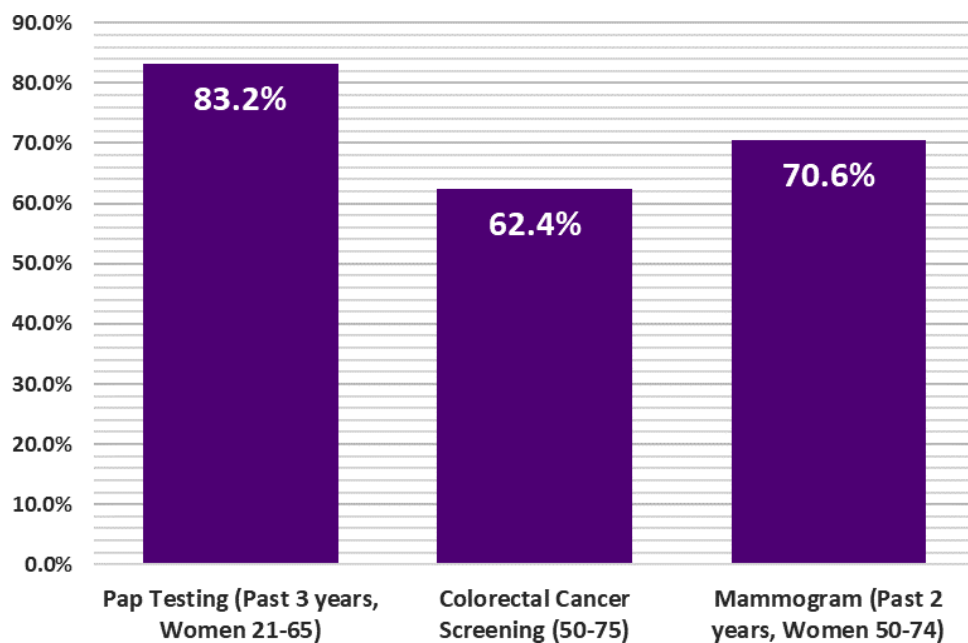
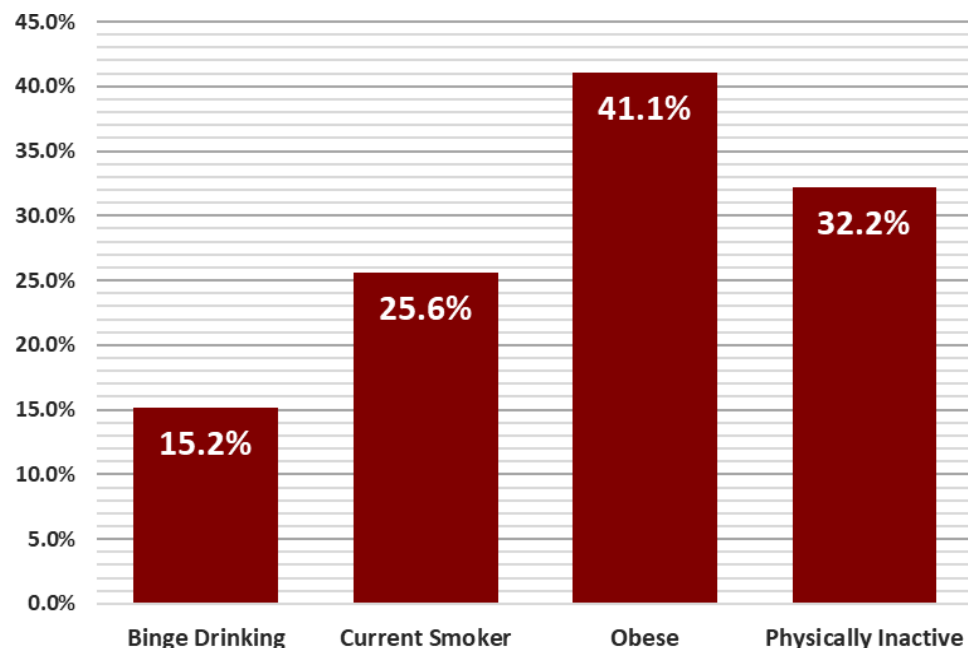

**Figure 4:** Prevalence of adults who reported having a recommended Cancer Screening Test in Monroe County, West Virginia (2018)

Source: U.S. Cancer Statistics Working Group. U.S. Cancer Statistics Data Visualizations Tool, based on 2021 submission data (1999-2019): U.S. Department of Health and Human Services, Centers for Disease Control and Prevention and National Cancer Institute; [www.cdc.gov/cancer/dataviz](http://www.cdc.gov/cancer/dataviz), released in June 2022.

## Cancer Risk Factors

Figure 5



**Figure 5:** Prevalence of adults who reported being current smokers, obese (BMI > 30 kg/m<sup>2</sup>), physically inactive (no leisure time physical activity in 30 days), and/or binge drinking in Monroe County, West Virginia (2019)

Source: U.S. Cancer Statistics Working Group. U.S. Cancer Statistics Data Visualizations Tool, based on 2021 submission data (1999-2019): U.S. Department of Health and Human Services, Centers for Disease Control and Prevention and National Cancer Institute; [www.cdc.gov/cancer/dataviz](http://www.cdc.gov/cancer/dataviz), released in June 2022.

## Summary

- Between 2015 and 2019, Morgan County reported:
  - 634** new cancer cases (approximately **127** new cancer cases per year)
  - 278** cancer deaths (approximately **56** cancer deaths per year)
- The cancer incidence rate during this time for all cancer sites in Morgan county is **454.4** per 100,000
- Morgan county ranks **42nd** out of 55 counties in cancer incidence.
- The cancer mortality rate during this time for all cancer sites in Morgan county is **193.1** per 100,000
- Morgan county ranks **13th** out of 55 counties in cancer mortality.

	Incidence				Mortality			
	Morgan County		WV	US	Morgan County		WV	US
	Cases	Rate	Rate	Rate	Cases	Rate	Rate	Rate
<b>Total</b>	<b>127</b>	<b>454.4</b>	<b>487.4</b>	<b>449.4</b>	<b>56</b>	<b>193.1</b>	<b>180.1</b>	<b>152.4</b>
Male	70	513.8	517.7	488.3	30	222.4	213.6	181.4
Female	57	398.2	467.4	423.3	26	168.1	154.2	131.1

**Table 1.** Average Annual Number and Age-Adjusted Cancer Incidence and Mortality Rates by Sex in Morgan County, West Virginia, and the United States, 2015-2019

Source: West Virginia Cancer Registry, 2022; U.S. Cancer Statistics Working Group. U.S. Cancer Statistics Data Visualizations Tool, based on 2021 submission data (1999-2019); U.S. Department of Health and Human Services, Centers for Disease Control and Prevention and National Cancer Institute; [www.cdc.gov/cancer/dataviz](http://www.cdc.gov/cancer/dataviz), released in June 2022.

## Incidence Over Time

Figure 1

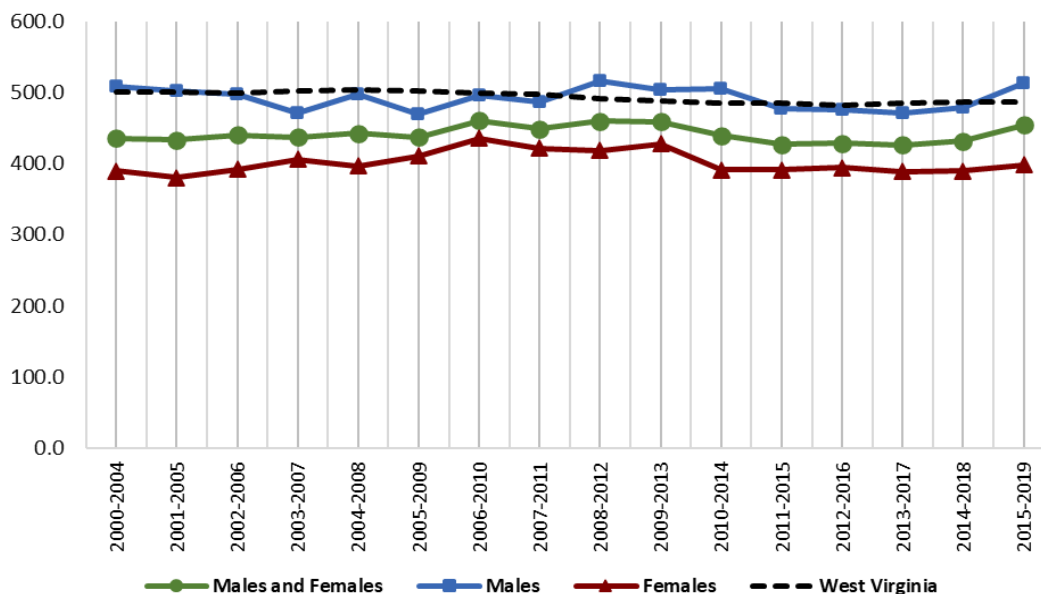
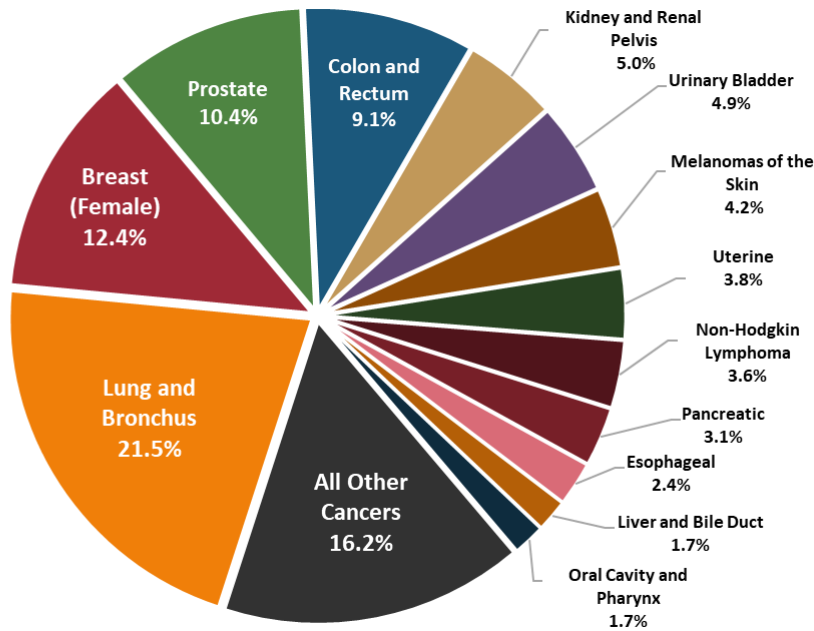

**Figure 1:** Age-Adjusted Cancer Incidence Rates in Morgan County and West Virginia by Sex and 5-Year Group, 2000-2019

Source: West Virginia Cancer Registry, 2022

## Top Cancer Sites

Figure 2



Source: West Virginia Cancer Registry, 2022

**Figure 2:** Percent distribution of newly diagnosed cancers in Morgan county, West Virginia (2015-2019)

## Late-Stage

Figure 3

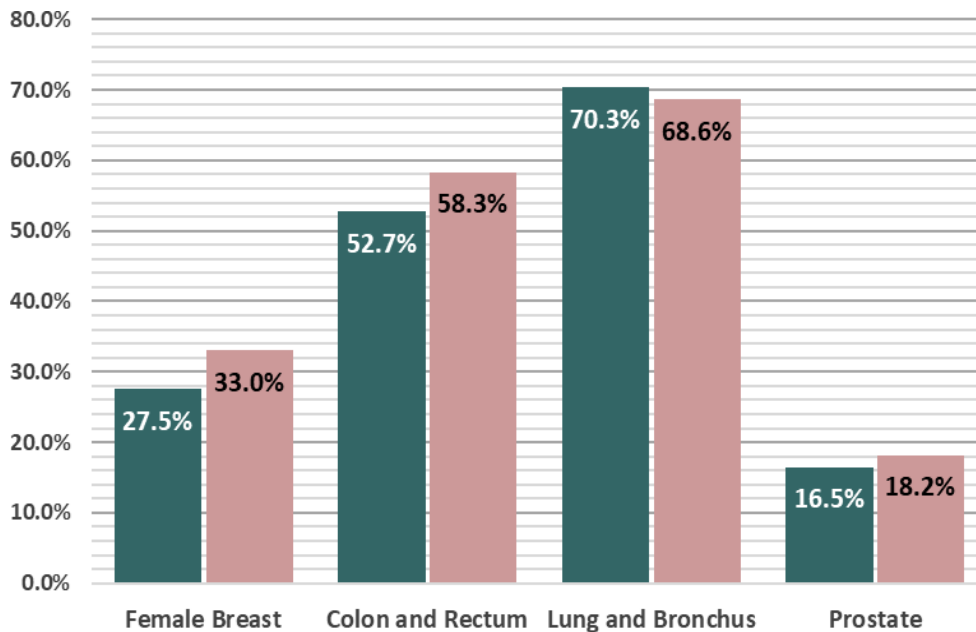

Source: West Virginia Cancer Registry, 2022

**Figure 3:** Percentage of Late-stage cancers for select cancers in Morgan county and West Virginia (2015-2019)

● West Virginia  
● Morgan County

## Early Detection

Figure 4

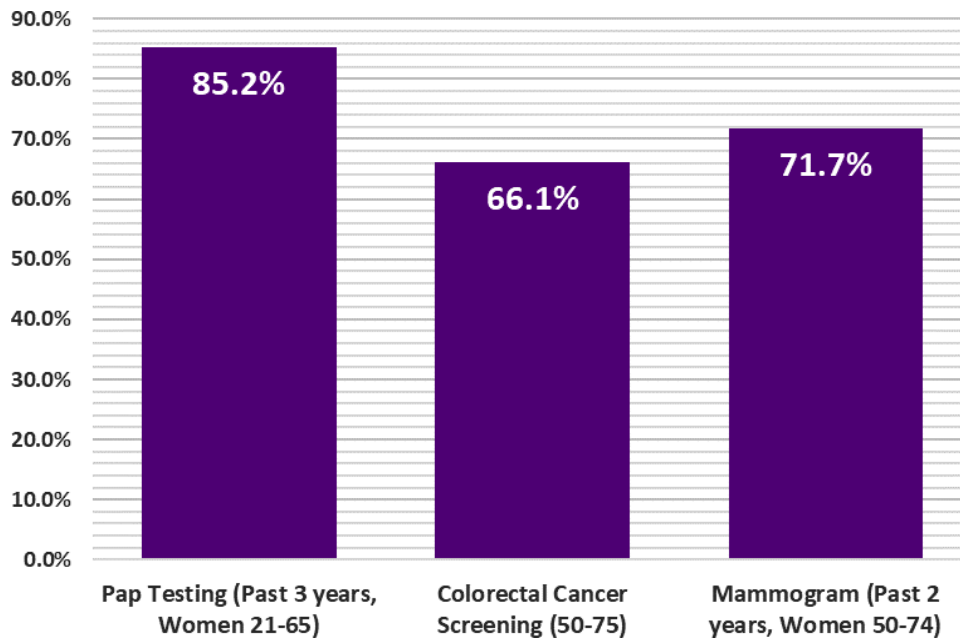
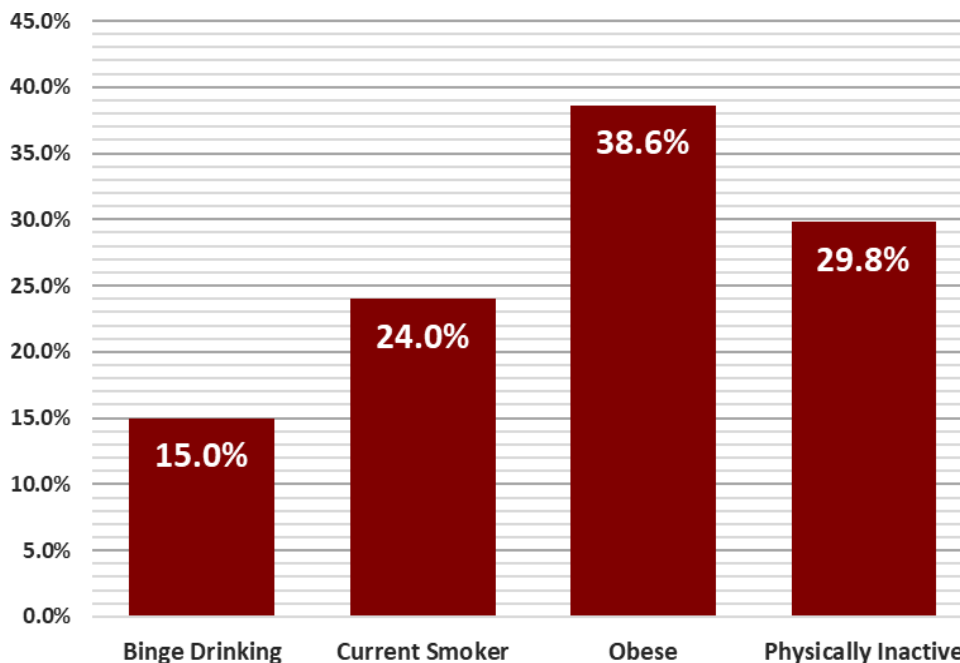

**Figure 4:** Prevalence of adults who reported having a recommended Cancer Screening Test in Morgan County, West Virginia (2018)

Source: U.S. Cancer Statistics Working Group. U.S. Cancer Statistics Data Visualizations Tool, based on 2021 submission data (1999-2019): U.S. Department of Health and Human Services, Centers for Disease Control and Prevention and National Cancer Institute; [www.cdc.gov/cancer/dataviz](http://www.cdc.gov/cancer/dataviz), released in June 2022.

## Cancer Risk Factors

Figure 5



**Figure 5:** Prevalence of adults who reported being current smokers, obese (BMI > 30 kg/m<sup>2</sup>), physically inactive (no leisure time physical activity in 30 days), and/or binge drinking in Morgan County, West Virginia (2019)

Source: U.S. Cancer Statistics Working Group. U.S. Cancer Statistics Data Visualizations Tool, based on 2021 submission data (1999-2019): U.S. Department of Health and Human Services, Centers for Disease Control and Prevention and National Cancer Institute; [www.cdc.gov/cancer/dataviz](http://www.cdc.gov/cancer/dataviz), released in June 2022.

## Summary

- Between 2015 and 2019, Nicholas County reported:
  - 883** new cancer cases (approximately **177** new cancer cases per year)
  - 343** cancer deaths (approximately **69** cancer deaths per year)
- The cancer incidence rate during this time for all cancer sites in Nicholas county is **477.9** per 100,000
- Nicholas county ranks **33rd** out of 55 counties in cancer incidence.
- The cancer mortality rate during this time for all cancer sites in Nicholas county is **180.9** per 100,000
- Nicholas county ranks **27th** out of 55 counties in cancer mortality.

	Incidence				Mortality			
	Nicholas County		WV	US	Nicholas County		WV	US
	Cases	Rate	Rate	Rate	Cases	Rate	Rate	Rate
<b>Total</b>	<b>177</b>	<b>477.9</b>	<b>487.4</b>	<b>449.4</b>	<b>69</b>	<b>180.9</b>	<b>180.1</b>	<b>152.4</b>
Male	85	473.5	517.7	488.3	38	219.0	213.6	181.4
Female	92	481.6	467.4	423.3	31	149.2	154.2	131.1

**Table 1.** Average Annual Number and Age-Adjusted Cancer Incidence and Mortality Rates by Sex in Nicholas County, West Virginia, and the United States, 2015-2019

Source: West Virginia Cancer Registry, 2022; U.S. Cancer Statistics Working Group. U.S. Cancer Statistics Data Visualizations Tool, based on 2021 submission data (1999-2019); U.S. Department of Health and Human Services, Centers for Disease Control and Prevention and National Cancer Institute; [www.cdc.gov/cancer/dataviz](http://www.cdc.gov/cancer/dataviz), released in June 2022.

## Incidence Over Time

Figure 1

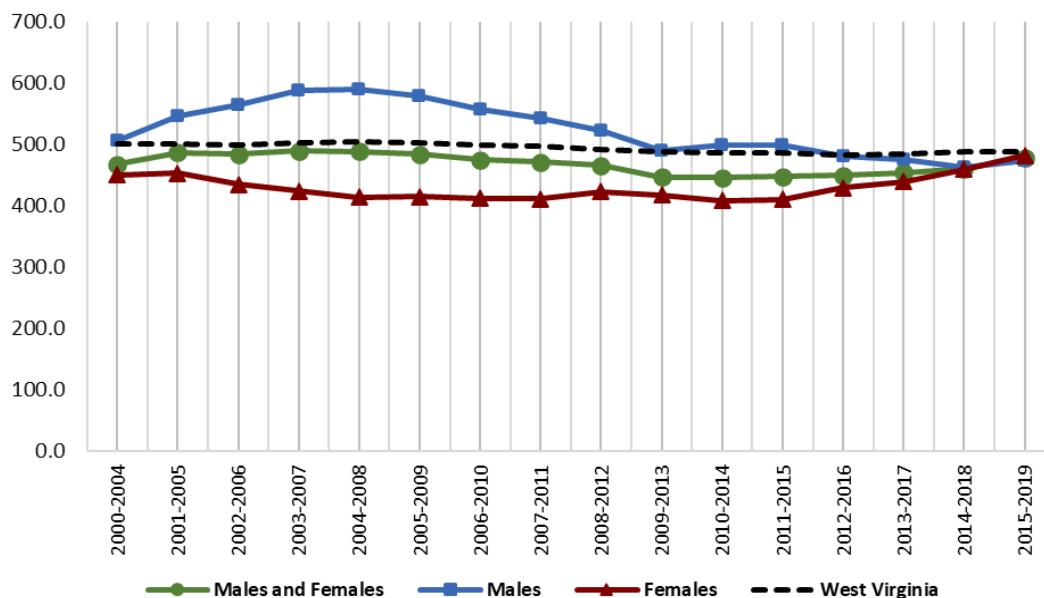

**Figure 1:** Age-Adjusted Cancer Incidence Rates in Nicholas County and West Virginia by Sex and 5-Year Group, 2000-2019

Source: West Virginia Cancer Registry, 2022



## Top Cancer Sites

Figure 2

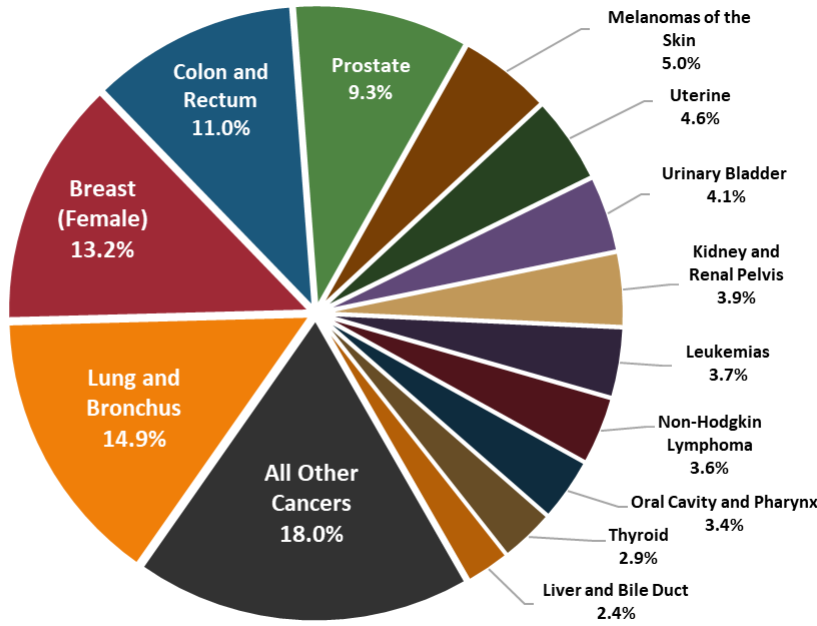

Source: West Virginia Cancer Registry, 2022

**Figure 2:** Percent distribution of newly diagnosed cancers in Nicholas county, West Virginia (2015-2019)

## Late-Stage

Figure 3

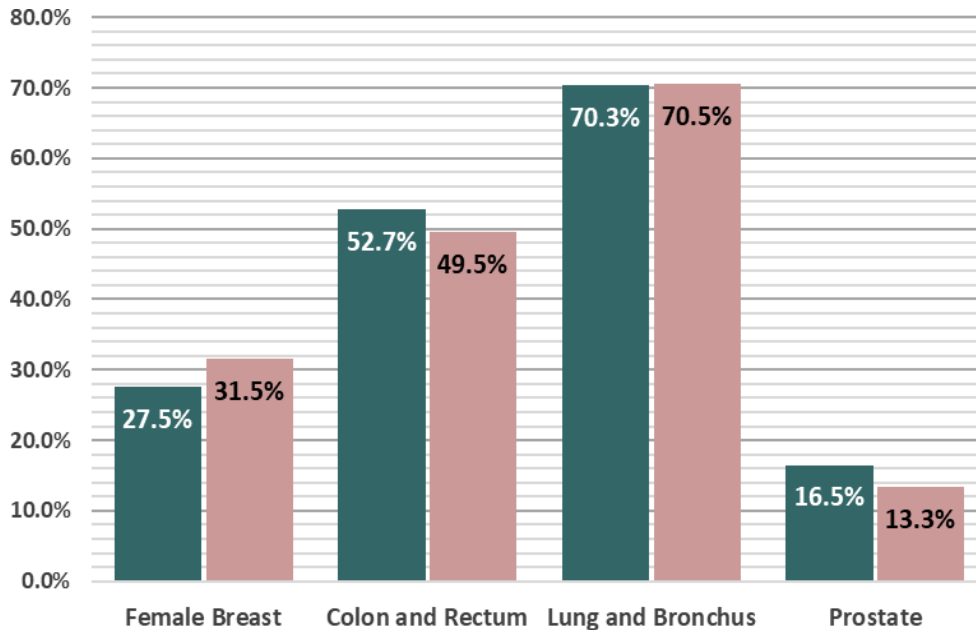

Source: West Virginia Cancer Registry, 2022

**Figure 3:** Percentage of Late-stage cancers for select cancers in Nicholas county and West Virginia (2015-2019)

● West Virginia  
● Nicholas County

## Early Detection

Figure 4

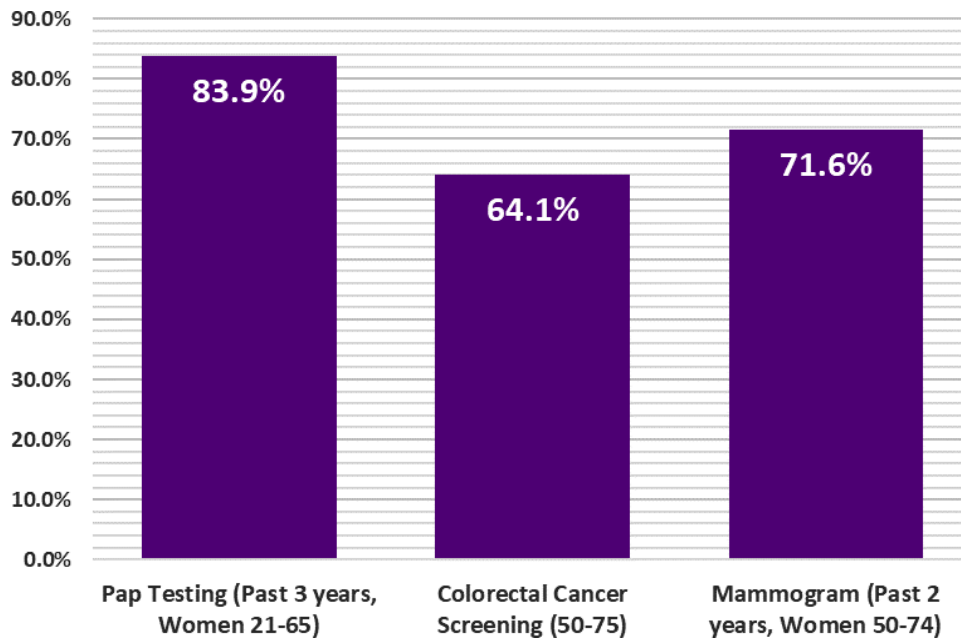
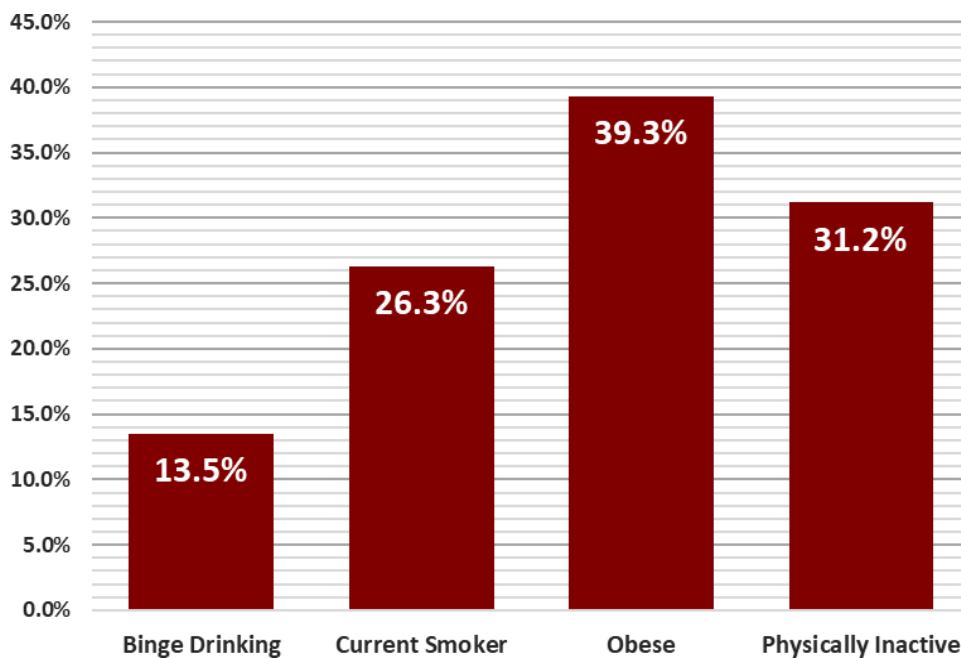

**Figure 4:** Prevalence of adults who reported having a recommended Cancer Screening Test in Nicholas County, West Virginia (2018)

Source: U.S. Cancer Statistics Working Group. U.S. Cancer Statistics Data Visualizations Tool, based on 2021 submission data (1999-2019): U.S. Department of Health and Human Services, Centers for Disease Control and Prevention and National Cancer Institute; [www.cdc.gov/cancer/dataviz](http://www.cdc.gov/cancer/dataviz), released in June 2022.

## Cancer Risk Factors

Figure 5



**Figure 5:** Prevalence of adults who reported being current smokers, obese (BMI > 30 kg/m<sup>2</sup>), physically inactive (no leisure time physical activity in 30 days), and/or binge drinking in Nicholas County, West Virginia (2019)

Source: U.S. Cancer Statistics Working Group. U.S. Cancer Statistics Data Visualizations Tool, based on 2021 submission data (1999-2019): U.S. Department of Health and Human Services, Centers for Disease Control and Prevention and National Cancer Institute; [www.cdc.gov/cancer/dataviz](http://www.cdc.gov/cancer/dataviz), released in June 2022.

## Summary

- Between 2015 and 2019, Ohio County reported:
  - 1,518** new cancer cases (approximately **304** new cancer cases per year)
  - 585** cancer deaths (approximately **117** cancer deaths per year)
- The cancer incidence rate during this time for all cancer sites in Ohio county is **497.0** per 100,000
- Ohio county ranks **22nd** out of 55 counties in cancer incidence.
- The cancer mortality rate during this time for all cancer sites in Ohio county is **176.2** per 100,000
- Ohio county ranks **31st** out of 55 counties in cancer mortality.

	Incidence				Mortality			
	Ohio County		WV	US	Ohio County		WV	US
	Cases	Rate	Rate	Rate	Cases	Rate	Rate	Rate
<b>Total</b>	<b>304</b>	<b>497.0</b>	<b>487.4</b>	<b>449.4</b>	<b>117</b>	<b>176.2</b>	<b>180.1</b>	<b>152.4</b>
Male	146	522.5	517.7	488.3	61	218.3	213.6	181.4
Female	157	486.3	467.4	423.3	56	146.0	154.2	131.1

**Table 1.** Average Annual Number and Age-Adjusted Cancer Incidence and Mortality Rates by Sex in Ohio County, West Virginia, and the United States, 2015-2019

Source: West Virginia Cancer Registry, 2022; U.S. Cancer Statistics Working Group. U.S. Cancer Statistics Data Visualizations Tool, based on 2021 submission data (1999-2019); U.S. Department of Health and Human Services, Centers for Disease Control and Prevention and National Cancer Institute; [www.cdc.gov/cancer/dataviz](http://www.cdc.gov/cancer/dataviz), released in June 2022.

## Incidence Over Time

Figure 1

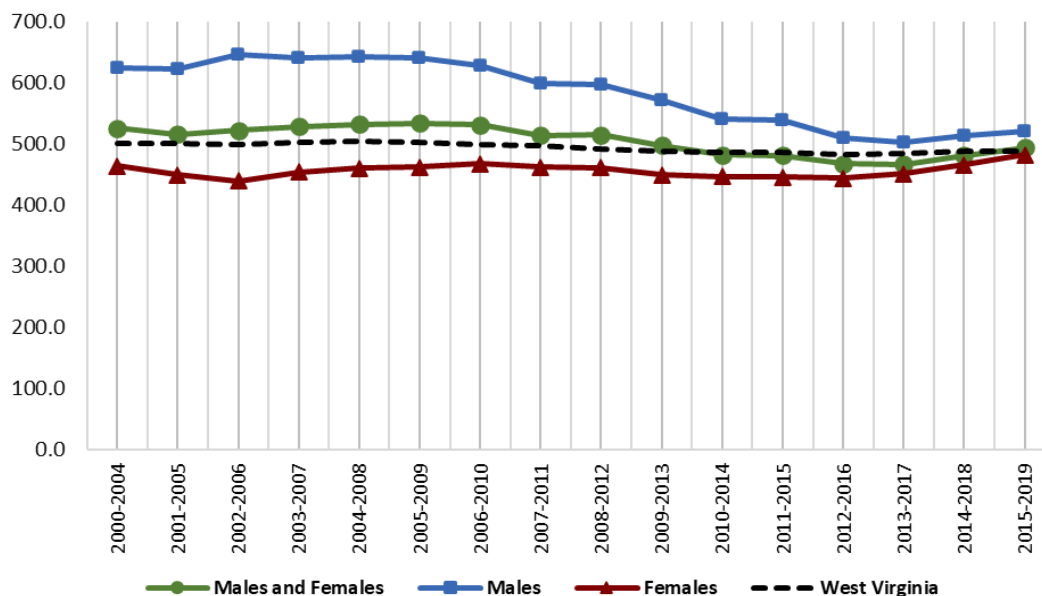
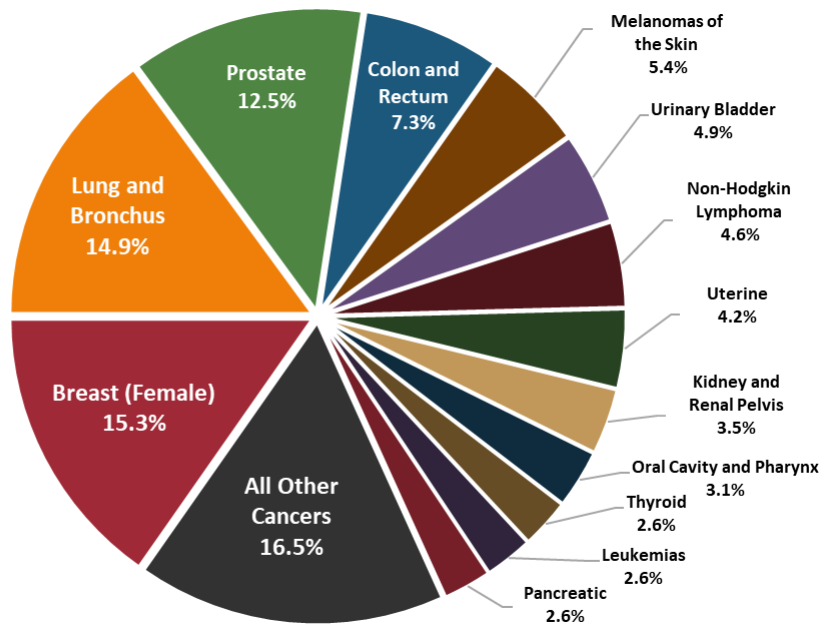

**Figure 1:** Age-Adjusted Cancer Incidence Rates in Ohio County and West Virginia by Sex and 5-Year Group, 2000-2019

Source: West Virginia Cancer Registry, 2022

## Top Cancer Sites

Figure 2



Source: West Virginia Cancer Registry, 2022

Figure 2: Percent distribution of newly diagnosed cancers in Ohio county, West Virginia (2015-2019)

## Late-Stage

Figure 3

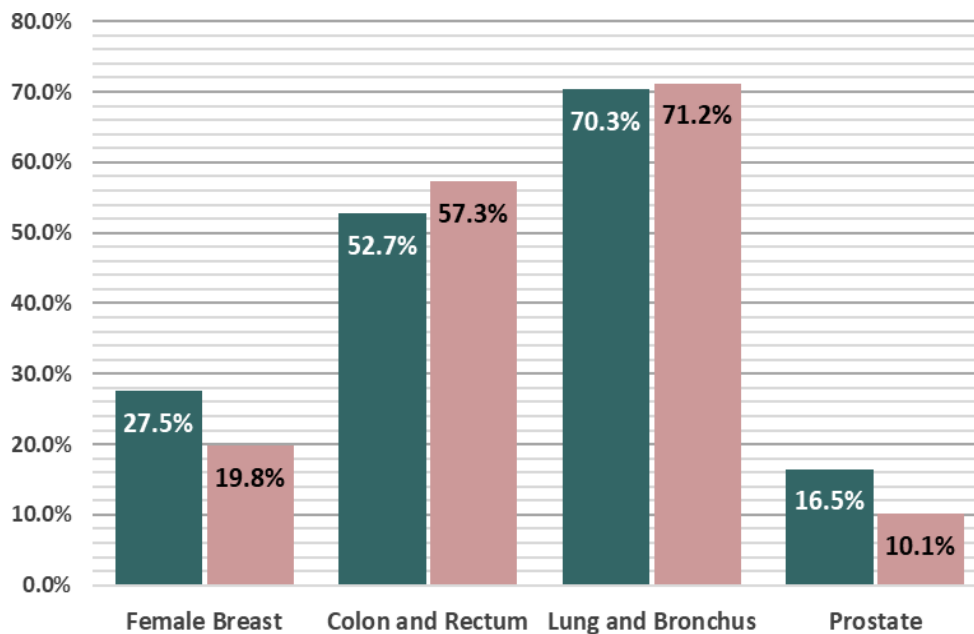

Source: West Virginia Cancer Registry, 2022

Figure 3: Percentage of Late-stage cancers for select cancers in Ohio county and West Virginia (2015-2019)

● West Virginia  
● Ohio County

## Early Detection

Figure 4

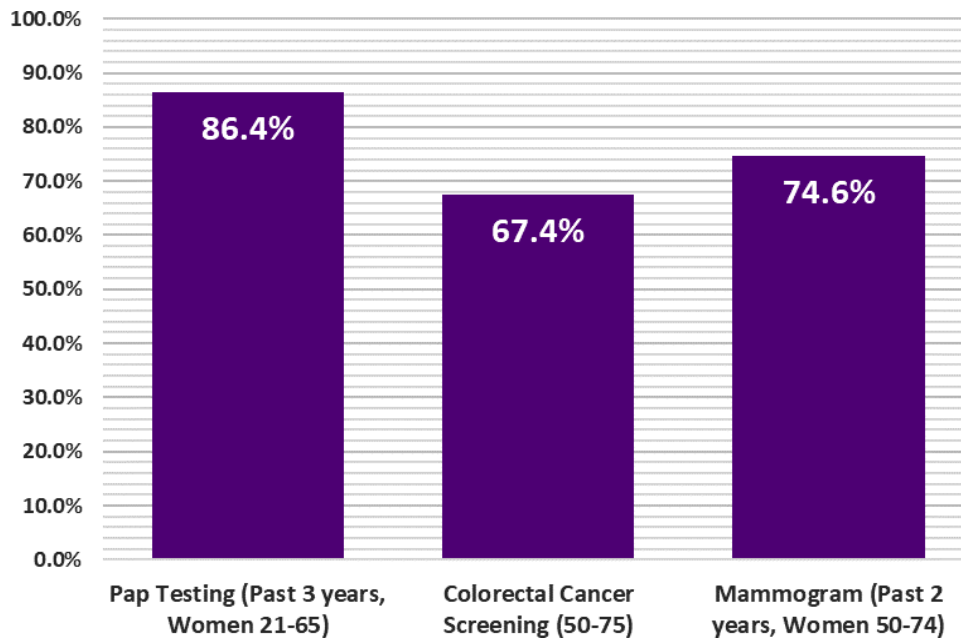
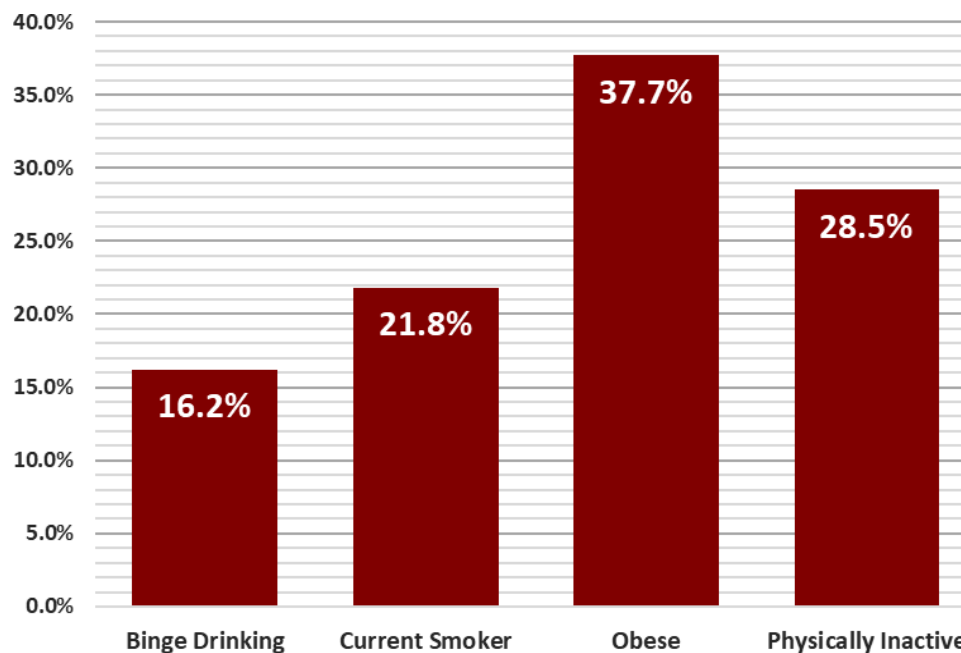

**Figure 4:** Prevalence of adults who reported having a recommended Cancer Screening Test in Ohio County, West Virginia (2018)

Source: U.S. Cancer Statistics Working Group. U.S. Cancer Statistics Data Visualizations Tool, based on 2021 submission data (1999-2019): U.S. Department of Health and Human Services, Centers for Disease Control and Prevention and National Cancer Institute; [www.cdc.gov/cancer/dataviz](http://www.cdc.gov/cancer/dataviz), released in June 2022.

## Cancer Risk Factors

Figure 5



**Figure 5:** Prevalence of adults who reported being current smokers, obese (BMI > 30 kg/m<sup>2</sup>), physically inactive (no leisure time physical activity in 30 days), and/or binge drinking in Ohio County, West Virginia (2019)

Source: U.S. Cancer Statistics Working Group. U.S. Cancer Statistics Data Visualizations Tool, based on 2021 submission data (1999-2019): U.S. Department of Health and Human Services, Centers for Disease Control and Prevention and National Cancer Institute; [www.cdc.gov/cancer/dataviz](http://www.cdc.gov/cancer/dataviz), released in June 2022.

## Summary

- Between 2015 and 2019, Pendleton County reported:
  - 220** new cancer cases (approximately **44** new cancer cases per year)
  - 92** cancer deaths (approximately **18** cancer deaths per year)
- The cancer incidence rate during this time for all cancer sites in Pendleton county is **347.6** per 100,000
- Pendleton county ranks **55th** out of 55 counties in cancer incidence.
- The cancer mortality rate during this time for all cancer sites in Pendleton county is **129.3** per 100,000
- Pendleton county ranks **55th** out of 55 counties in cancer mortality.

	Incidence				Mortality			
	Pendleton County		WV	US	Pendleton County		WV	US
	Cases	Rate	Rate	Rate	Cases	Rate	Rate	Rate
<b>Total</b>	<b>44</b>	<b>347.6</b>	<b>487.4</b>	<b>449.4</b>	<b>18</b>	<b>129.3</b>	<b>180.1</b>	<b>152.4</b>
Male	24	364.5	517.7	488.3	10	149.8	213.6	181.4
Female	20	338.4	467.4	423.3	8	110.9	154.2	131.1

**Table 1.** Average Annual Number and Age-Adjusted Cancer Incidence and Mortality Rates by Sex in Pendleton County, West Virginia, and the United States, 2015-2019

Source: West Virginia Cancer Registry, 2022; U.S. Cancer Statistics Working Group. U.S. Cancer Statistics Data Visualizations Tool, based on 2021 submission data (1999-2019); U.S. Department of Health and Human Services, Centers for Disease Control and Prevention and National Cancer Institute; [www.cdc.gov/cancer/dataviz](http://www.cdc.gov/cancer/dataviz), released in June 2022.

## Incidence Over Time

Figure 1

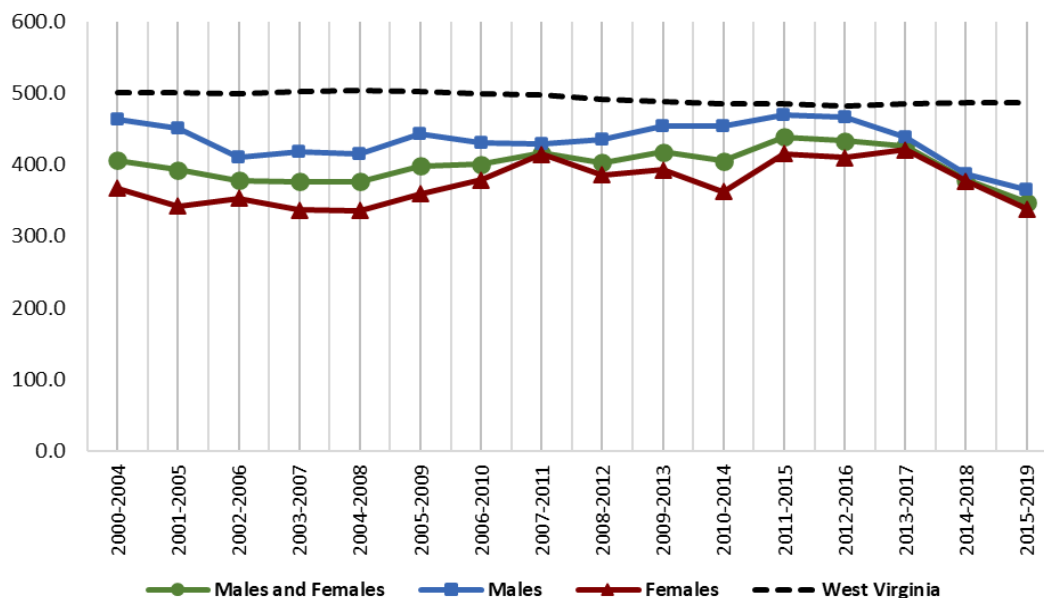
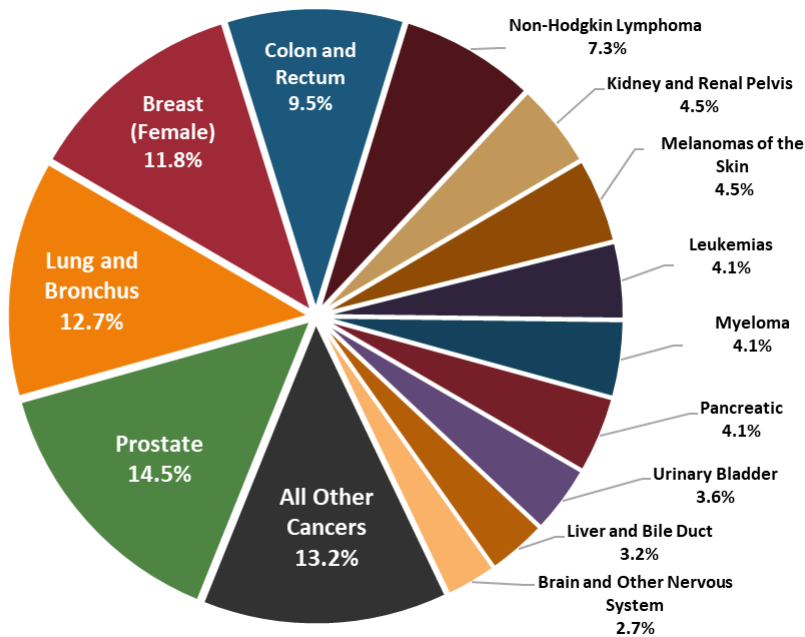

**Figure 1:** Age-Adjusted Cancer Incidence Rates in Pendleton County and West Virginia by Sex and 5-Year Group, 2000-2019

Source: West Virginia Cancer Registry, 2022

## Top Cancer Sites

Figure 2



Source: West Virginia Cancer Registry, 2022

**Figure 2:** Percent distribution of newly diagnosed cancers in Pendleton county, West Virginia (2015-2019)

## Late-Stage

Figure 3

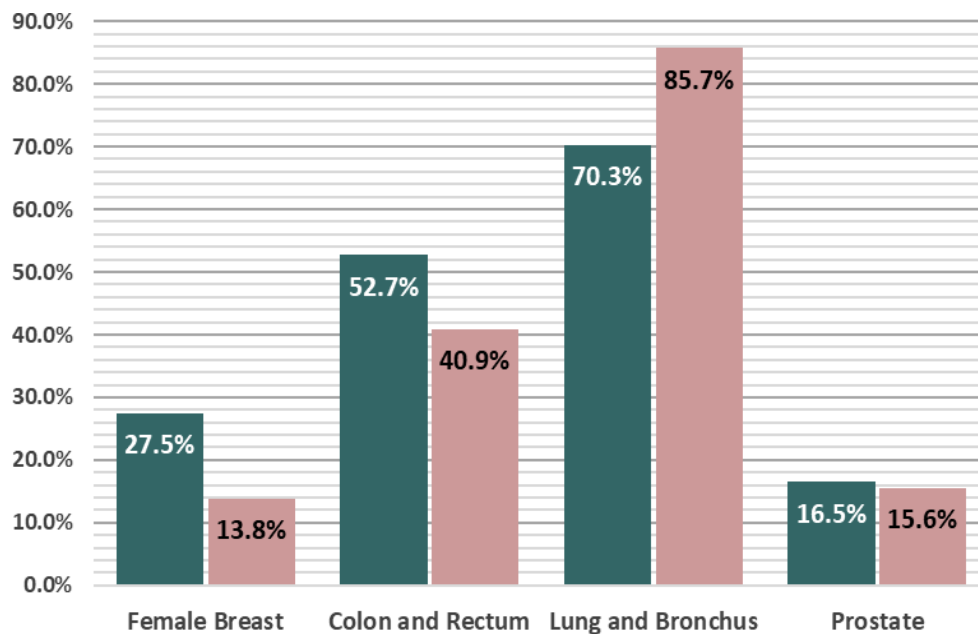

Source: West Virginia Cancer Registry, 2022

**Figure 3:** Percentage of Late-stage cancers for select cancers in Pendleton county and West Virginia (2015-2019)

● West Virginia  
● Pendleton County

## Early Detection

Figure 4

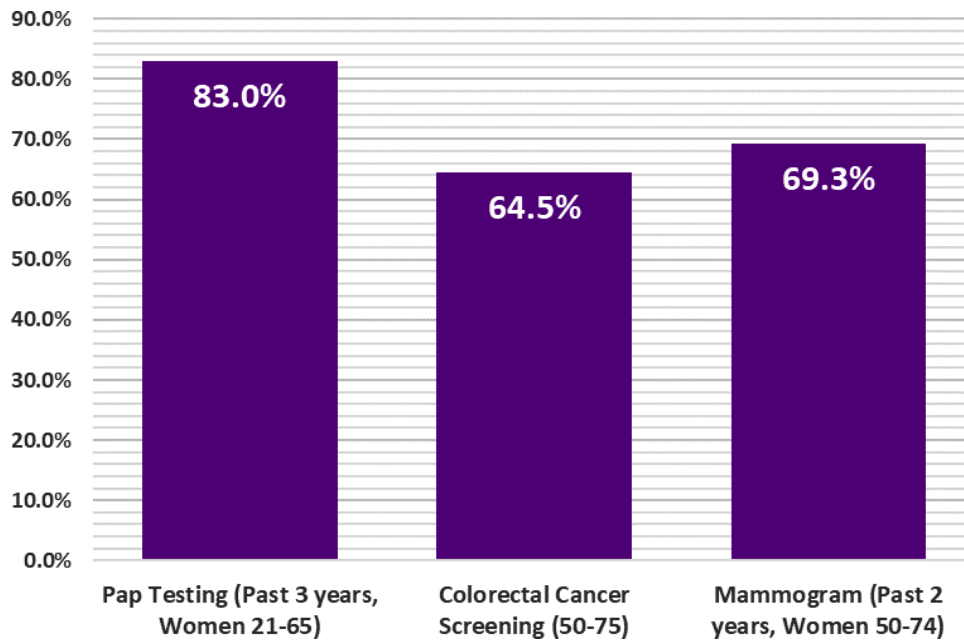
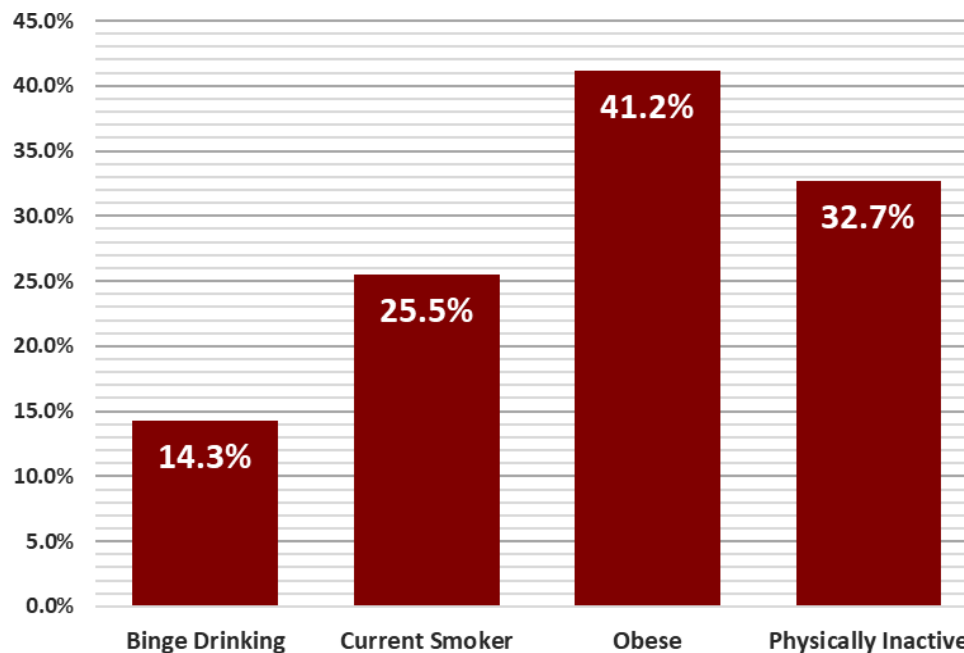

**Figure 4:** Prevalence of adults who reported having a recommended Cancer Screening Test in Pendleton County, West Virginia (2018)

Source: U.S. Cancer Statistics Working Group. U.S. Cancer Statistics Data Visualizations Tool, based on 2021 submission data (1999-2019): U.S. Department of Health and Human Services, Centers for Disease Control and Prevention and National Cancer Institute; [www.cdc.gov/cancer/dataviz](http://www.cdc.gov/cancer/dataviz), released in June 2022.

## Cancer Risk Factors

Figure 5



**Figure 5:** Prevalence of adults who reported being current smokers, obese (BMI > 30 kg/m<sup>2</sup>), physically inactive (no leisure time physical activity in 30 days), and/or binge drinking in Pendleton County, West Virginia (2019)

Source: U.S. Cancer Statistics Working Group. U.S. Cancer Statistics Data Visualizations Tool, based on 2021 submission data (1999-2019): U.S. Department of Health and Human Services, Centers for Disease Control and Prevention and National Cancer Institute; [www.cdc.gov/cancer/dataviz](http://www.cdc.gov/cancer/dataviz), released in June 2022.



## Summary

- Between 2015 and 2019, Pleasants County reported:
  - 278** new cancer cases (approximately **56** new cancer cases per year)
  - 104** cancer deaths (approximately **21** cancer deaths per year)
- The cancer incidence rate during this time for all cancer sites in Pleasants county is **544.0** per 100,000
- Pleasants county ranks **4th** out of 55 counties in cancer incidence.
- The cancer mortality rate during this time for all cancer sites in Pleasants county is **197.4** per 100,000
- Pleasants county ranks **12th** out of 55 counties in cancer mortality.

	Incidence				Mortality			
	Pleasants County		WV	US	Pleasants County		WV	US
	Cases	Rate	Rate	Rate	Cases	Rate	Rate	Rate
<b>Total</b>	<b>56</b>	<b>544.0</b>	<b>487.4</b>	<b>449.4</b>	<b>21</b>	<b>197.4</b>	<b>180.1</b>	<b>152.4</b>
Male	29	554.1	517.7	488.3	12	235.8	213.6	181.4
Female	27	549.9	467.4	423.3	9	176.7	154.2	131.1

**Table 1.** Average Annual Number and Age-Adjusted Cancer Incidence and Mortality Rates by Sex in Pleasants County, West Virginia, and the United States, 2015-2019

Source: West Virginia Cancer Registry, 2022; U.S. Cancer Statistics Working Group. U.S. Cancer Statistics Data Visualizations Tool, based on 2021 submission data (1999-2019); U.S. Department of Health and Human Services, Centers for Disease Control and Prevention and National Cancer Institute; [www.cdc.gov/cancer/dataviz](http://www.cdc.gov/cancer/dataviz), released in June 2022.

## Incidence Over Time

Figure 1

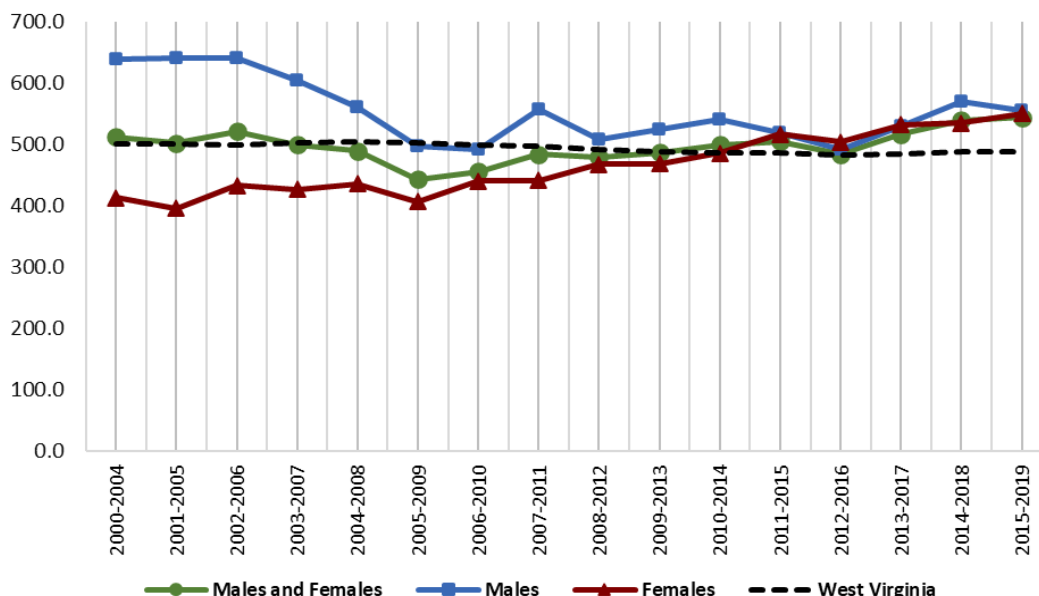
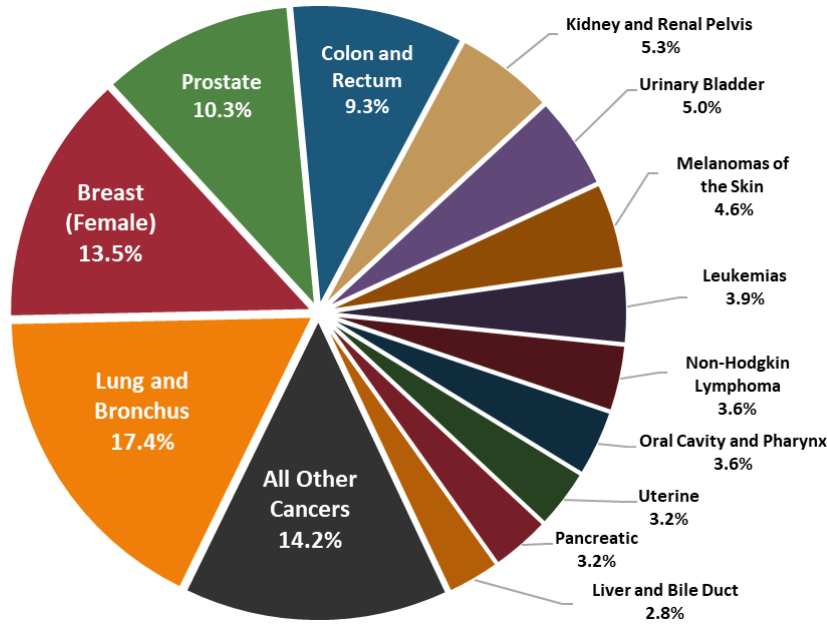

**Figure 1:** Age-Adjusted Cancer Incidence Rates in Pleasants County and West Virginia by Sex and 5-Year Group, 2000-2019

Source: West Virginia Cancer Registry, 2022

## Top Cancer Sites

Figure 2



Source: West Virginia Cancer Registry, 2022

**Figure 2:** Percent distribution of newly diagnosed cancers in Pleasants county, West Virginia (2015-2019)

## Late-Stage

Figure 3

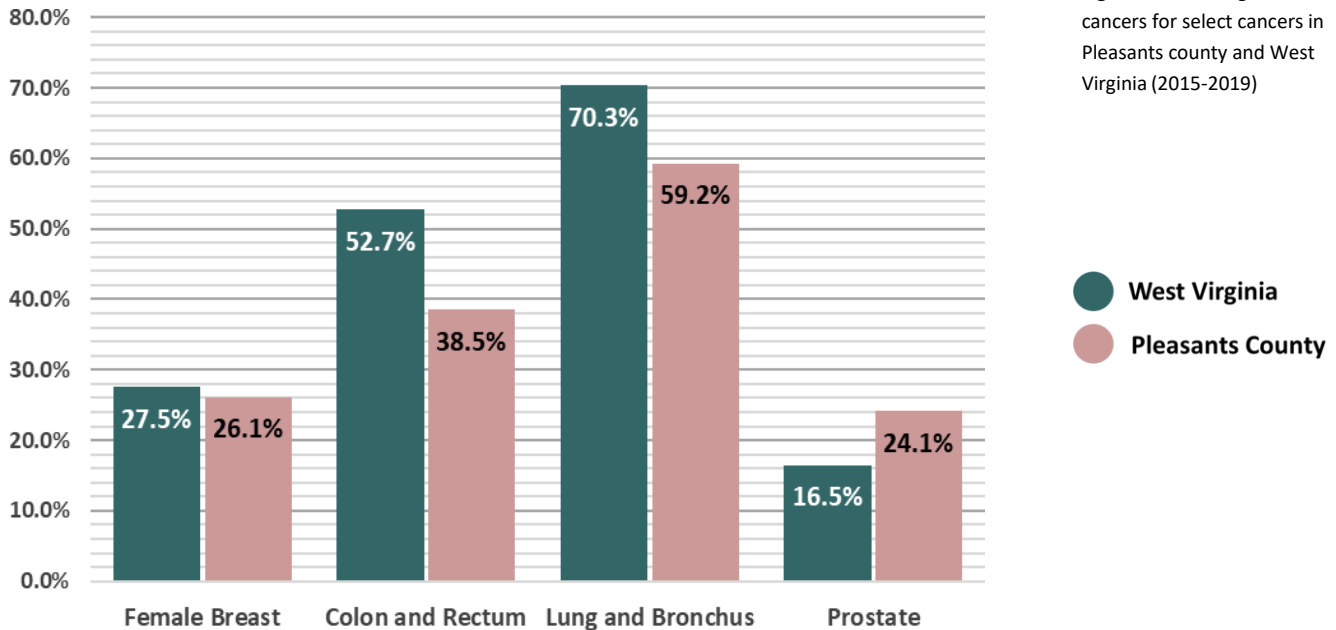

Source: West Virginia Cancer Registry, 2022

**Figure 3:** Percentage of Late-stage cancers for select cancers in Pleasants county and West Virginia (2015-2019)

## Early Detection

Figure 4

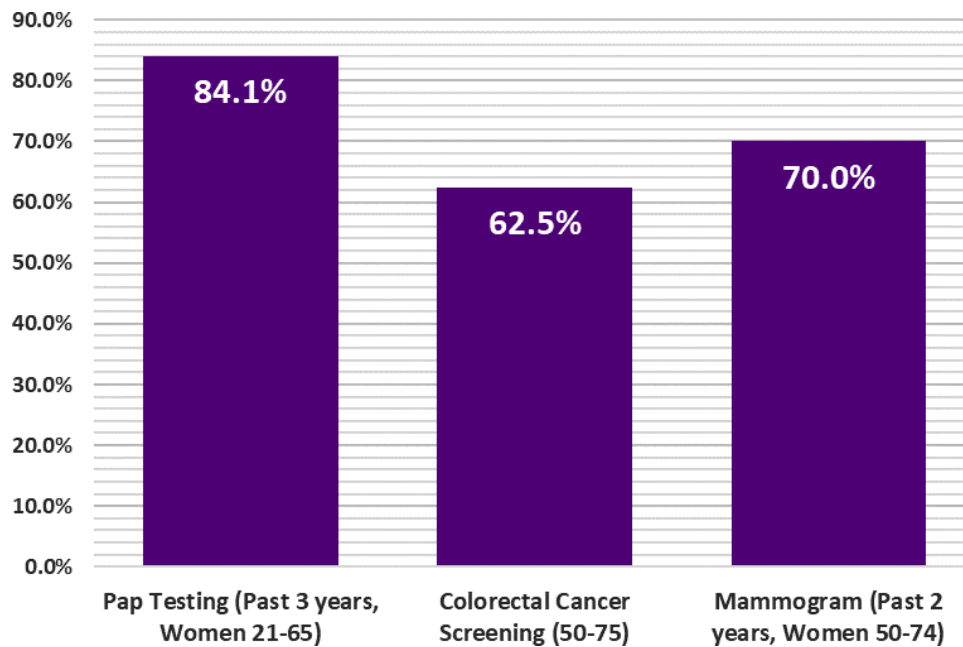
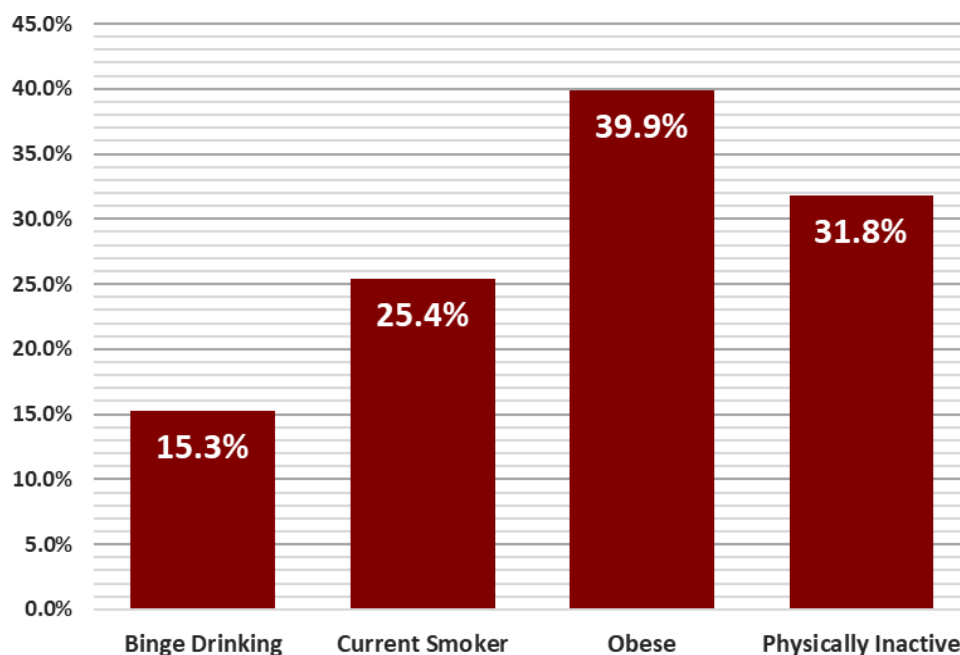

**Figure 4:** Prevalence of adults who reported having a recommended Cancer Screening Test in Pleasants County, West Virginia (2018)

Source: U.S. Cancer Statistics Working Group. U.S. Cancer Statistics Data Visualizations Tool, based on 2021 submission data (1999-2019): U.S. Department of Health and Human Services, Centers for Disease Control and Prevention and National Cancer Institute; [www.cdc.gov/cancer/dataviz](http://www.cdc.gov/cancer/dataviz), released in June 2022.

## Cancer Risk Factors

Figure 5



**Figure 5:** Prevalence of adults who reported being current smokers, obese (BMI > 30 kg/m<sup>2</sup>), physically inactive (no leisure time physical activity in 30 days), and/or binge drinking in Pleasants County, West Virginia (2019)

Source: U.S. Cancer Statistics Working Group. U.S. Cancer Statistics Data Visualizations Tool, based on 2021 submission data (1999-2019): U.S. Department of Health and Human Services, Centers for Disease Control and Prevention and National Cancer Institute; [www.cdc.gov/cancer/dataviz](http://www.cdc.gov/cancer/dataviz), released in June 2022.

## Summary

- Between 2015 and 2019, Pocahontas County reported:
  - 307** new cancer cases (approximately **61** new cancer cases per year)
  - 121** cancer deaths (approximately **24** cancer deaths per year)
- The cancer incidence rate during this time for all cancer sites in Pocahontas county is **430.4** per 100,000
- Pocahontas county ranks **49th** out of 55 counties in cancer incidence.
- The cancer mortality rate during this time for all cancer sites in Pocahontas county is **168.3** per 100,000
- Pocahontas county ranks **43rd** out of 55 counties in cancer mortality.

	Incidence				Mortality			
	Pocahontas County		WV	US	Pocahontas County		WV	US
	Cases	Rate	Rate	Rate	Cases	Rate	Rate	Rate
<b>Total</b>	<b>61</b>	<b>430.4</b>	<b>487.4</b>	<b>449.4</b>	<b>24</b>	<b>168.3</b>	<b>180.1</b>	<b>152.4</b>
Male	33	453.6	517.7	488.3	15	207.2	213.6	181.4
Female	28	414.2	467.4	423.3	10	129.0	154.2	131.1

**Table 1.** Average Annual Number and Age-Adjusted Cancer Incidence and Mortality Rates by Sex in Pocahontas County, West Virginia, and the United States, 2015-2019

Source: West Virginia Cancer Registry, 2022; U.S. Cancer Statistics Working Group. U.S. Cancer Statistics Data Visualizations Tool, based on 2021 submission data (1999-2019); U.S. Department of Health and Human Services, Centers for Disease Control and Prevention and National Cancer Institute; [www.cdc.gov/cancer/dataviz](http://www.cdc.gov/cancer/dataviz), released in June 2022.

## Incidence Over Time

Figure 1

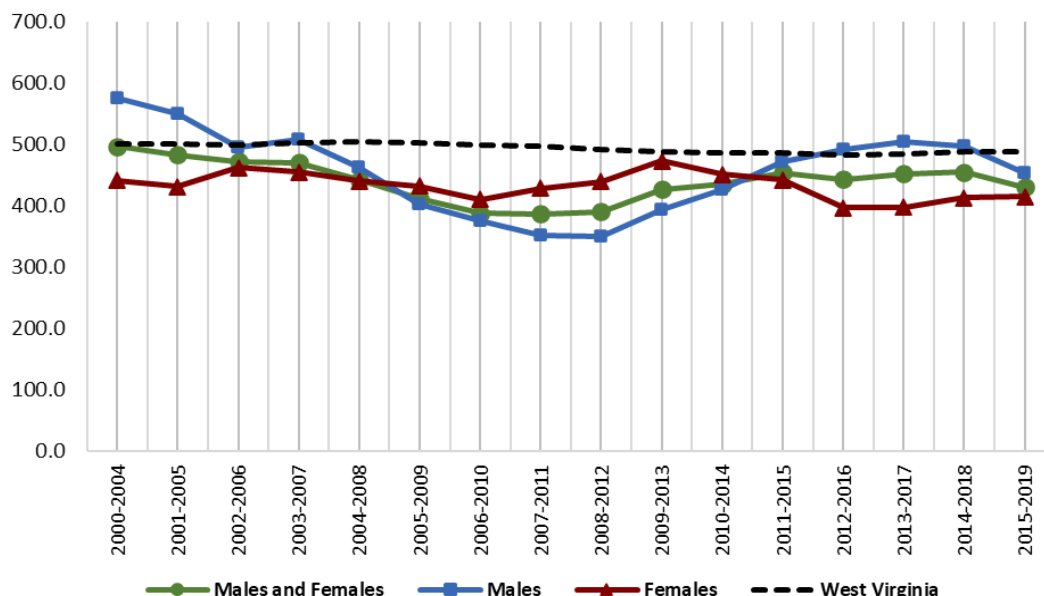
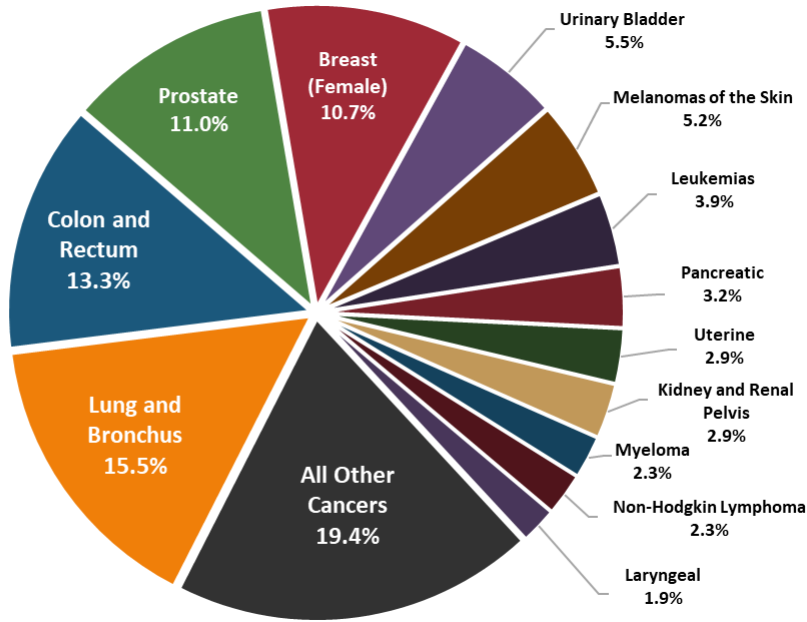

**Figure 1:** Age-Adjusted Cancer Incidence Rates in Pocahontas County and West Virginia by Sex and 5-Year Group, 2000-2019

Source: West Virginia Cancer Registry, 2022

## Top Cancer Sites

Figure 2



Source: West Virginia Cancer Registry, 2022

**Figure 2:** Percent distribution of newly diagnosed cancers in Pocahontas county, West Virginia (2015-2019)

## Late-Stage

Figure 3

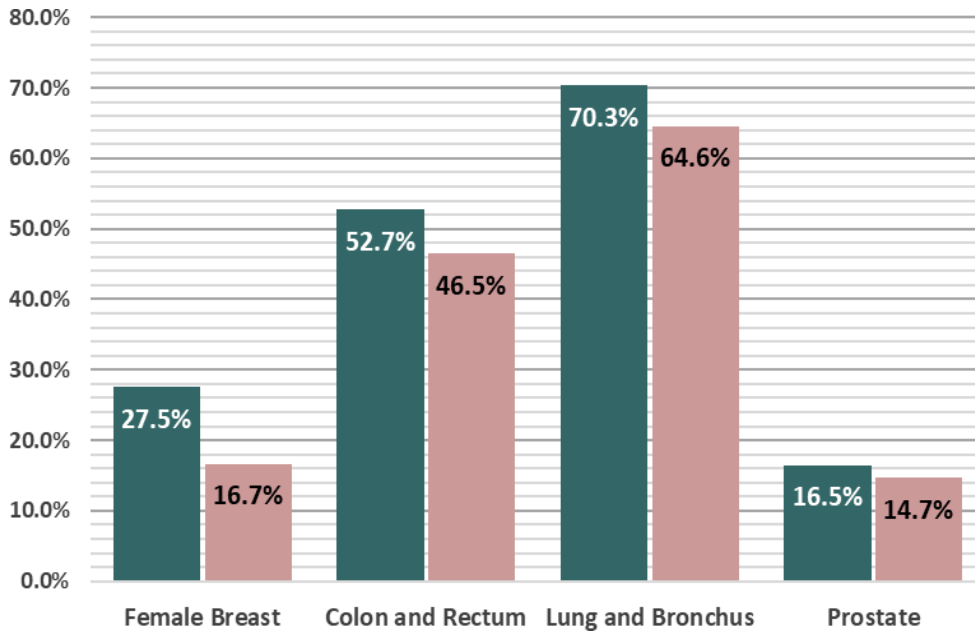

Source: West Virginia Cancer Registry, 2022

**Figure 3:** Percentage of Late-stage cancers for select cancers in Pocahontas county and West Virginia (2015-2019)

● West Virginia  
● Pocahontas County

## Early Detection

Figure 4

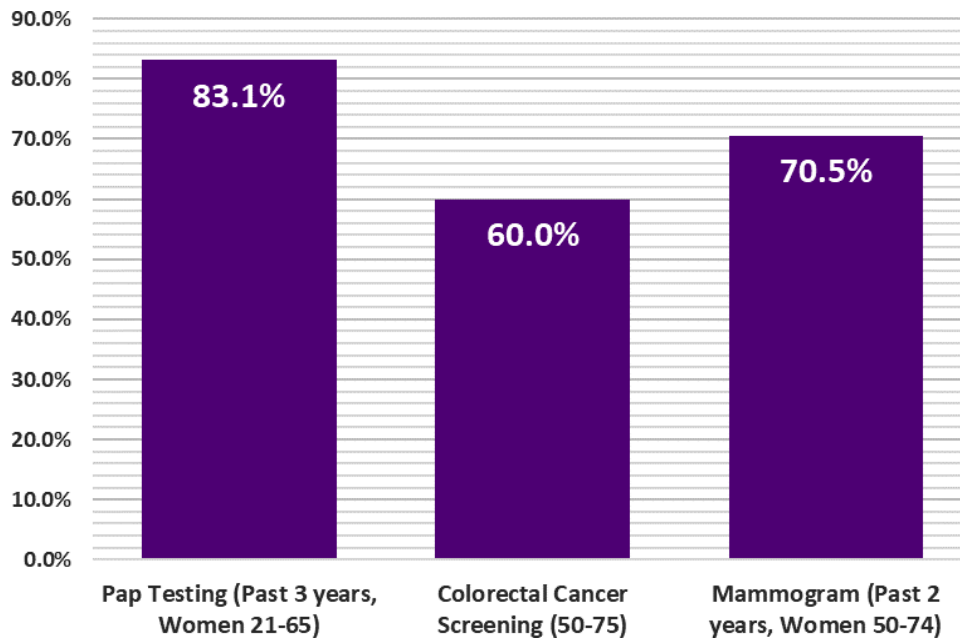
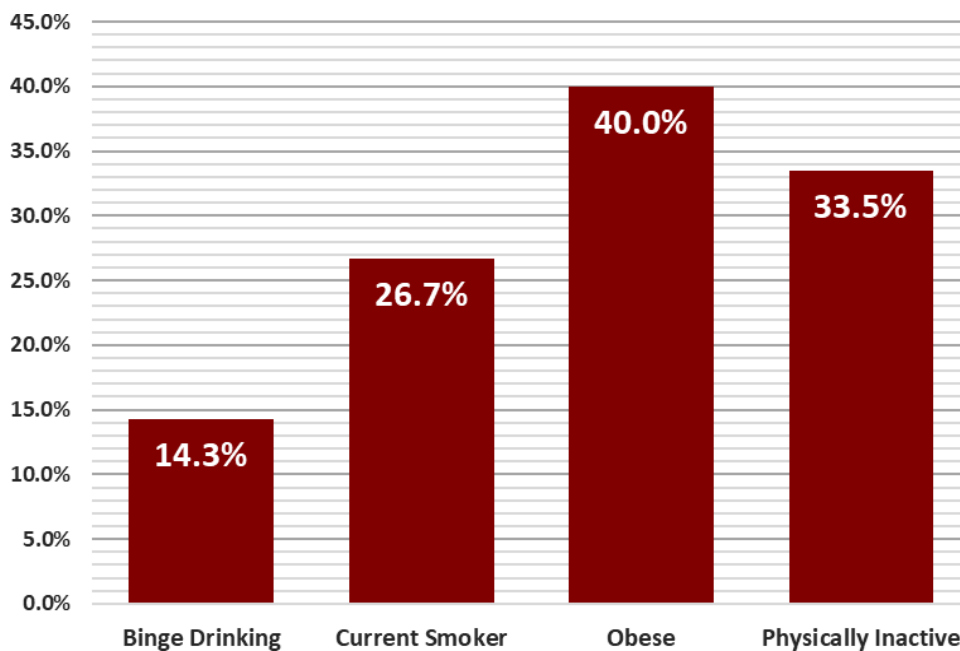

**Figure 4:** Prevalence of adults who reported having a recommended Cancer Screening Test in Pocahontas County, West Virginia (2018)

Source: U.S. Cancer Statistics Working Group. U.S. Cancer Statistics Data Visualizations Tool, based on 2021 submission data (1999-2019): U.S. Department of Health and Human Services, Centers for Disease Control and Prevention and National Cancer Institute; [www.cdc.gov/cancer/dataviz](http://www.cdc.gov/cancer/dataviz), released in June 2022.

## Cancer Risk Factors

Figure 5



**Figure 5:** Prevalence of adults who reported being current smokers, obese (BMI > 30 kg/m<sup>2</sup>), physically inactive (no leisure time physical activity in 30 days), and/or binge drinking in Pocahontas County, West Virginia (2019)

Source: U.S. Cancer Statistics Working Group. U.S. Cancer Statistics Data Visualizations Tool, based on 2021 submission data (1999-2019): U.S. Department of Health and Human Services, Centers for Disease Control and Prevention and National Cancer Institute; [www.cdc.gov/cancer/dataviz](http://www.cdc.gov/cancer/dataviz), released in June 2022.

## Summary

- Between 2015 and 2019, Preston County reported:
  - 1,088** new cancer cases (approximately **218** new cancer cases per year)
  - 412** cancer deaths (approximately **82** cancer deaths per year)
- The cancer incidence rate during this time for all cancer sites in Preston county is **461.0** per 100,000
- Preston county ranks **40th** out of 55 counties in cancer incidence.
- The cancer mortality rate during this time for all cancer sites in Preston county is **171.7** per 100,000
- Preston county ranks **39th** out of 55 counties in cancer mortality.

	Incidence				Mortality			
	Preston County		WV	US	Preston County		WV	US
	Cases	Rate	Rate	Rate	Cases	Rate	Rate	Rate
<b>Total</b>	<b>218</b>	<b>461.0</b>	<b>487.4</b>	<b>449.4</b>	<b>82</b>	<b>171.7</b>	<b>180.1</b>	<b>152.4</b>
Male	117	499.4	517.7	488.3	47	210.5	213.6	181.4
Female	101	431.0	467.4	423.3	36	141.9	154.2	131.1

**Table 1.** Average Annual Number and Age-Adjusted Cancer Incidence and Mortality Rates by Sex in Preston County, West Virginia, and the United States, 2015-2019

Source: West Virginia Cancer Registry, 2022; U.S. Cancer Statistics Working Group. U.S. Cancer Statistics Data Visualizations Tool, based on 2021 submission data (1999-2019); U.S. Department of Health and Human Services, Centers for Disease Control and Prevention and National Cancer Institute; [www.cdc.gov/cancer/dataviz](http://www.cdc.gov/cancer/dataviz), released in June 2022.

## Incidence Over Time

Figure 1

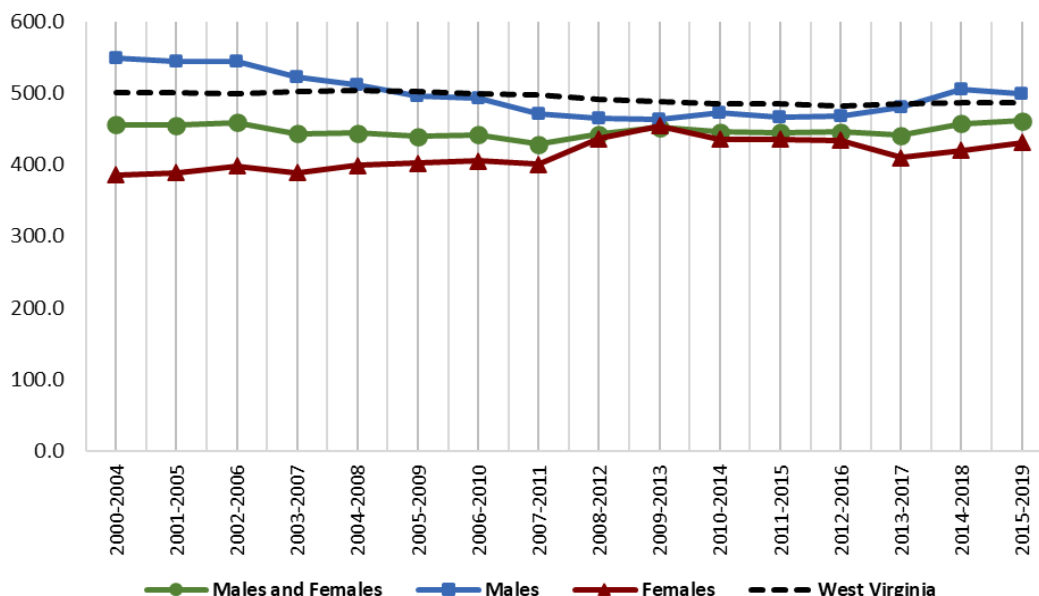
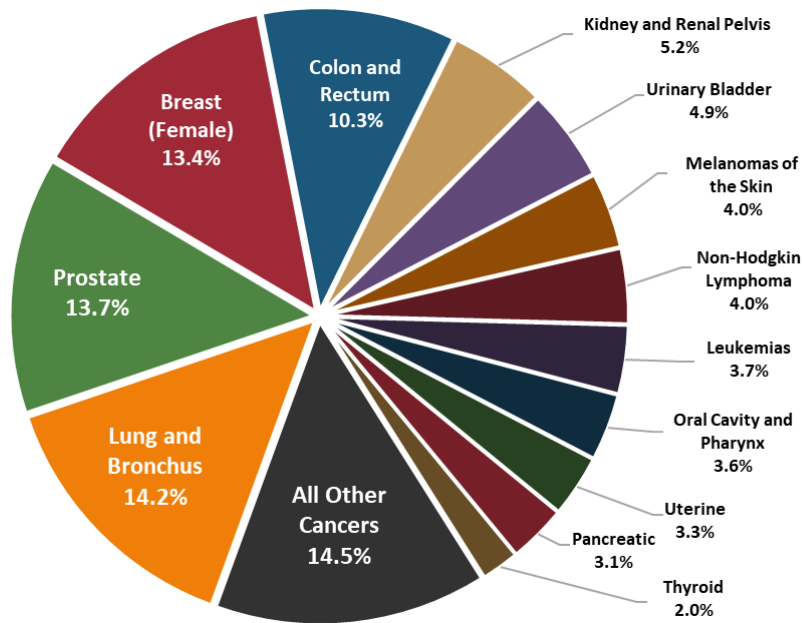

**Figure 1:** Age-Adjusted Cancer Incidence Rates in Preston County and West Virginia by Sex and 5-Year Group, 2000-2019

Source: West Virginia Cancer Registry, 2022

## Top Cancer Sites

Figure 2



Source: West Virginia Cancer Registry, 2022

**Figure 2:** Percent distribution of newly diagnosed cancers in Preston county, West Virginia (2015-2019)

## Late-Stage

Figure 3

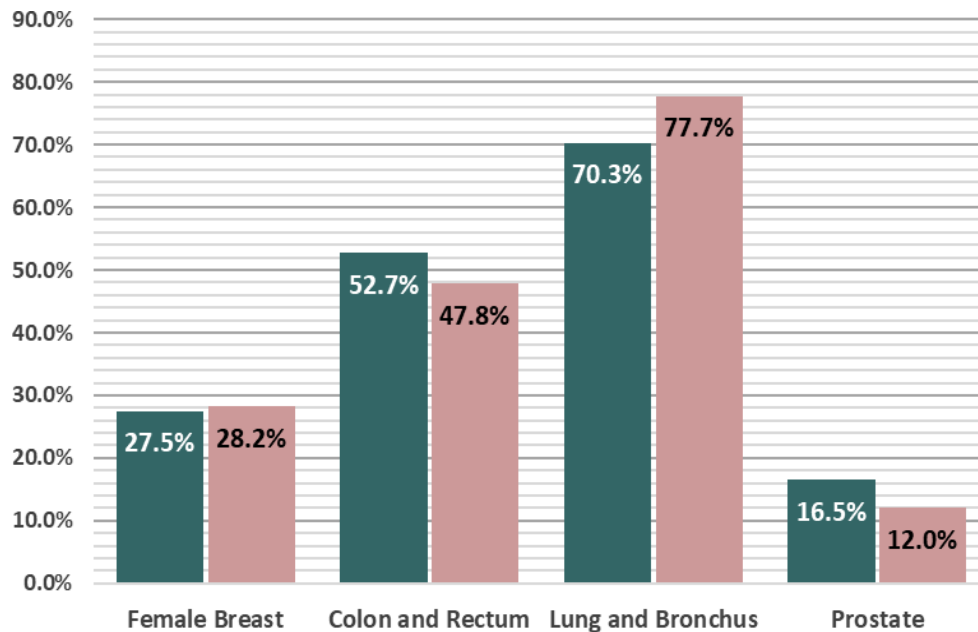

Source: West Virginia Cancer Registry, 2022

**Figure 3:** Percentage of Late-stage cancers for select cancers in Preston county and West Virginia (2015-2019)

● West Virginia  
● Preston County



## Early Detection

Figure 4

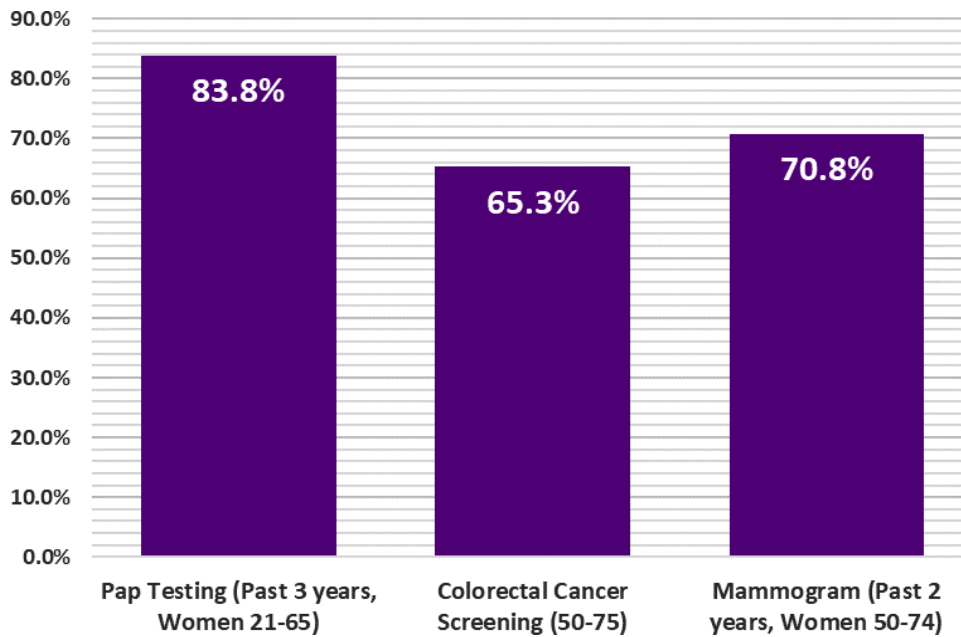
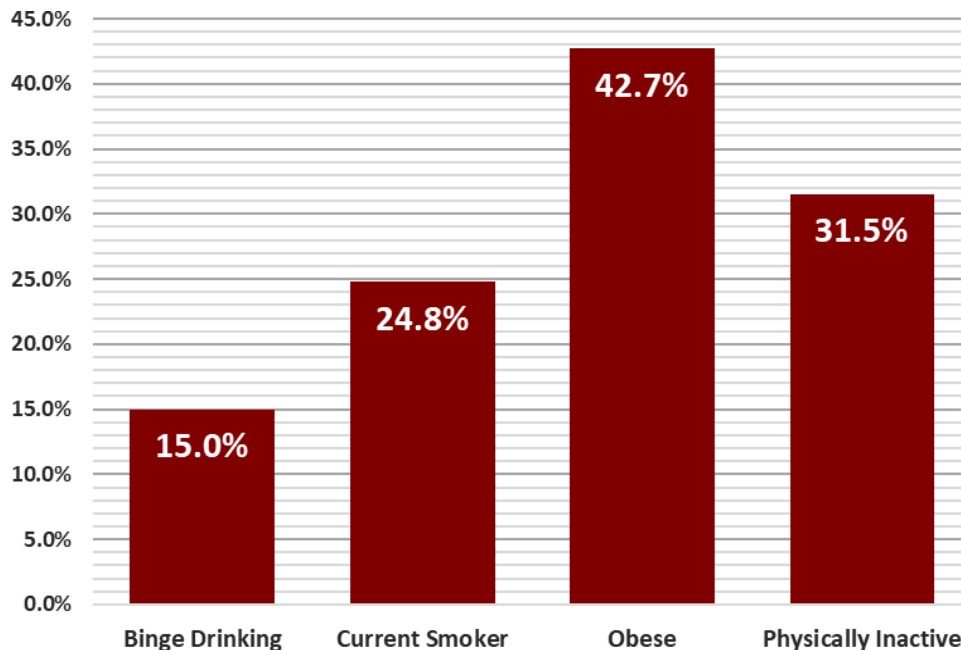

**Figure 4:** Prevalence of adults who reported having a recommended Cancer Screening Test in Preston County, West Virginia (2018)

Source: U.S. Cancer Statistics Working Group. U.S. Cancer Statistics Data Visualizations Tool, based on 2021 submission data (1999-2019): U.S. Department of Health and Human Services, Centers for Disease Control and Prevention and National Cancer Institute; [www.cdc.gov/cancer/dataviz](http://www.cdc.gov/cancer/dataviz), released in June 2022.

## Cancer Risk Factors

Figure 5



**Figure 5:** Prevalence of adults who reported being current smokers, obese (BMI > 30 kg/m<sup>2</sup>), physically inactive (no leisure time physical activity in 30 days), and/or binge drinking in Preston County, West Virginia (2019)

Source: U.S. Cancer Statistics Working Group. U.S. Cancer Statistics Data Visualizations Tool, based on 2021 submission data (1999-2019): U.S. Department of Health and Human Services, Centers for Disease Control and Prevention and National Cancer Institute; [www.cdc.gov/cancer/dataviz](http://www.cdc.gov/cancer/dataviz), released in June 2022.

## Summary

- Between 2015 and 2019, Putnam County reported:
  - 1,850** new cancer cases (approximately **370** new cancer cases per year)
  - 628** cancer deaths (approximately **126** cancer deaths per year)
- The cancer incidence rate during this time for all cancer sites in Putnam county is **498.2** per 100,000
- Putnam county ranks **20th** out of 55 counties in cancer incidence.
- The cancer mortality rate during this time for all cancer sites in Putnam county is **166.4** per 100,000
- Putnam county ranks **45th** out of 55 counties in cancer mortality.

	Incidence				Mortality			
	Putnam County		WV	US	Putnam County		WV	US
	Cases	Rate	Rate	Rate	Cases	Rate	Rate	Rate
<b>Total</b>	<b>370</b>	<b>498.2</b>	<b>487.4</b>	<b>449.4</b>	<b>126</b>	<b>166.4</b>	<b>180.1</b>	<b>152.4</b>
Male	193	549.7	517.7	488.3	68	201.6	213.6	181.4
Female	177	459.9	467.4	423.3	57	139.9	154.2	131.1

**Table 1.** Average Annual Number and Age-Adjusted Cancer Incidence and Mortality Rates by Sex in Putnam County, West Virginia, and the United States, 2015-2019

Source: West Virginia Cancer Registry, 2022; U.S. Cancer Statistics Working Group. U.S. Cancer Statistics Data Visualizations Tool, based on 2021 submission data (1999-2019); U.S. Department of Health and Human Services, Centers for Disease Control and Prevention and National Cancer Institute; [www.cdc.gov/cancer/dataviz](http://www.cdc.gov/cancer/dataviz), released in June 2022.

## Incidence Over Time

Figure 1

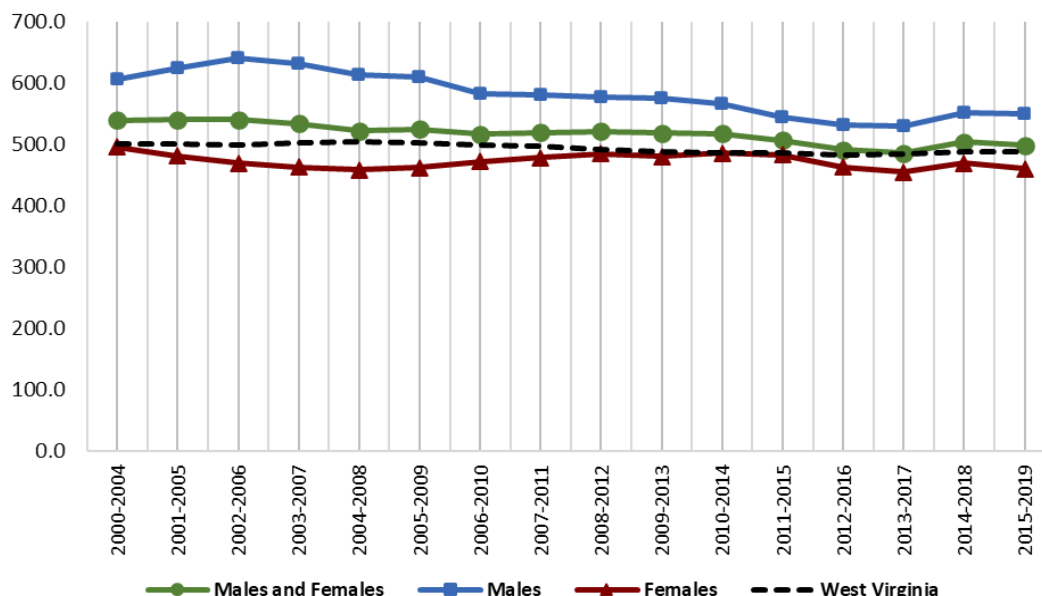
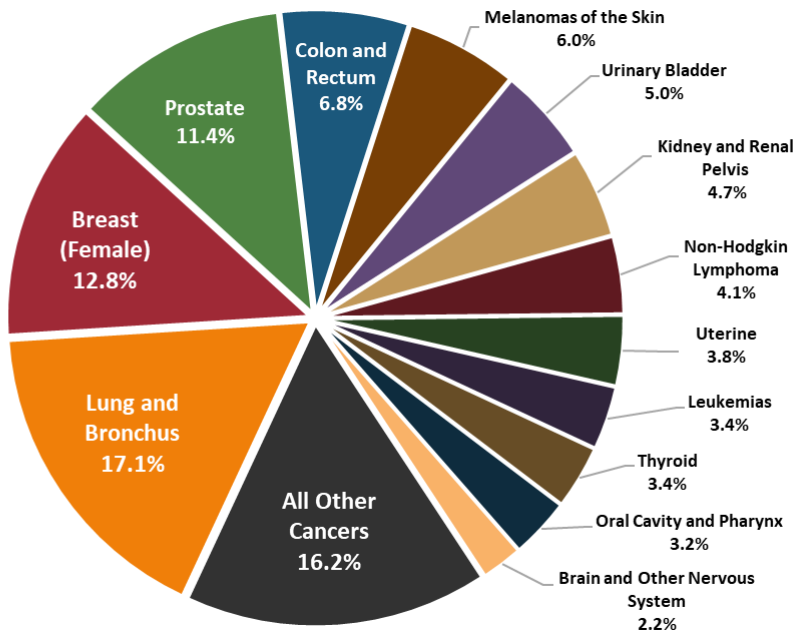

**Figure 1:** Age-Adjusted Cancer Incidence Rates in Putnam County and West Virginia by Sex and 5-Year Group, 2000-2019

Source: West Virginia Cancer Registry, 2022

## Top Cancer Sites

Figure 2



Source: West Virginia Cancer Registry, 2022

**Figure 2:** Percent distribution of newly diagnosed cancers in Putnam county, West Virginia (2015-2019)

## Late-Stage

Figure 3

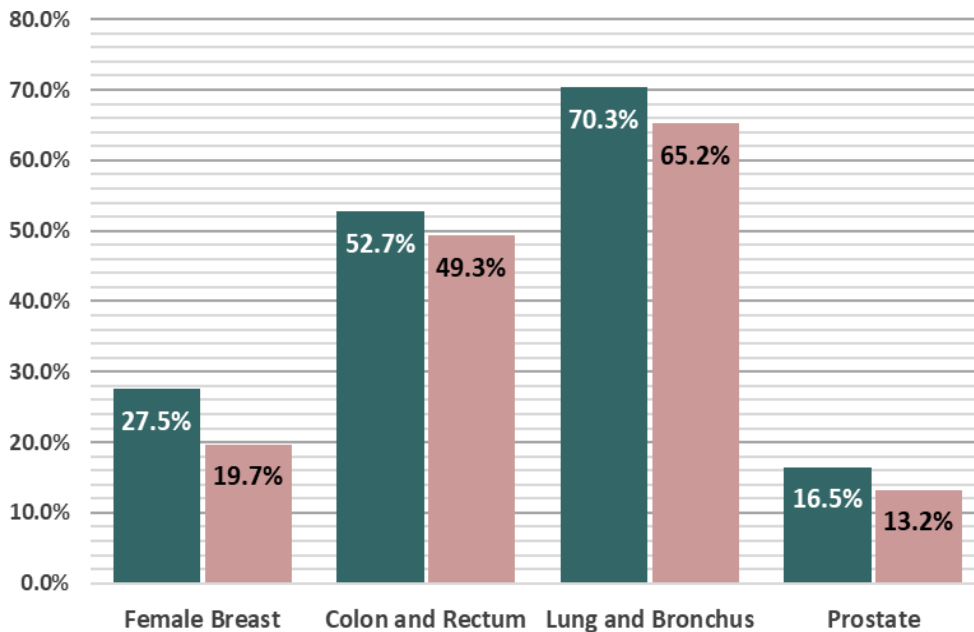

Source: West Virginia Cancer Registry, 2022

**Figure 3:** Percentage of Late-stage cancers for select cancers in Putnam county and West Virginia (2015-2019)

● West Virginia  
● Putnam County

## Early Detection

Figure 4

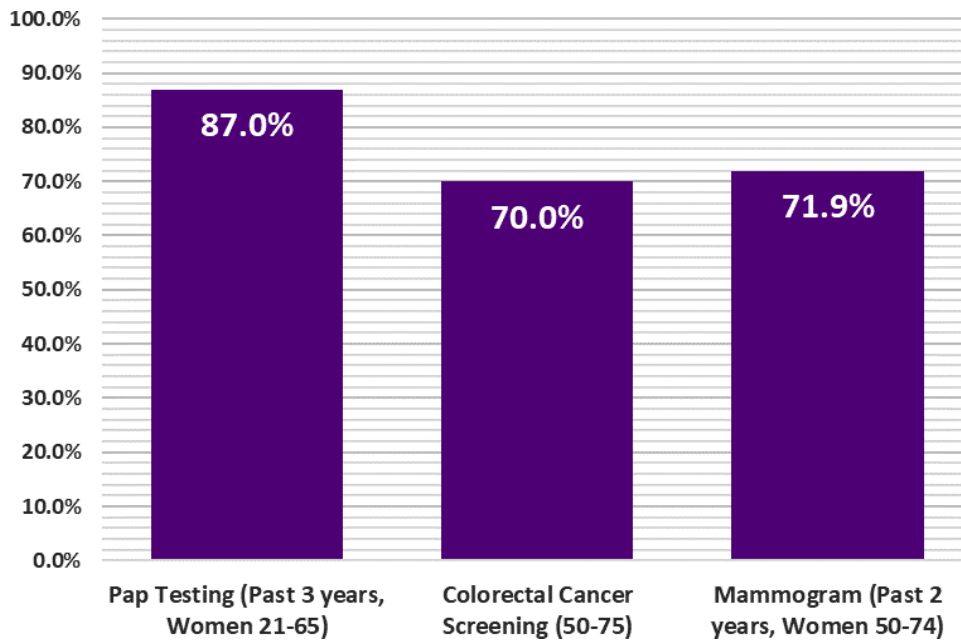
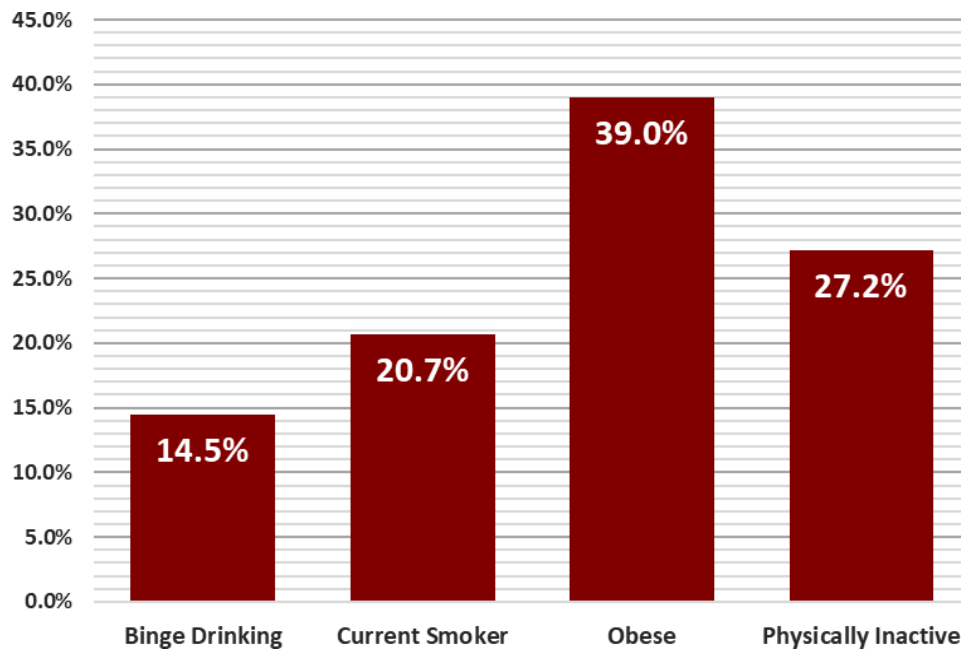

**Figure 4:** Prevalence of adults who reported having a recommended Cancer Screening Test in Putnam County, West Virginia (2018)

Source: U.S. Cancer Statistics Working Group. U.S. Cancer Statistics Data Visualizations Tool, based on 2021 submission data (1999-2019): U.S. Department of Health and Human Services, Centers for Disease Control and Prevention and National Cancer Institute; [www.cdc.gov/cancer/dataviz](http://www.cdc.gov/cancer/dataviz), released in June 2022.

## Cancer Risk Factors

Figure 5



**Figure 5:** Prevalence of adults who reported being current smokers, obese (BMI > 30 kg/m<sup>2</sup>), physically inactive (no leisure time physical activity in 30 days), and/or binge drinking in Putnam County, West Virginia (2019)

Source: U.S. Cancer Statistics Working Group. U.S. Cancer Statistics Data Visualizations Tool, based on 2021 submission data (1999-2019): U.S. Department of Health and Human Services, Centers for Disease Control and Prevention and National Cancer Institute; [www.cdc.gov/cancer/dataviz](http://www.cdc.gov/cancer/dataviz), released in June 2022.

## Summary

- Between 2015 and 2019, Raleigh County reported:
  - 2,611** new cancer cases (approximately **522** new cancer cases per year)
  - 1,024** cancer deaths (approximately **205** cancer deaths per year)
- The cancer incidence rate during this time for all cancer sites in Raleigh county is **496.7** per 100,000
- Raleigh county ranks **23rd** out of 55 counties in cancer incidence.
- The cancer mortality rate during this time for all cancer sites in Raleigh county is **187.3** per 100,000
- Raleigh county ranks **16th** out of 55 counties in cancer mortality.

	Incidence				Mortality			
	Raleigh County		WV	US	Raleigh County		WV	US
	Cases	Rate	Rate	Rate	Cases	Rate	Rate	Rate
<b>Total</b>	<b>522</b>	<b>496.7</b>	<b>487.4</b>	<b>449.4</b>	<b>205</b>	<b>187.3</b>	<b>180.1</b>	<b>152.4</b>
Male	255	508.7	517.7	488.3	110	225.9	213.6	181.4
Female	267	498.1	467.4	423.3	95	161.4	154.2	131.1

**Table 1.** Average Annual Number and Age-Adjusted Cancer Incidence and Mortality Rates by Sex in Raleigh County, West Virginia, and the United States, 2015-2019

Source: West Virginia Cancer Registry, 2022; U.S. Cancer Statistics Working Group. U.S. Cancer Statistics Data Visualizations Tool, based on 2021 submission data (1999-2019); U.S. Department of Health and Human Services, Centers for Disease Control and Prevention and National Cancer Institute; [www.cdc.gov/cancer/dataviz](http://www.cdc.gov/cancer/dataviz), released in June 2022.

## Incidence Over Time

Figure 1

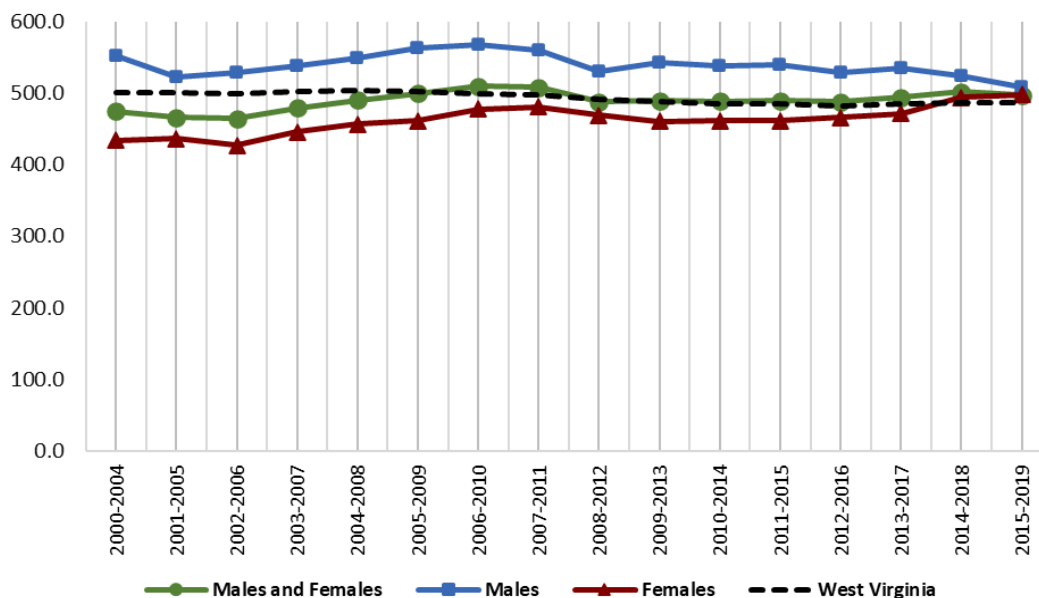
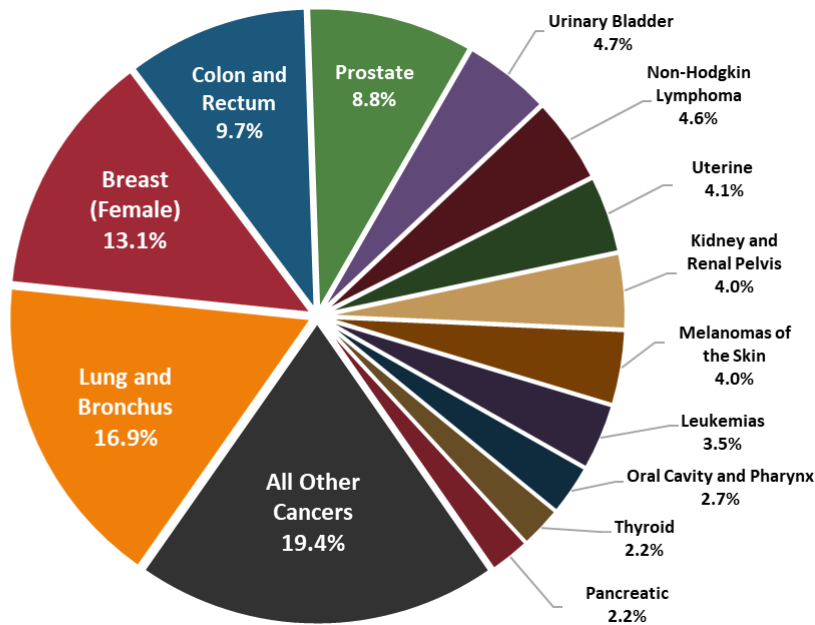

**Figure 1:** Age-Adjusted Cancer Incidence Rates in Raleigh County and West Virginia by Sex and 5-Year Group, 2000-2019

Source: West Virginia Cancer Registry, 2022

## Top Cancer Sites

Figure 2



Source: West Virginia Cancer Registry, 2022

**Figure 2:** Percent distribution of newly diagnosed cancers in Raleigh County, West Virginia (2015-2019)

## Late-Stage

Figure 3

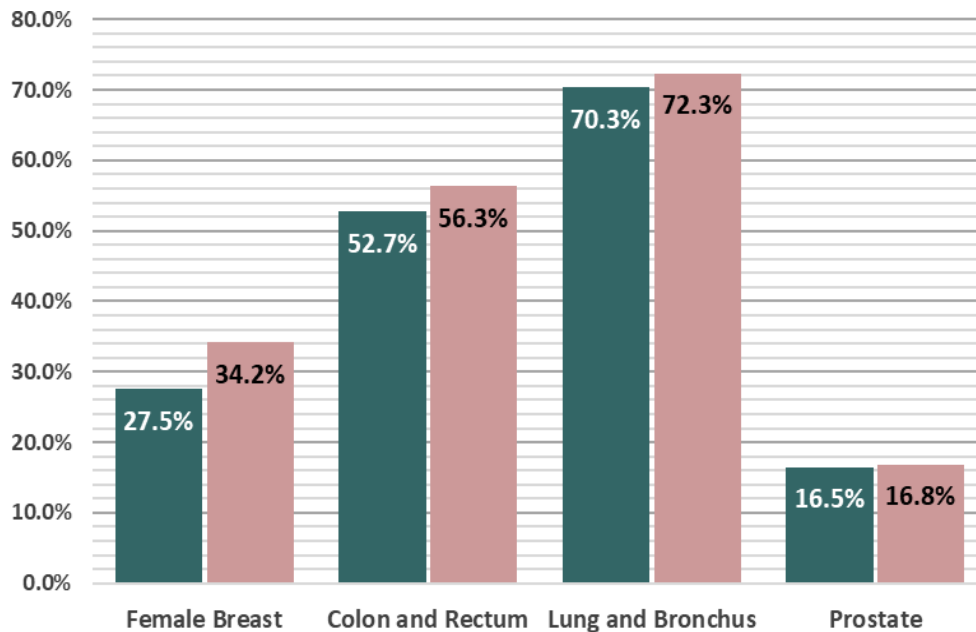

Source: West Virginia Cancer Registry, 2022

**Figure 3:** Percentage of Late-stage cancers for select cancers in Raleigh County and West Virginia (2015-2019)

● West Virginia  
● Raleigh County

## Early Detection

Figure 4

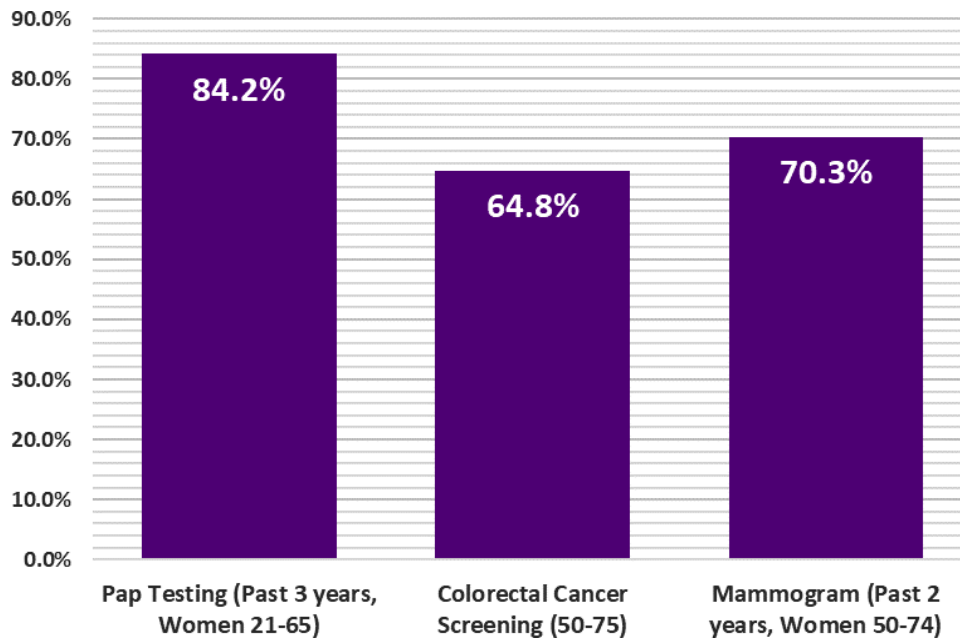
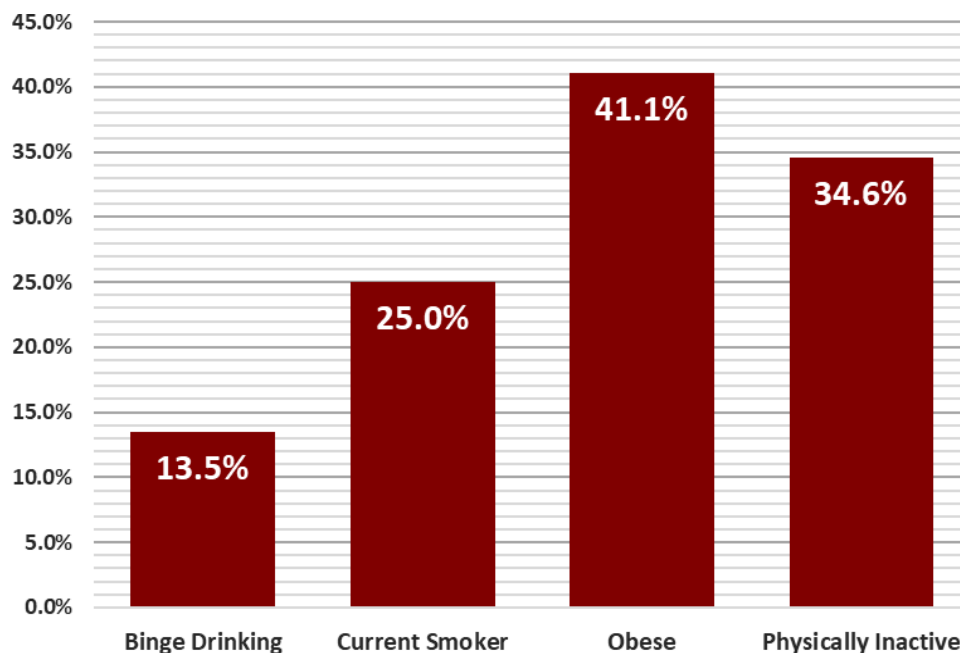

**Figure 4:** Prevalence of adults who reported having a recommended Cancer Screening Test in Raleigh County, West Virginia (2018)

Source: U.S. Cancer Statistics Working Group. U.S. Cancer Statistics Data Visualizations Tool, based on 2021 submission data (1999-2019): U.S. Department of Health and Human Services, Centers for Disease Control and Prevention and National Cancer Institute; [www.cdc.gov/cancer/dataviz](http://www.cdc.gov/cancer/dataviz), released in June 2022.

## Cancer Risk Factors

Figure 5



**Figure 5:** Prevalence of adults who reported being current smokers, obese (BMI > 30 kg/m<sup>2</sup>), physically inactive (no leisure time physical activity in 30 days), and/or binge drinking in Raleigh County, West Virginia (2019)

Source: U.S. Cancer Statistics Working Group. U.S. Cancer Statistics Data Visualizations Tool, based on 2021 submission data (1999-2019): U.S. Department of Health and Human Services, Centers for Disease Control and Prevention and National Cancer Institute; [www.cdc.gov/cancer/dataviz](http://www.cdc.gov/cancer/dataviz), released in June 2022.

## Summary

- Between 2015 and 2019, Randolph County reported:
  - 1,018** new cancer cases (approximately **204** new cancer cases per year)
  - 374** cancer deaths (approximately **75** cancer deaths per year)
- The cancer incidence rate during this time for all cancer sites in Randolph county is **484.2** per 100,000
- Randolph county ranks **29th** out of 55 counties in cancer incidence.
- The cancer mortality rate during this time for all cancer sites in Randolph county is **168.1** per 100,000
- Randolph county ranks **44th** out of 55 counties in cancer mortality.

	Incidence				Mortality			
	Randolph County		WV	US	Randolph County		WV	US
	Cases	Rate	Rate	Rate	Cases	Rate	Rate	Rate
<b>Total</b>	<b>204</b>	<b>484.2</b>	<b>487.4</b>	<b>449.4</b>	<b>75</b>	<b>168.1</b>	<b>180.1</b>	<b>152.4</b>
Male	105	498.0	517.7	488.3	36	173.4	213.6	181.4
Female	99	481.4	467.4	423.3	39	164.5	154.2	131.1

**Table 1.** Average Annual Number and Age-Adjusted Cancer Incidence and Mortality Rates by Sex in Randolph County, West Virginia, and the United States, 2015-2019

Source: West Virginia Cancer Registry, 2022; U.S. Cancer Statistics Working Group. U.S. Cancer Statistics Data Visualizations Tool, based on 2021 submission data (1999-2019); U.S. Department of Health and Human Services, Centers for Disease Control and Prevention and National Cancer Institute; [www.cdc.gov/cancer/dataviz](http://www.cdc.gov/cancer/dataviz), released in June 2022.

## Incidence Over Time

Figure 1

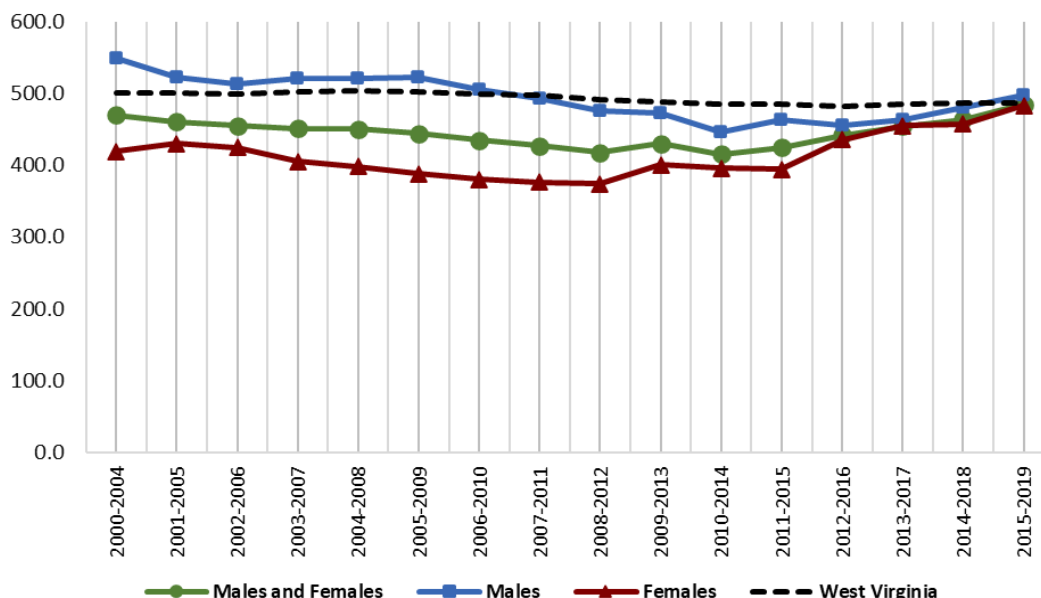

**Figure 1:** Age-Adjusted Cancer Incidence Rates in Randolph County and West Virginia by Sex and 5-Year Group, 2000-2019

Source: West Virginia Cancer Registry, 2022



## Top Cancer Sites

Figure 2

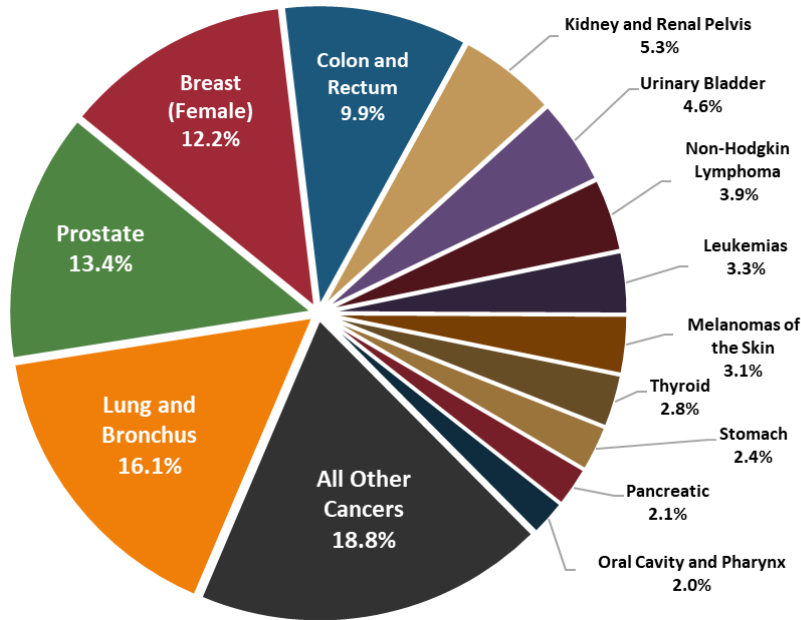

Source: West Virginia Cancer Registry, 2022

**Figure 2:** Percent distribution of newly diagnosed cancers in Randolph county, West Virginia (2015-2019)

## Late-Stage

Figure 3

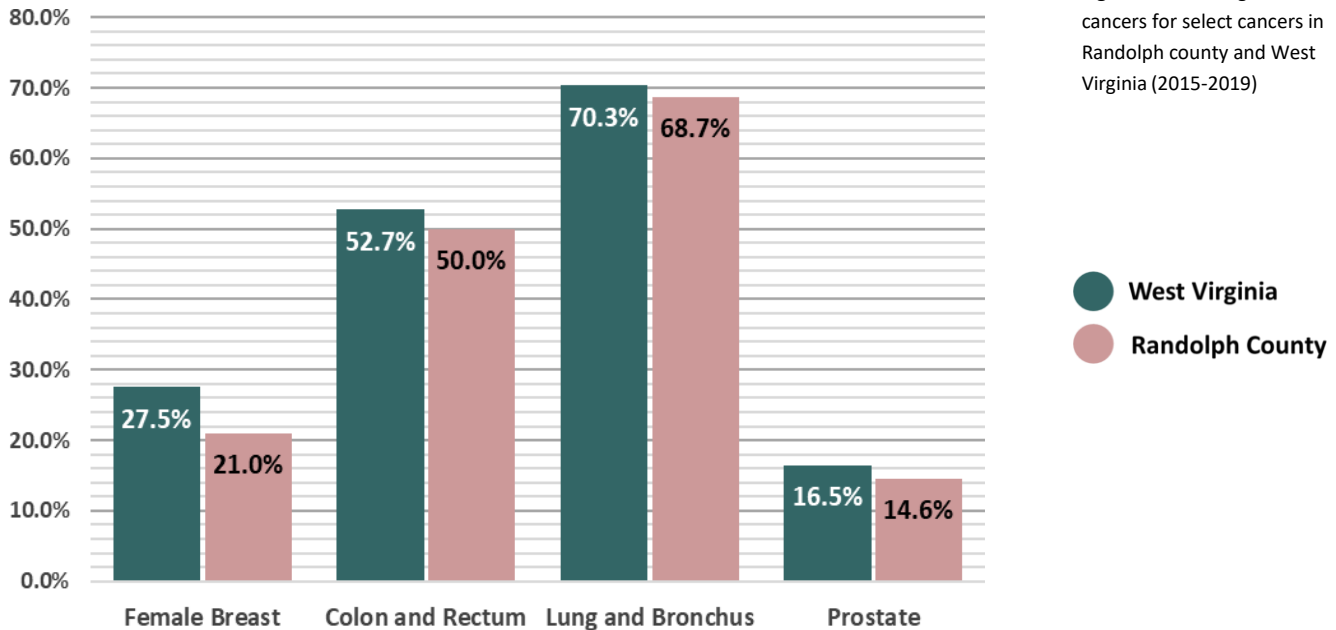

Source: West Virginia Cancer Registry, 2022

**Figure 3:** Percentage of Late-stage cancers for select cancers in Randolph county and West Virginia (2015-2019)

● West Virginia  
● Randolph County

## Early Detection

Figure 4

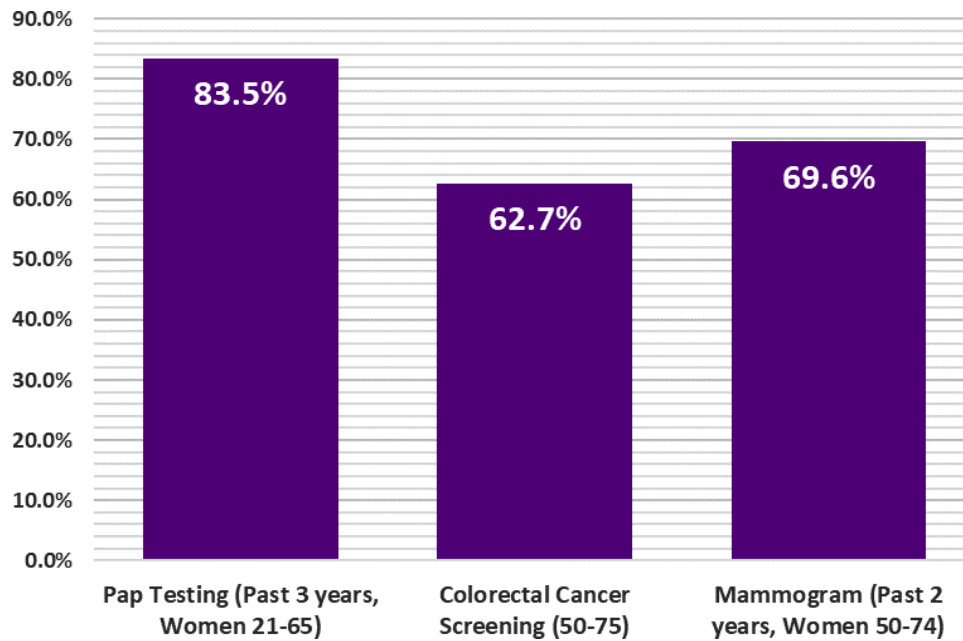
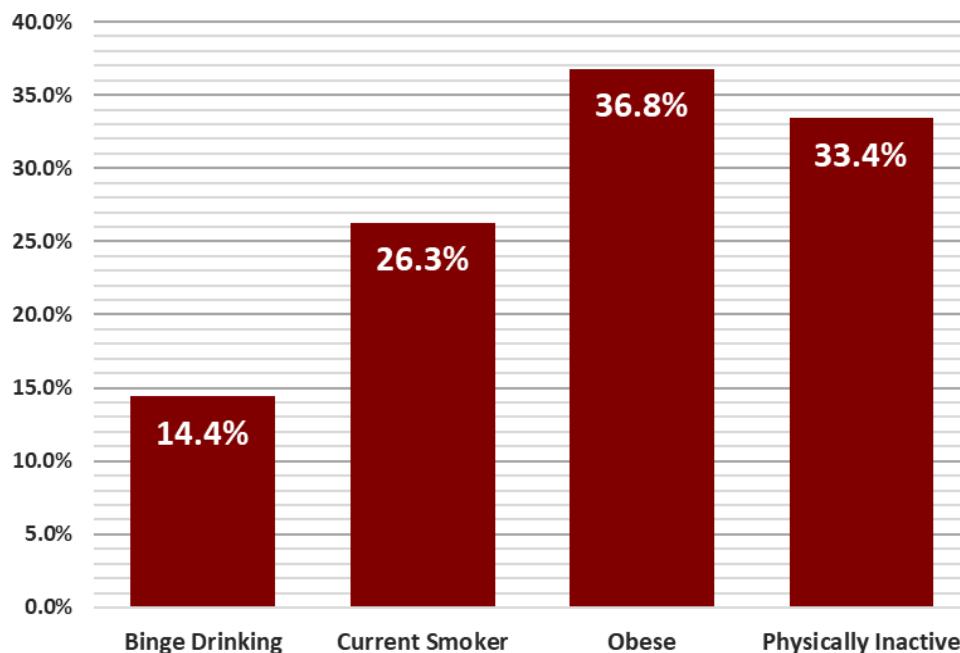

**Figure 4:** Prevalence of adults who reported having a recommended Cancer Screening Test in Randolph County, West Virginia (2018)

Source: U.S. Cancer Statistics Working Group. U.S. Cancer Statistics Data Visualizations Tool, based on 2021 submission data (1999-2019): U.S. Department of Health and Human Services, Centers for Disease Control and Prevention and National Cancer Institute; [www.cdc.gov/cancer/dataviz](http://www.cdc.gov/cancer/dataviz), released in June 2022.

## Cancer Risk Factors

Figure 5



**Figure 5:** Prevalence of adults who reported being current smokers, obese (BMI > 30 kg/m<sup>2</sup>), physically inactive (no leisure time physical activity in 30 days), and/or binge drinking in Randolph County, West Virginia (2019)

Source: U.S. Cancer Statistics Working Group. U.S. Cancer Statistics Data Visualizations Tool, based on 2021 submission data (1999-2019): U.S. Department of Health and Human Services, Centers for Disease Control and Prevention and National Cancer Institute; [www.cdc.gov/cancer/dataviz](http://www.cdc.gov/cancer/dataviz), released in June 2022.

## Summary

- Between 2015 and 2019, Ritchie County reported:
  - 336** new cancer cases (approximately **67** new cancer cases per year)
  - 128** cancer deaths (approximately **26** cancer deaths per year)
- The cancer incidence rate during this time for all cancer sites in Ritchie county is **445.3** per 100,000
- Ritchie county ranks **47th** out of 55 counties in cancer incidence.
- The cancer mortality rate during this time for all cancer sites in Ritchie county is **158.7** per 100,000
- Ritchie county ranks **49th** out of 55 counties in cancer mortality.

	Incidence				Mortality			
	Ritchie County		WV	US	Ritchie County		WV	US
	Cases	Rate	Rate	Rate	Cases	Rate	Rate	Rate
<b>Total</b>	<b>67</b>	<b>445.3</b>	<b>487.4</b>	<b>449.4</b>	<b>26</b>	<b>158.7</b>	<b>180.1</b>	<b>152.4</b>
Male	35	451.3	517.7	488.3	16	208.6	213.6	181.4
Female	32	449.0	467.4	423.3	10	116.1	154.2	131.1

**Table 1.** Average Annual Number and Age-Adjusted Cancer Incidence and Mortality Rates by Sex in Ritchie County, West Virginia, and the United States, 2015-2019

Source: West Virginia Cancer Registry, 2022; U.S. Cancer Statistics Working Group. U.S. Cancer Statistics Data Visualizations Tool, based on 2021 submission data (1999-2019); U.S. Department of Health and Human Services, Centers for Disease Control and Prevention and National Cancer Institute; [www.cdc.gov/cancer/dataviz](http://www.cdc.gov/cancer/dataviz), released in June 2022.

## Incidence Over Time

Figure 1

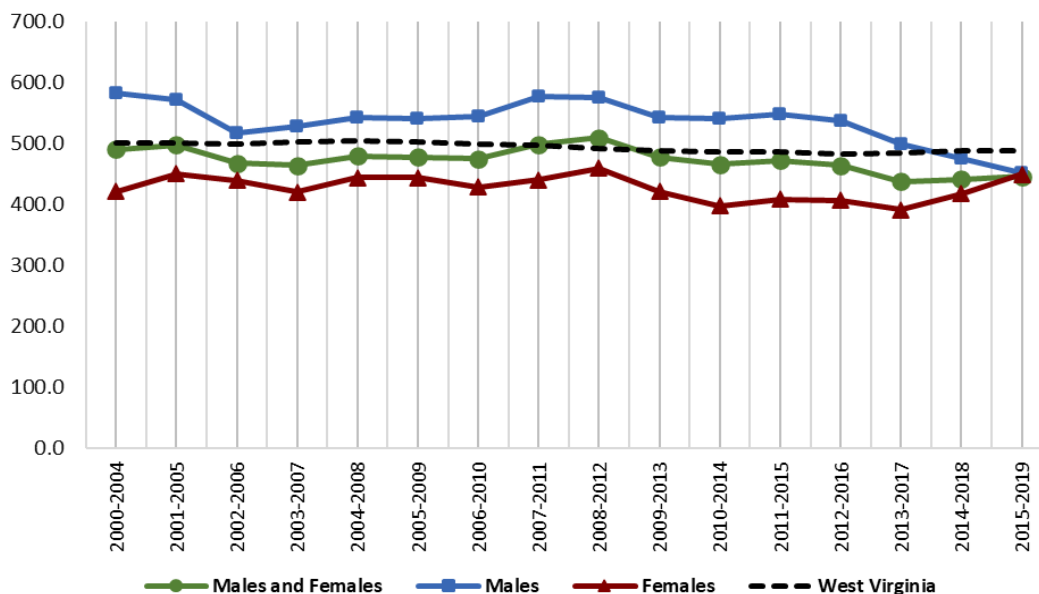
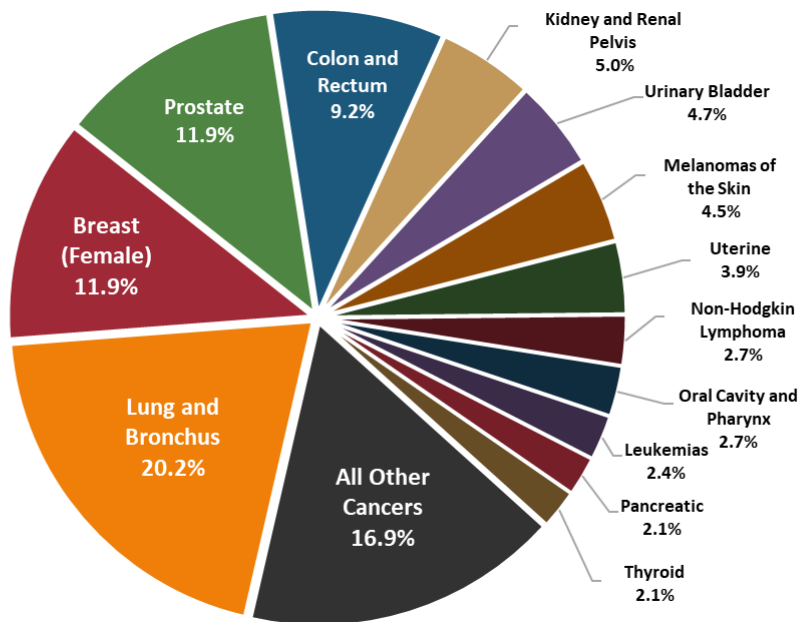

**Figure 1:** Age-Adjusted Cancer Incidence Rates in Ritchie County and West Virginia by Sex and 5-Year Group, 2000-2019

Source: West Virginia Cancer Registry, 2022

## Top Cancer Sites

Figure 2



Source: West Virginia Cancer Registry, 2022

**Figure 2:** Percent distribution of newly diagnosed cancers in Ritchie county, West Virginia (2015-2019)

## Late-Stage

Figure 3

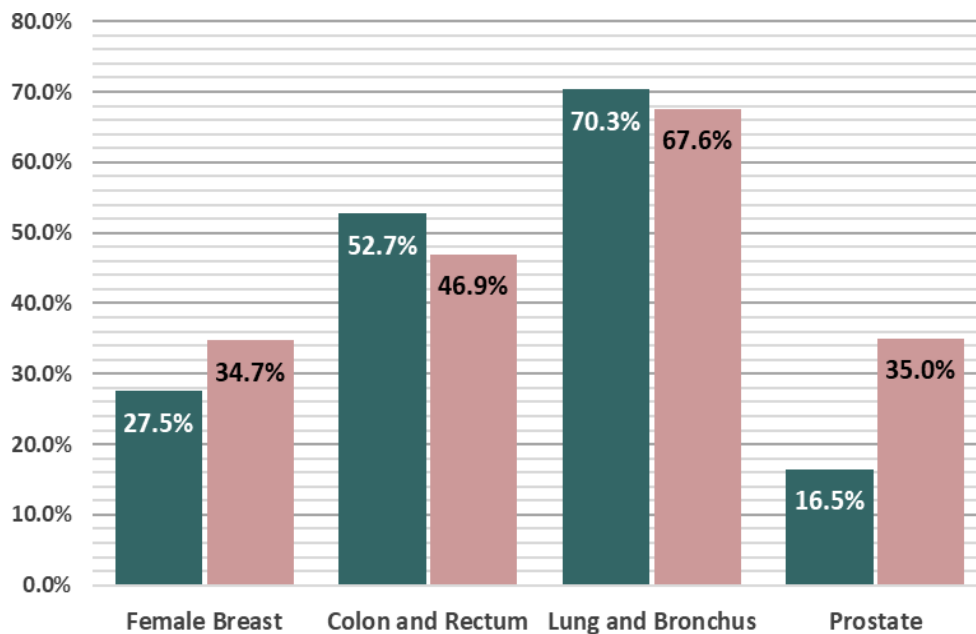

Source: West Virginia Cancer Registry, 2022

**Figure 3:** Percentage of Late-stage cancers for select cancers in Ritchie county and West Virginia (2015-2019)

● West Virginia  
● Ritchie County

## Early Detection

Figure 4

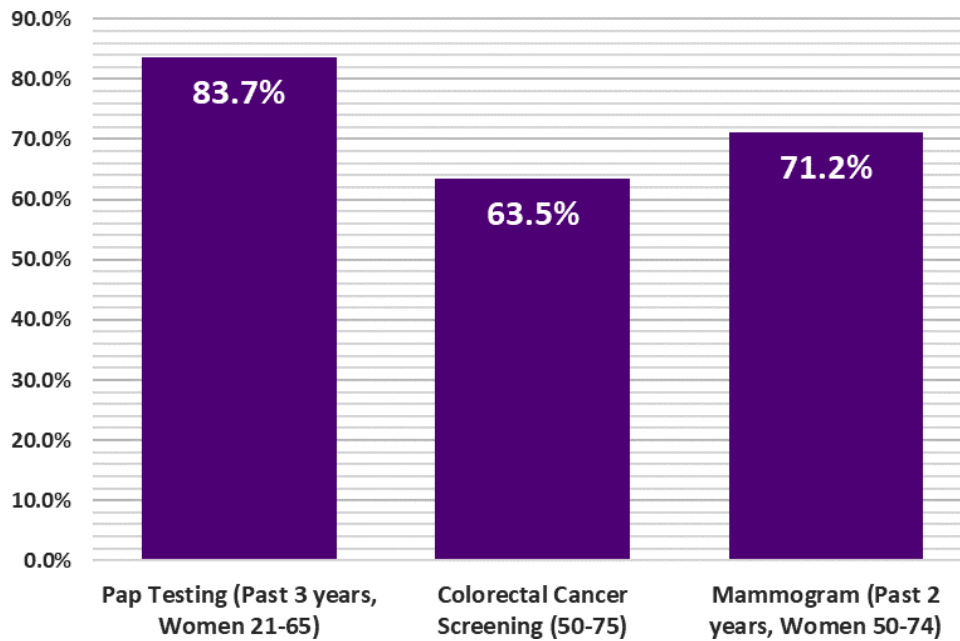
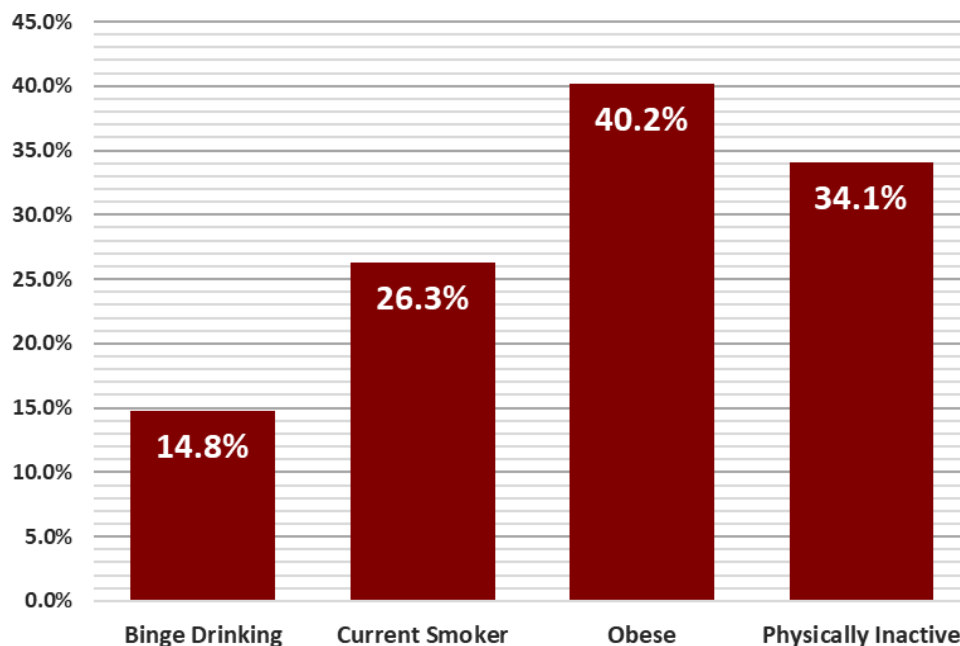

**Figure 4:** Prevalence of adults who reported having a recommended Cancer Screening Test in Ritchie County, West Virginia (2018)

Source: U.S. Cancer Statistics Working Group. U.S. Cancer Statistics Data Visualizations Tool, based on 2021 submission data (1999-2019): U.S. Department of Health and Human Services, Centers for Disease Control and Prevention and National Cancer Institute; [www.cdc.gov/cancer/dataviz](http://www.cdc.gov/cancer/dataviz), released in June 2022.

## Cancer Risk Factors

Figure 5



**Figure 5:** Prevalence of adults who reported being current smokers, obese (BMI > 30 kg/m<sup>2</sup>), physically inactive (no leisure time physical activity in 30 days), and/or binge drinking in Ritchie County, West Virginia (2019)

Source: U.S. Cancer Statistics Working Group. U.S. Cancer Statistics Data Visualizations Tool, based on 2021 submission data (1999-2019): U.S. Department of Health and Human Services, Centers for Disease Control and Prevention and National Cancer Institute; [www.cdc.gov/cancer/dataviz](http://www.cdc.gov/cancer/dataviz), released in June 2022.

## Summary

- Between 2015 and 2019, Roane County reported:
  - 515** new cancer cases (approximately **103** new cancer cases per year)
  - 232** cancer deaths (approximately **46** cancer deaths per year)
- The cancer incidence rate during this time for all cancer sites in Roane county is **503.6** per 100,000
- Roane county ranks **17th** out of 55 counties in cancer incidence.
- The cancer mortality rate during this time for all cancer sites in Roane county is **211.6** per 100,000
- Roane county ranks **6th** out of 55 counties in cancer mortality.

	Incidence				Mortality			
	Roane County		WV	US	Roane County		WV	US
	Cases	Rate	Rate	Rate	Cases	Rate	Rate	Rate
<b>Total</b>	<b>103</b>	<b>503.6</b>	<b>487.4</b>	<b>449.4</b>	<b>46</b>	<b>211.6</b>	<b>180.1</b>	<b>152.4</b>
Male	57	567.0	517.7	488.3	26	257.0	213.6	181.4
Female	46	450.3	467.4	423.3	20	175.6	154.2	131.1

**Table 1.** Average Annual Number and Age-Adjusted Cancer Incidence and Mortality Rates by Sex in Roane County, West Virginia, and the United States, 2015-2019

Source: West Virginia Cancer Registry, 2022; U.S. Cancer Statistics Working Group. U.S. Cancer Statistics Data Visualizations Tool, based on 2021 submission data (1999-2019); U.S. Department of Health and Human Services, Centers for Disease Control and Prevention and National Cancer Institute; [www.cdc.gov/cancer/dataviz](http://www.cdc.gov/cancer/dataviz), released in June 2022.

## Incidence Over Time

Figure 1

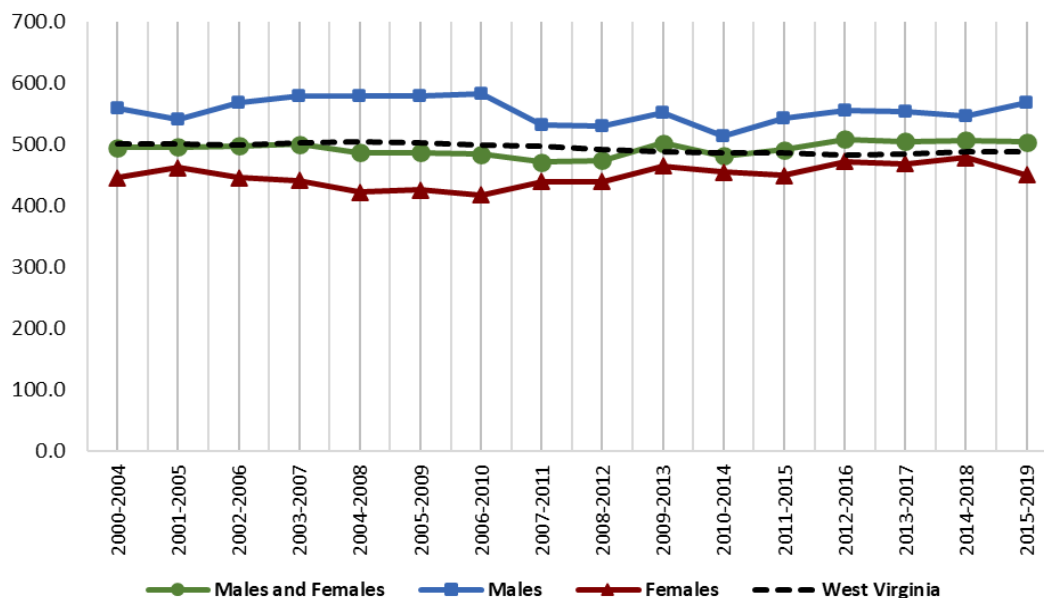
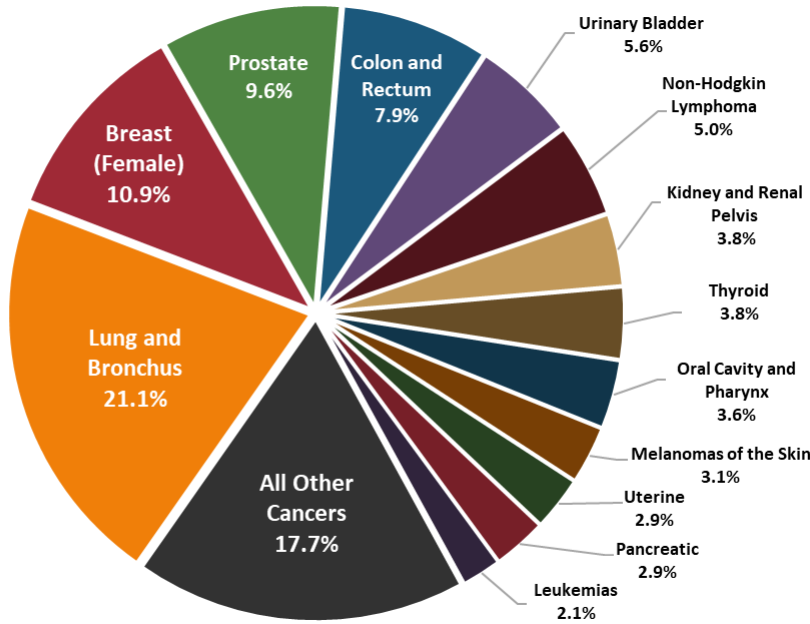

**Figure 1:** Age-Adjusted Cancer Incidence Rates in Roane County and West Virginia by Sex and 5-Year Group, 2000-2019

Source: West Virginia Cancer Registry, 2022

## Top Cancer Sites

Figure 2



Source: West Virginia Cancer Registry, 2022

Figure 2: Percent distribution of newly diagnosed cancers in Roane county, West Virginia (2015-2019)

## Late-Stage

Figure 3

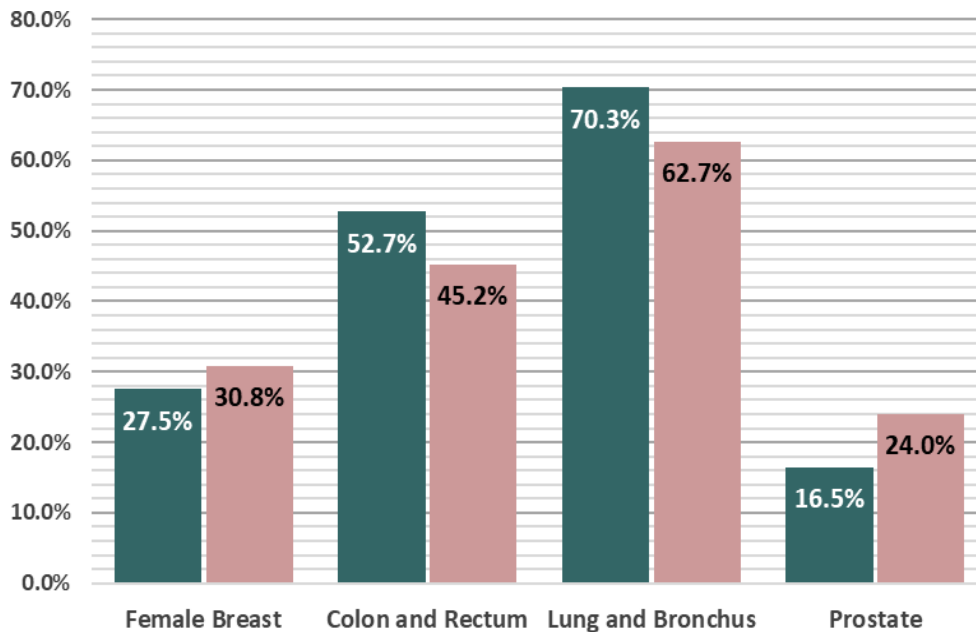

Source: West Virginia Cancer Registry, 2022

Figure 3: Percentage of Late-stage cancers for select cancers in Roane county and West Virginia (2015-2019)

● West Virginia  
● Roane County

## Early Detection

Figure 4

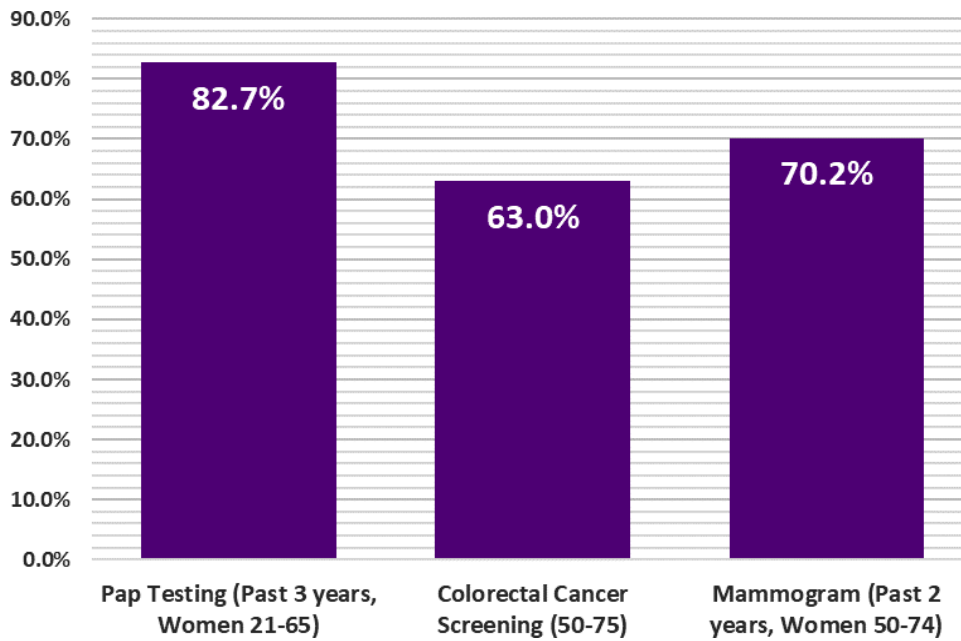
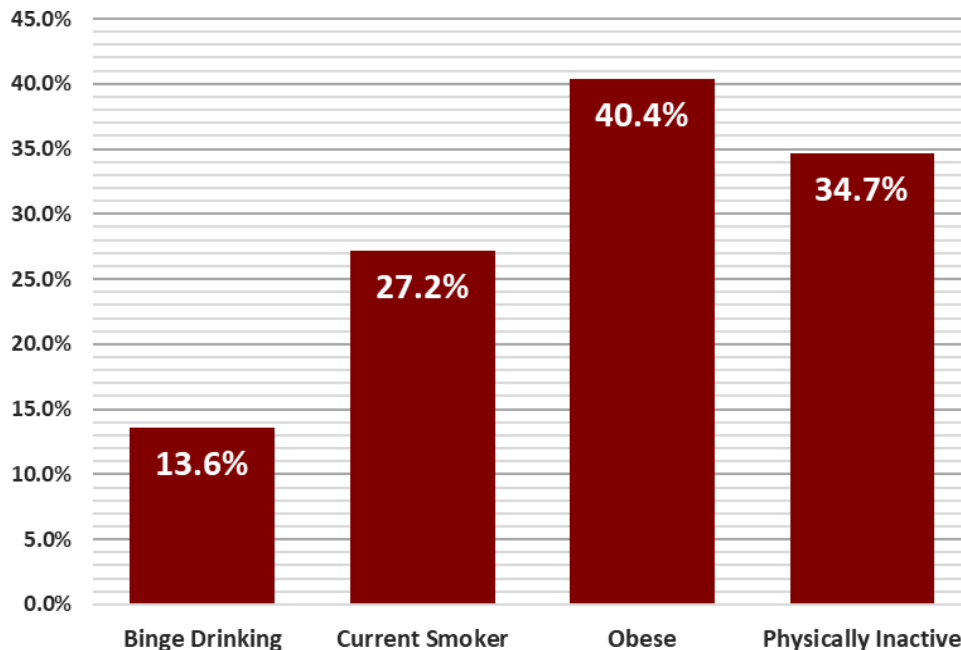

**Figure 4:** Prevalence of adults who reported having a recommended Cancer Screening Test in Roane County, West Virginia (2018)

Source: U.S. Cancer Statistics Working Group. U.S. Cancer Statistics Data Visualizations Tool, based on 2021 submission data (1999-2019): U.S. Department of Health and Human Services, Centers for Disease Control and Prevention and National Cancer Institute; [www.cdc.gov/cancer/dataviz](http://www.cdc.gov/cancer/dataviz), released in June 2022.

## Cancer Risk Factors

Figure 5



**Figure 5:** Prevalence of adults who reported being current smokers, obese (BMI > 30 kg/m<sup>2</sup>), physically inactive (no leisure time physical activity in 30 days), and/or binge drinking in Roane County, West Virginia (2019)

Source: U.S. Cancer Statistics Working Group. U.S. Cancer Statistics Data Visualizations Tool, based on 2021 submission data (1999-2019): U.S. Department of Health and Human Services, Centers for Disease Control and Prevention and National Cancer Institute; [www.cdc.gov/cancer/dataviz](http://www.cdc.gov/cancer/dataviz), released in June 2022.



## Summary

- Between 2015 and 2019, Summers County reported:
  - 418** new cancer cases (approximately **84** new cancer cases per year)
  - 190** cancer deaths (approximately **38** cancer deaths per year)
- The cancer incidence rate during this time for all cancer sites in Summers county is **406.9** per 100,000
- Summers county ranks **50th** out of 55 counties in cancer incidence.
- The cancer mortality rate during this time for all cancer sites in Summers county is **176.2** per 100,000
- Summers county ranks **32nd** out of 55 counties in cancer mortality.

	Incidence				Mortality			
	Summers County		WV	US	Summers County		WV	US
	Cases	Rate	Rate	Rate	Cases	Rate	Rate	Rate
<b>Total</b>	<b>84</b>	<b>406.9</b>	<b>487.4</b>	<b>449.4</b>	<b>38</b>	<b>176.2</b>	<b>180.1</b>	<b>152.4</b>
Male	48	499.2	517.7	488.3	21	222.2	213.6	181.4
Female	35	327.0	467.4	423.3	17	143.7	154.2	131.1

**Table 1.** Average Annual Number and Age-Adjusted Cancer Incidence and Mortality Rates by Sex in Summers County, West Virginia, and the United States, 2015-2019

Source: West Virginia Cancer Registry, 2022; U.S. Cancer Statistics Working Group. U.S. Cancer Statistics Data Visualizations Tool, based on 2021 submission data (1999-2019); U.S. Department of Health and Human Services, Centers for Disease Control and Prevention and National Cancer Institute; [www.cdc.gov/cancer/dataviz](http://www.cdc.gov/cancer/dataviz), released in June 2022.

## Incidence Over Time

Figure 1

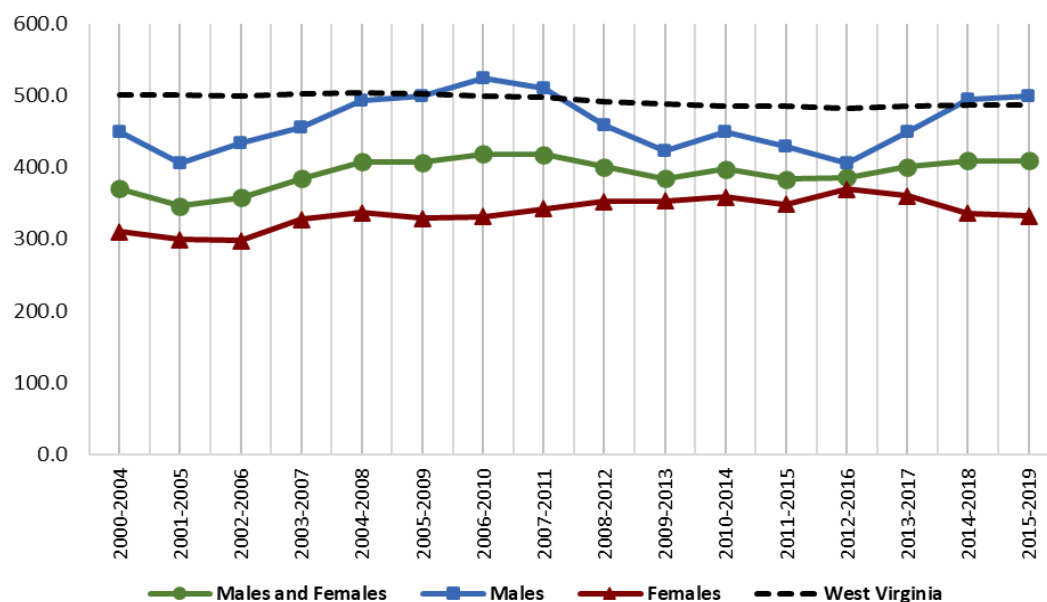
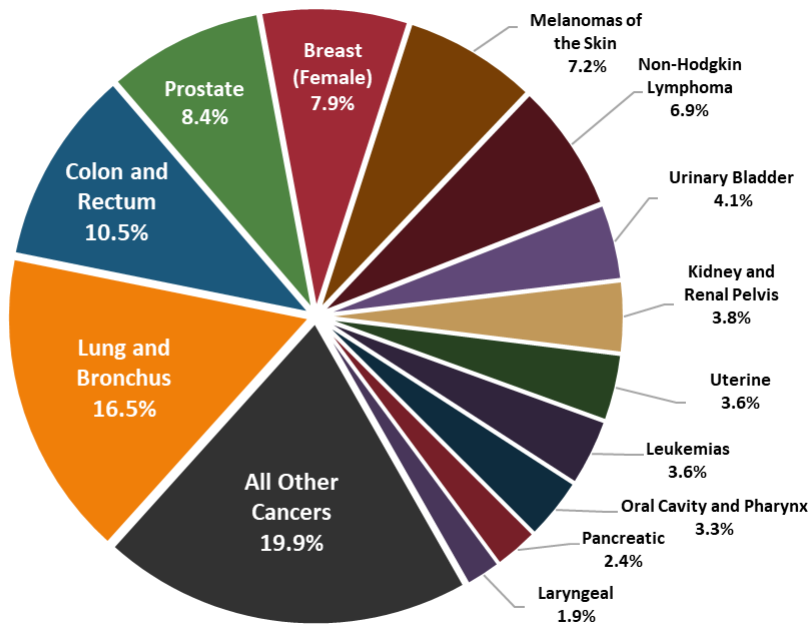

**Figure 1:** Age-Adjusted Cancer Incidence Rates in Summers County and West Virginia by Sex and 5-Year Group, 2000-2019

Source: West Virginia Cancer Registry, 2022

## Top Cancer Sites

Figure 2



Source: West Virginia Cancer Registry, 2022

**Figure 2:** Percent distribution of newly diagnosed cancers in Summers county, West Virginia (2015-2019)

## Late-Stage

Figure 3

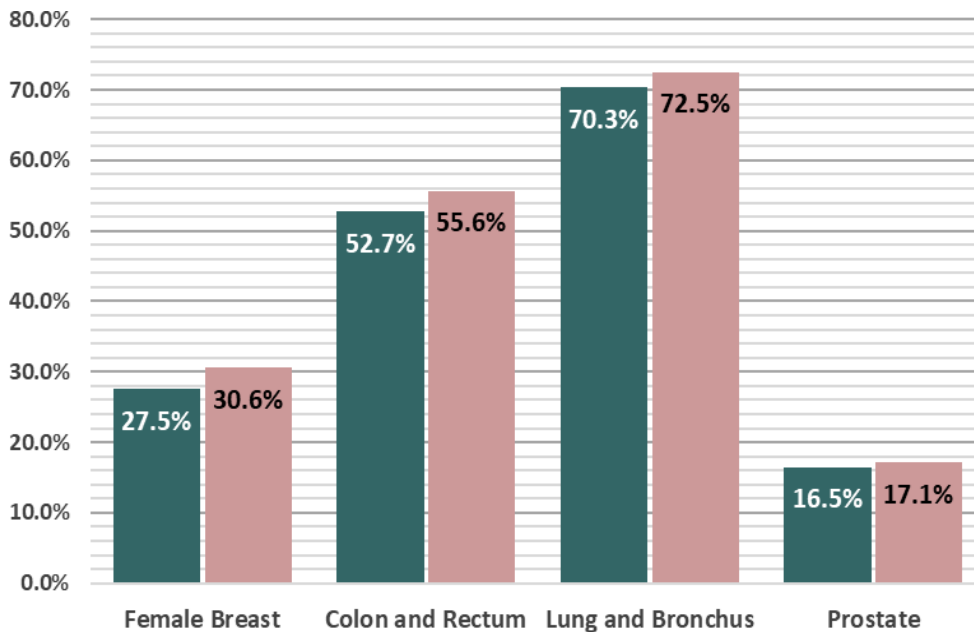

Source: West Virginia Cancer Registry, 2022

**Figure 3:** Percentage of Late-stage cancers for select cancers in Summers county and West Virginia (2015-2019)

● West Virginia  
● Summers County

## Early Detection

Figure 4

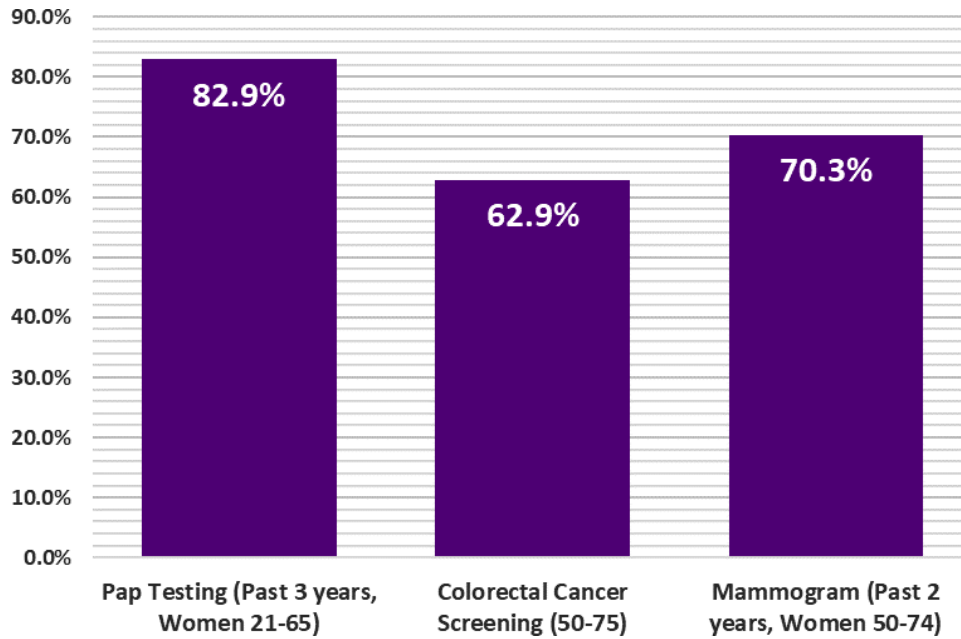
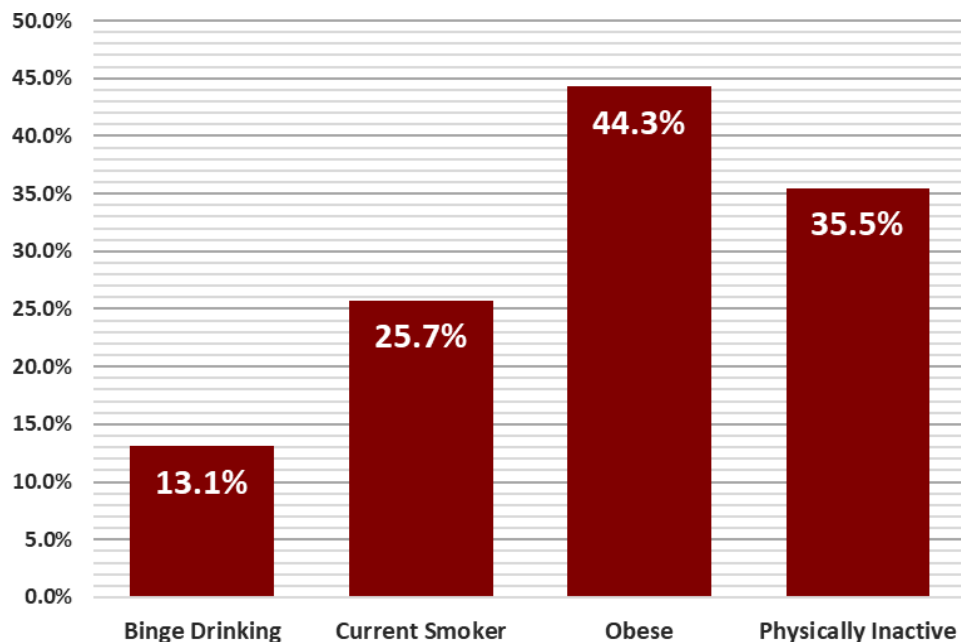

**Figure 4:** Prevalence of adults who reported having a recommended Cancer Screening Test in Summers County, West Virginia (2018)

Source: U.S. Cancer Statistics Working Group. U.S. Cancer Statistics Data Visualizations Tool, based on 2021 submission data (1999-2019): U.S. Department of Health and Human Services, Centers for Disease Control and Prevention and National Cancer Institute; [www.cdc.gov/cancer/dataviz](http://www.cdc.gov/cancer/dataviz), released in June 2022.

## Cancer Risk Factors

Figure 5



**Figure 5:** Prevalence of adults who reported being current smokers, obese (BMI > 30 kg/m<sup>2</sup>), physically inactive (no leisure time physical activity in 30 days), and/or binge drinking in Summers County, West Virginia (2019)

Source: U.S. Cancer Statistics Working Group. U.S. Cancer Statistics Data Visualizations Tool, based on 2021 submission data (1999-2019): U.S. Department of Health and Human Services, Centers for Disease Control and Prevention and National Cancer Institute; [www.cdc.gov/cancer/dataviz](http://www.cdc.gov/cancer/dataviz), released in June 2022.

## Summary

- Between 2015 and 2019, Taylor County reported:
  - 570** new cancer cases (approximately **114** new cancer cases per year)
  - 214** cancer deaths (approximately **43** cancer deaths per year)
- The cancer incidence rate during this time for all cancer sites in Taylor county is **485.0** per 100,000
- Taylor county ranks **26th** out of 55 counties in cancer incidence.
- The cancer mortality rate during this time for all cancer sites in Taylor county is **170.2** per 100,000
- Taylor county ranks **41st** out of 55 counties in cancer mortality.

	Incidence				Mortality			
	Taylor County		WV	US	Taylor County		WV	US
	Cases	Rate	Rate	Rate	Cases	Rate	Rate	Rate
<b>Total</b>	<b>114</b>	<b>485.0</b>	<b>487.4</b>	<b>449.4</b>	<b>43</b>	<b>170.2</b>	<b>180.1</b>	<b>152.4</b>
Male	61	522.4	517.7	488.3	25	211.3	213.6	181.4
Female	53	464.0	467.4	423.3	18	135.5	154.2	131.1

**Table 1.** Average Annual Number and Age-Adjusted Cancer Incidence and Mortality Rates by Sex in Taylor County, West Virginia, and the United States, 2015-2019

Source: West Virginia Cancer Registry, 2022; U.S. Cancer Statistics Working Group. U.S. Cancer Statistics Data Visualizations Tool, based on 2021 submission data (1999-2019); U.S. Department of Health and Human Services, Centers for Disease Control and Prevention and National Cancer Institute; [www.cdc.gov/cancer/dataviz](http://www.cdc.gov/cancer/dataviz), released in June 2022.

## Incidence Over Time

Figure 1

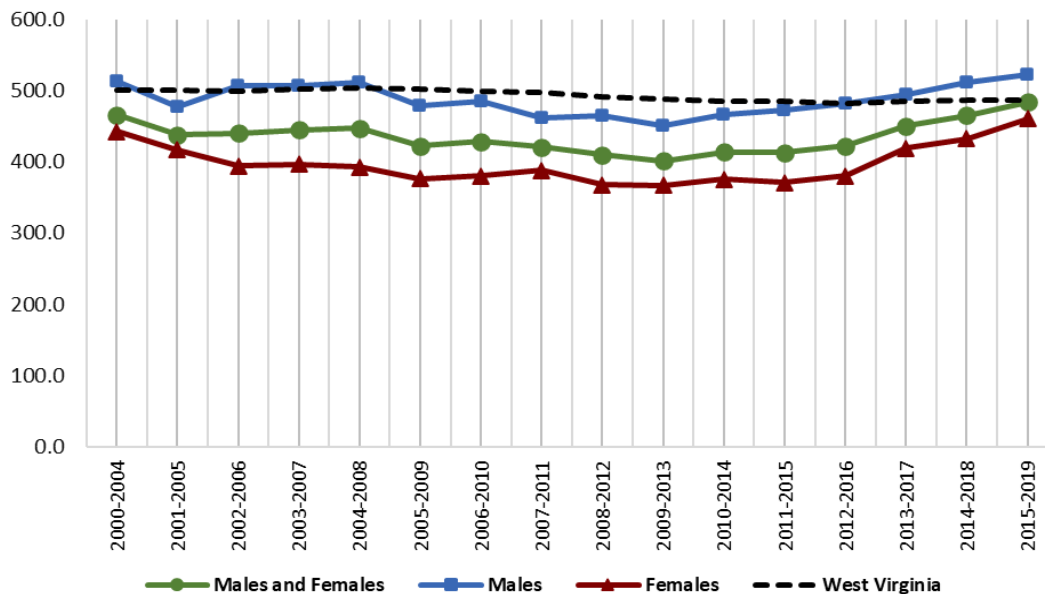
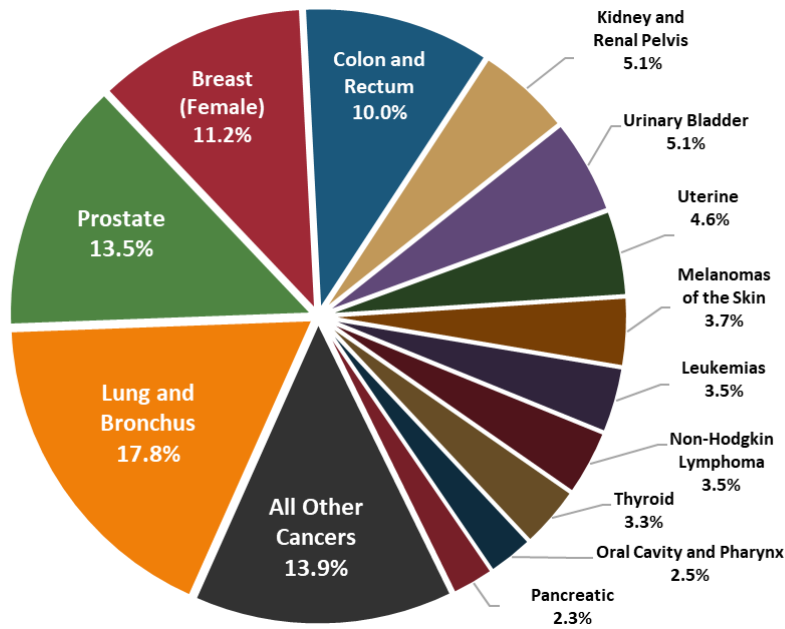

**Figure 1:** Age-Adjusted Cancer Incidence Rates in Taylor County and West Virginia by Sex and 5-Year Group, 2000-2019

Source: West Virginia Cancer Registry, 2022

## Top Cancer Sites

Figure 2



Source: West Virginia Cancer Registry, 2022

Figure 2: Percent distribution of newly diagnosed cancers in Taylor county, West Virginia (2015-2019)

## Late-Stage

Figure 3

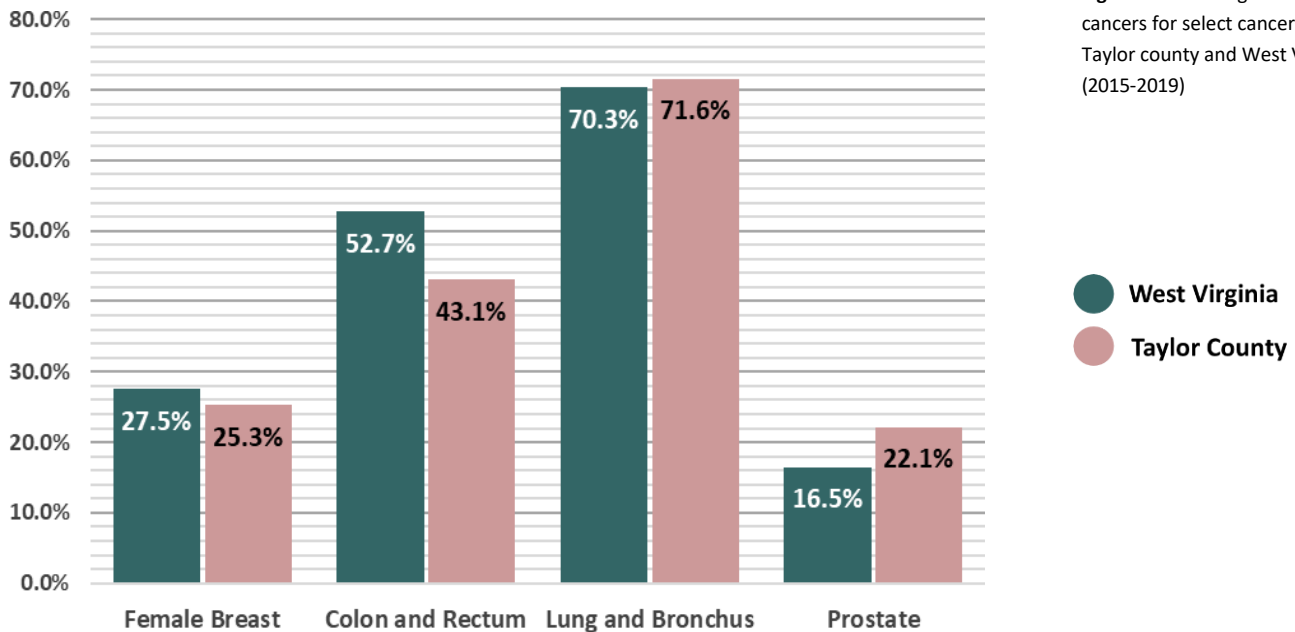

Source: West Virginia Cancer Registry, 2022

Figure 3: Percentage of Late-stage cancers for select cancers in Taylor county and West Virginia (2015-2019)

## Early Detection

Figure 4

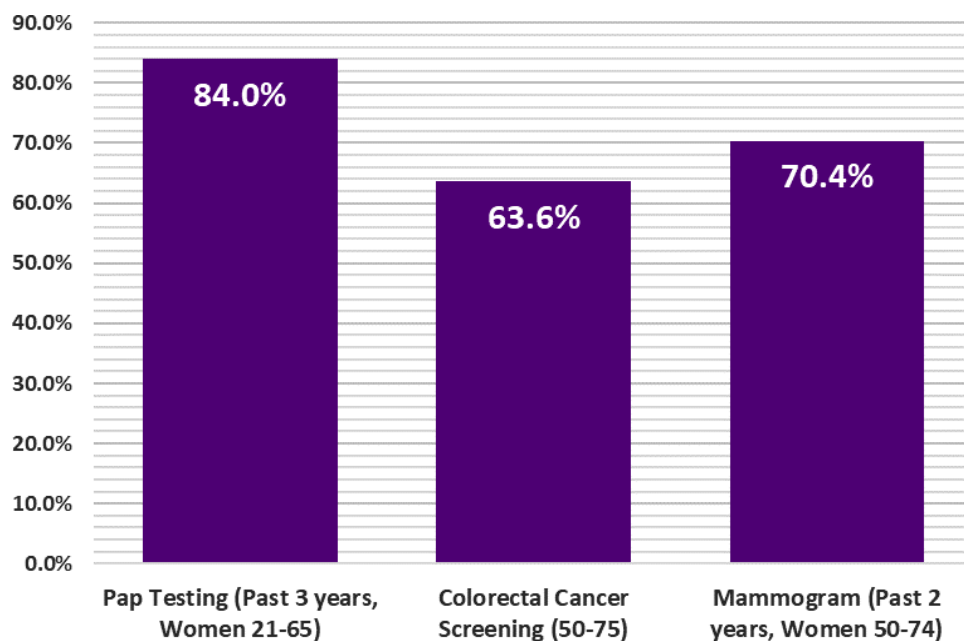
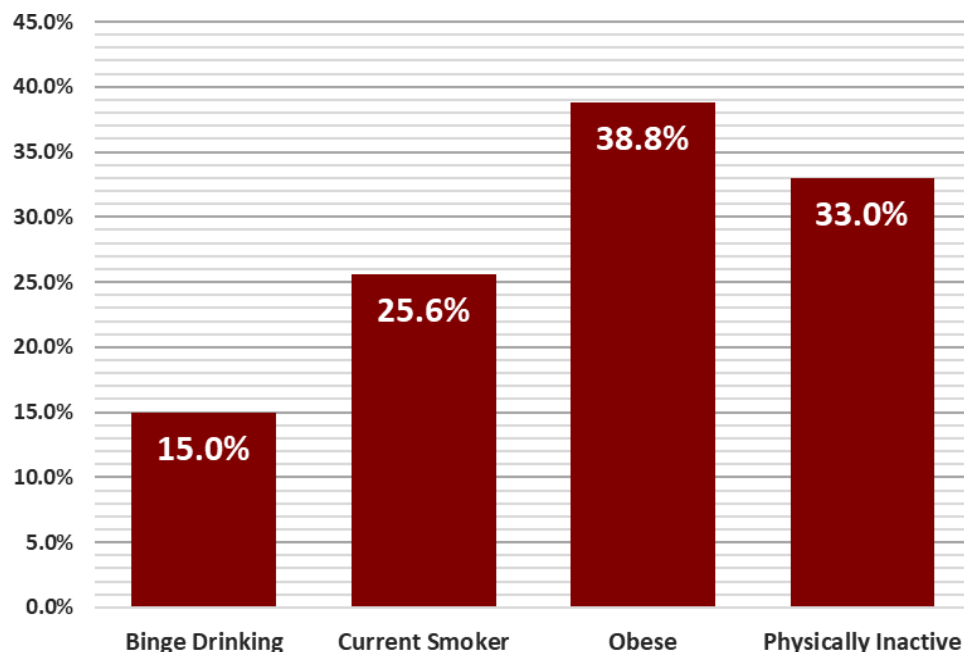

**Figure 4:** Prevalence of adults who reported having a recommended Cancer Screening Test in Taylor County, West Virginia (2018)

Source: U.S. Cancer Statistics Working Group. U.S. Cancer Statistics Data Visualizations Tool, based on 2021 submission data (1999-2019): U.S. Department of Health and Human Services, Centers for Disease Control and Prevention and National Cancer Institute; [www.cdc.gov/cancer/dataviz](http://www.cdc.gov/cancer/dataviz), released in June 2022.

## Cancer Risk Factors

Figure 5



**Figure 5:** Prevalence of adults who reported being current smokers, obese (BMI > 30 kg/m<sup>2</sup>), physically inactive (no leisure time physical activity in 30 days), and/or binge drinking in Taylor County, West Virginia (2019)

Source: U.S. Cancer Statistics Working Group. U.S. Cancer Statistics Data Visualizations Tool, based on 2021 submission data (1999-2019): U.S. Department of Health and Human Services, Centers for Disease Control and Prevention and National Cancer Institute; [www.cdc.gov/cancer/dataviz](http://www.cdc.gov/cancer/dataviz), released in June 2022.

## Summary

- Between 2015 and 2019, Tucker County reported:
  - 286** new cancer cases (approximately **57** new cancer cases per year)
  - 109** cancer deaths (approximately **22** cancer deaths per year)
- The cancer incidence rate during this time for all cancer sites in Tucker county is **497.1** per 100,000
- Tucker county ranks **21st** out of 55 counties in cancer incidence.
- The cancer mortality rate during this time for all cancer sites in Tucker county is **181.0** per 100,000
- Tucker county ranks **26th** out of 55 counties in cancer mortality.

	Incidence				Mortality			
	Tucker County		WV	US	Tucker County		WV	US
	Cases	Rate	Rate	Rate	Cases	Rate	Rate	Rate
<b>Total</b>	<b>57</b>	<b>497.1</b>	<b>487.4</b>	<b>449.4</b>	<b>22</b>	<b>181.0</b>	<b>180.1</b>	<b>152.4</b>
Male	30	503.1	517.7	488.3	11	192.9	213.6	181.4
Female	27	486.8	467.4	423.3	11	166.9	154.2	131.1

**Table 1.** Average Annual Number and Age-Adjusted Cancer Incidence and Mortality Rates by Sex in Tucker County, West Virginia, and the United States, 2015-2019

Source: West Virginia Cancer Registry, 2022; U.S. Cancer Statistics Working Group. U.S. Cancer Statistics Data Visualizations Tool, based on 2021 submission data (1999-2019); U.S. Department of Health and Human Services, Centers for Disease Control and Prevention and National Cancer Institute; [www.cdc.gov/cancer/dataviz](http://www.cdc.gov/cancer/dataviz), released in June 2022.

## Incidence Over Time

Figure 1

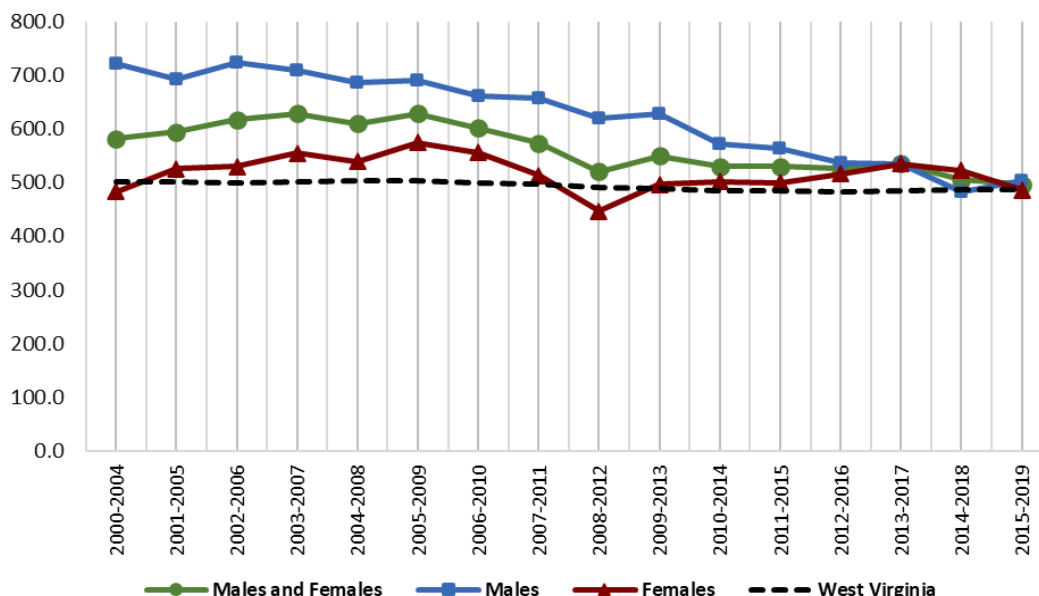
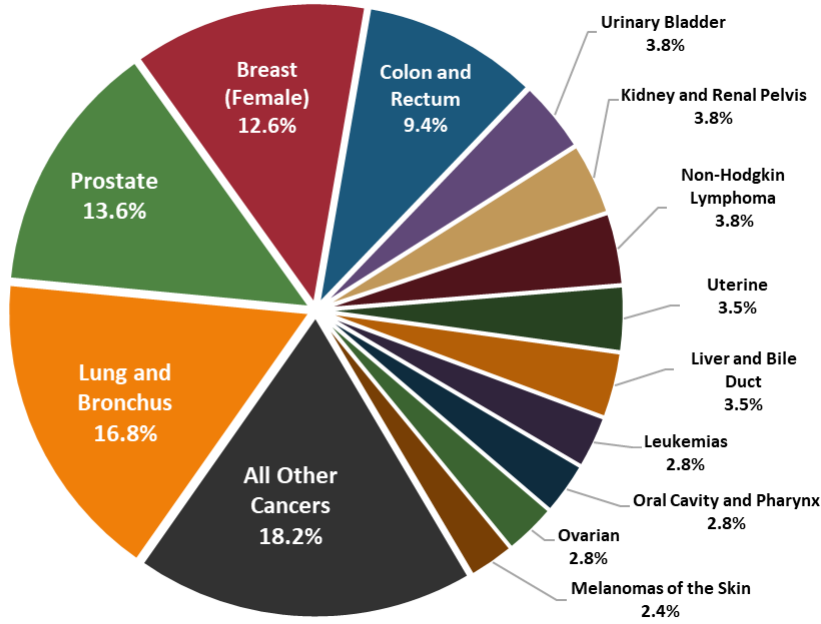

**Figure 1:** Age-Adjusted Cancer Incidence Rates in Tucker County and West Virginia by Sex and 5-Year Group, 2000-2019

Source: West Virginia Cancer Registry, 2022

## Top Cancer Sites

Figure 2



Source: West Virginia Cancer Registry, 2022

Figure 2: Percent distribution of newly diagnosed cancers in Tucker county, West Virginia (2015-2019)

## Late-Stage

Figure 3

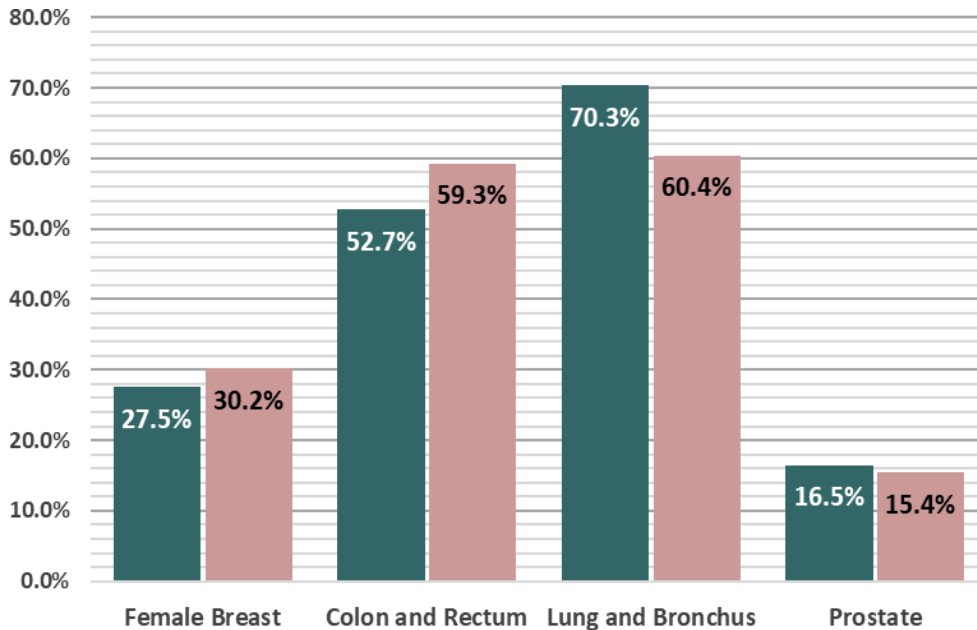

Source: West Virginia Cancer Registry, 2022

Figure 3: Percentage of Late-stage cancers for select cancers in Tucker county and West Virginia (2015-2019)

● West Virginia  
● Tucker County



## Early Detection

Figure 4

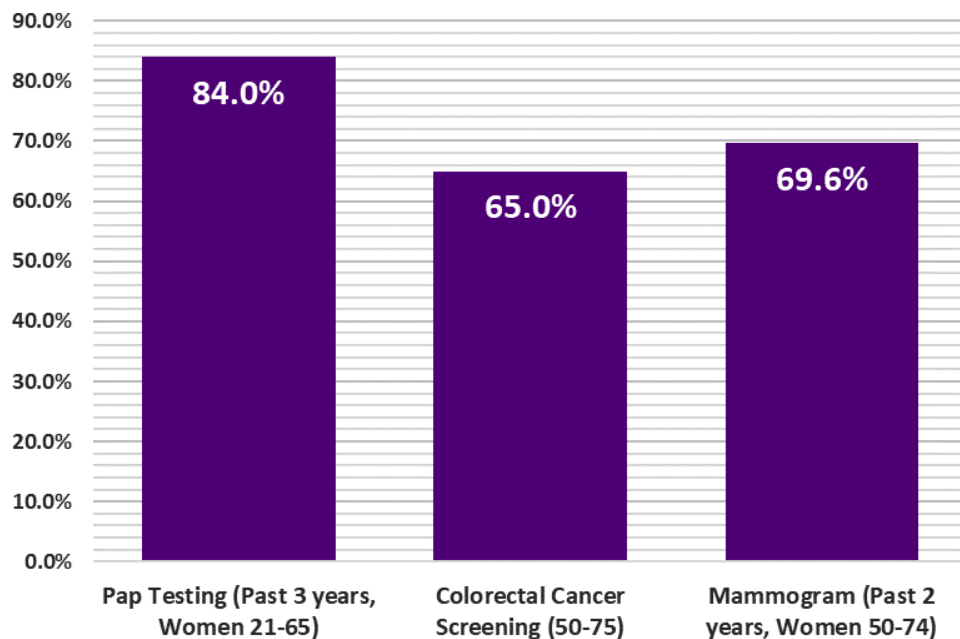
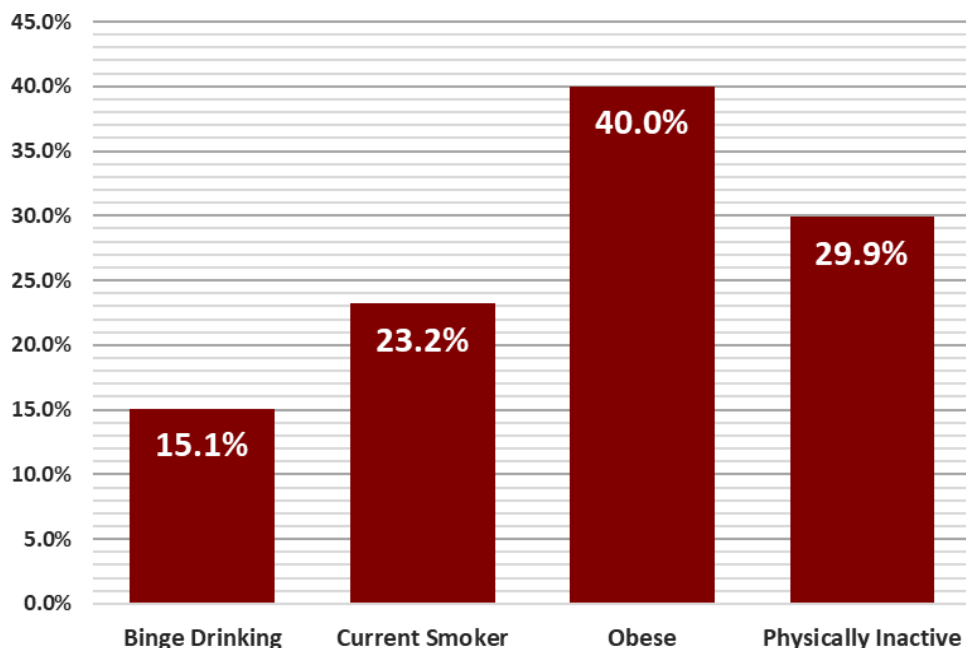

**Figure 4:** Prevalence of adults who reported having a recommended Cancer Screening Test in Tucker County, West Virginia (2018)

Source: U.S. Cancer Statistics Working Group. U.S. Cancer Statistics Data Visualizations Tool, based on 2021 submission data (1999-2019): U.S. Department of Health and Human Services, Centers for Disease Control and Prevention and National Cancer Institute; [www.cdc.gov/cancer/dataviz](http://www.cdc.gov/cancer/dataviz), released in June 2022.

## Cancer Risk Factors

Figure 5



**Figure 5:** Prevalence of adults who reported being current smokers, obese (BMI > 30 kg/m<sup>2</sup>), physically inactive (no leisure time physical activity in 30 days), and/or binge drinking in Tucker County, West Virginia (2019)

Source: U.S. Cancer Statistics Working Group. U.S. Cancer Statistics Data Visualizations Tool, based on 2021 submission data (1999-2019): U.S. Department of Health and Human Services, Centers for Disease Control and Prevention and National Cancer Institute; [www.cdc.gov/cancer/dataviz](http://www.cdc.gov/cancer/dataviz), released in June 2022.

## Summary

- Between 2015 and 2019, Tyler County reported:
  - 314** new cancer cases (approximately **63** new cancer cases per year)
  - 127** cancer deaths (approximately **25** cancer deaths per year)
- The cancer incidence rate during this time for all cancer sites in Tyler county is **452.0** per 100,000
- Tyler county ranks **44th** out of 55 counties in cancer incidence.
- The cancer mortality rate during this time for all cancer sites in Tyler county is **176.4** per 100,000
- Tyler county ranks **29th** out of 55 counties in cancer mortality.

	Incidence				Mortality			
	Tyler County		WV	US	Tyler County		WV	US
	Cases	Rate	Rate	Rate	Cases	Rate	Rate	Rate
<b>Total</b>	<b>63</b>	<b>452.0</b>	<b>487.4</b>	<b>449.4</b>	<b>25</b>	<b>176.4</b>	<b>180.1</b>	<b>152.4</b>
Male	32	465.2	517.7	488.3	13	195.7	213.6	181.4
Female	31	448.1	467.4	423.3	12	158.5	154.2	131.1

**Table 1.** Average Annual Number and Age-Adjusted Cancer Incidence and Mortality Rates by Sex in Tyler County, West Virginia, and the United States, 2015-2019

Source: West Virginia Cancer Registry, 2022; U.S. Cancer Statistics Working Group. U.S. Cancer Statistics Data Visualizations Tool, based on 2021 submission data (1999-2019); U.S. Department of Health and Human Services, Centers for Disease Control and Prevention and National Cancer Institute; [www.cdc.gov/cancer/dataviz](http://www.cdc.gov/cancer/dataviz), released in June 2022.

## Incidence Over Time

Figure 1

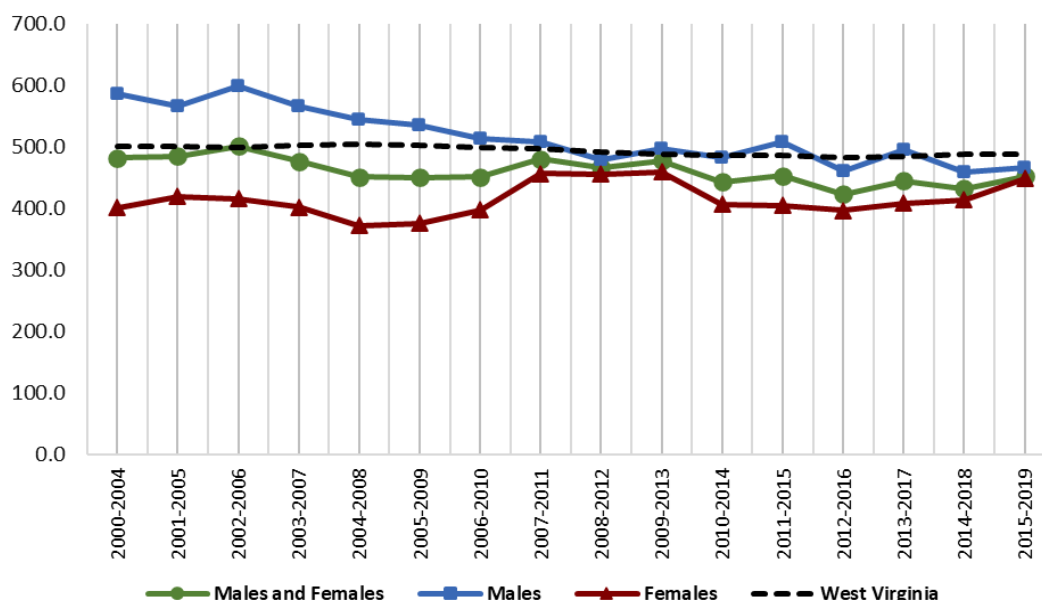
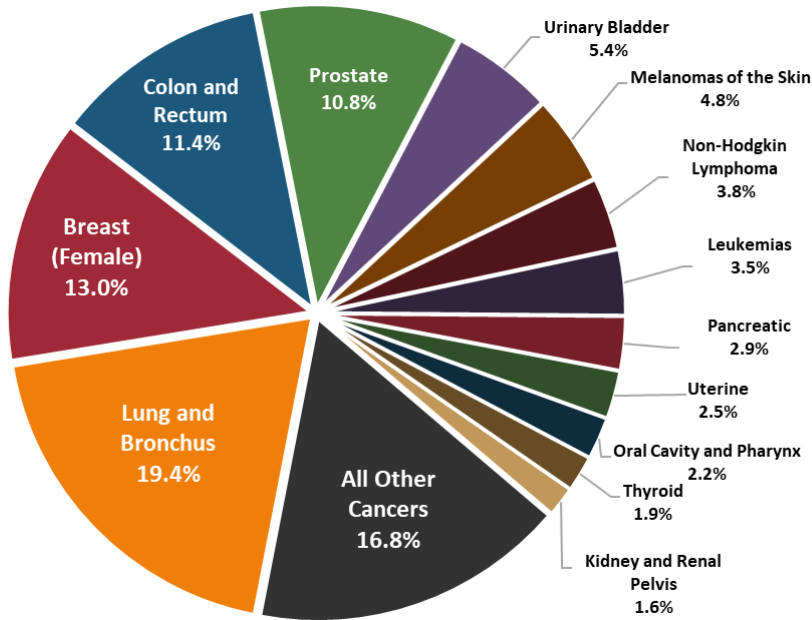

**Figure 1:** Age-Adjusted Cancer Incidence Rates in Tyler County and West Virginia by Sex and 5-Year Group, 2000-2019

Source: West Virginia Cancer Registry, 2022

## Top Cancer Sites

Figure 2



Source: West Virginia Cancer Registry, 2022

Figure 2: Percent distribution of newly diagnosed cancers in Tyler county, West Virginia (2015-2019)

## Late-Stage

Figure 3

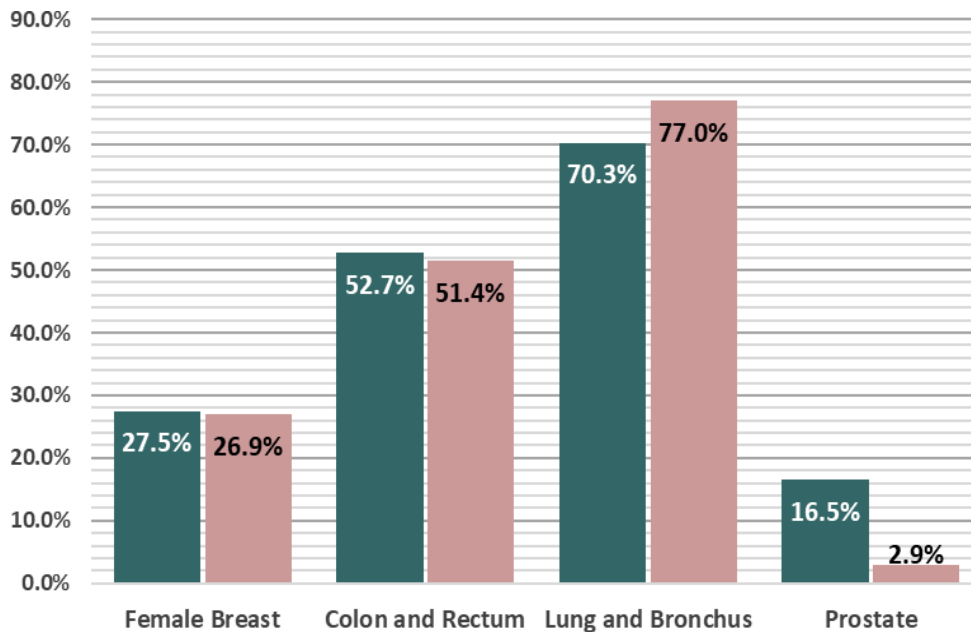

Source: West Virginia Cancer Registry, 2022

Figure 3: Percentage of Late-stage cancers for select cancers in Tyler county and West Virginia (2015-2019)

● West Virginia  
● Tyler County

## Early Detection

Figure 4

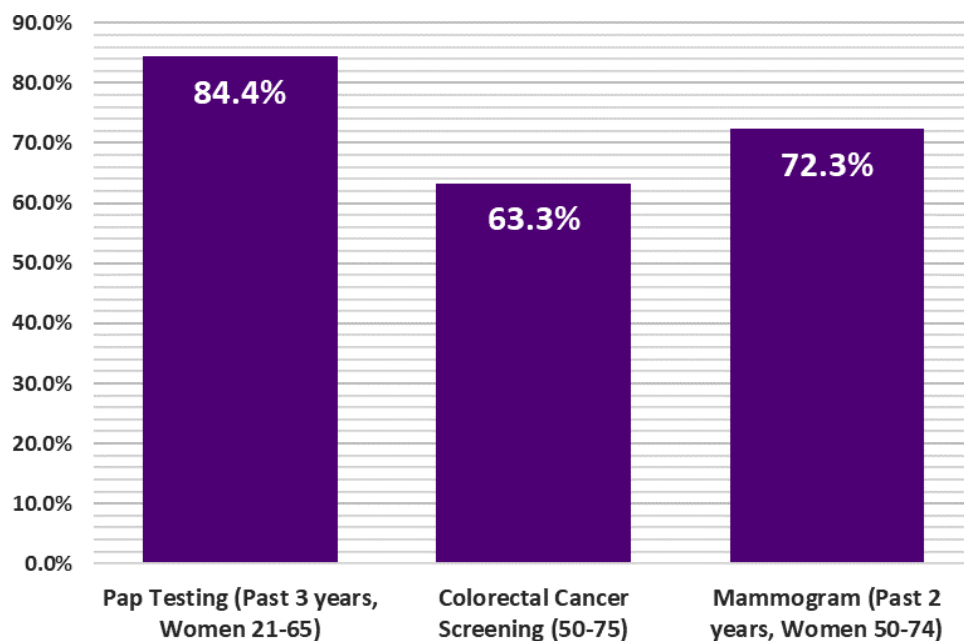
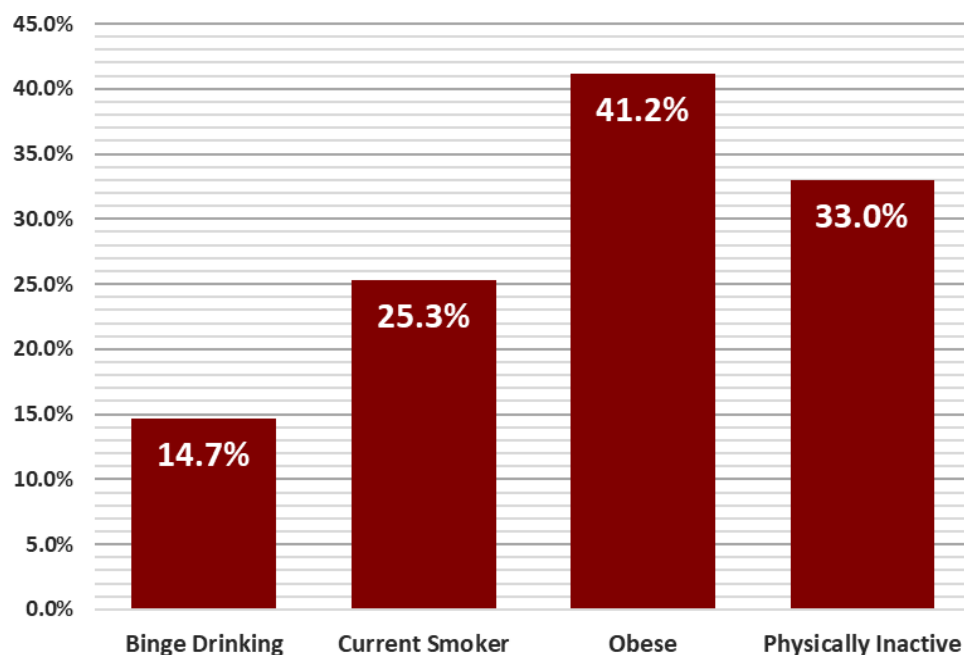

**Figure 4:** Prevalence of adults who reported having a recommended Cancer Screening Test in Tyler County, West Virginia (2018)

Source: U.S. Cancer Statistics Working Group. U.S. Cancer Statistics Data Visualizations Tool, based on 2021 submission data (1999-2019): U.S. Department of Health and Human Services, Centers for Disease Control and Prevention and National Cancer Institute; [www.cdc.gov/cancer/dataviz](http://www.cdc.gov/cancer/dataviz), released in June 2022.

## Cancer Risk Factors

Figure 5



**Figure 5:** Prevalence of adults who reported being current smokers, obese (BMI > 30 kg/m<sup>2</sup>), physically inactive (no leisure time physical activity in 30 days), and/or binge drinking in Tyler County, West Virginia (2019)

Source: U.S. Cancer Statistics Working Group. U.S. Cancer Statistics Data Visualizations Tool, based on 2021 submission data (1999-2019): U.S. Department of Health and Human Services, Centers for Disease Control and Prevention and National Cancer Institute; [www.cdc.gov/cancer/dataviz](http://www.cdc.gov/cancer/dataviz), released in June 2022.

## Summary

- Between 2015 and 2019, Upshur County reported:
  - 812** new cancer cases (approximately **162** new cancer cases per year)
  - 306** cancer deaths (approximately **61** cancer deaths per year)
- The cancer incidence rate during this time for all cancer sites in Upshur county is **474.7** per 100,000
- Upshur county ranks **35th** out of 55 counties in cancer incidence.
- The cancer mortality rate during this time for all cancer sites in Upshur county is **170.7** per 100,000
- Upshur county ranks **40th** out of 55 counties in cancer mortality.

	Incidence				Mortality			
	Upshur County		WV	US	Upshur County		WV	US
	Cases	Rate	Rate	Rate	Cases	Rate	Rate	Rate
<b>Total</b>	<b>162</b>	<b>474.7</b>	<b>487.4</b>	<b>449.4</b>	<b>61</b>	<b>170.7</b>	<b>180.1</b>	<b>152.4</b>
Male	80	470.0	517.7	488.3	31	176.1	213.6	181.4
Female	82	481.3	467.4	423.3	30	165.0	154.2	131.1

**Table 1.** Average Annual Number and Age-Adjusted Cancer Incidence and Mortality Rates by Sex in Upshur County, West Virginia, and the United States, 2015-2019

Source: West Virginia Cancer Registry, 2022; U.S. Cancer Statistics Working Group. U.S. Cancer Statistics Data Visualizations Tool, based on 2021 submission data (1999-2019); U.S. Department of Health and Human Services, Centers for Disease Control and Prevention and National Cancer Institute; [www.cdc.gov/cancer/dataviz](http://www.cdc.gov/cancer/dataviz), released in June 2022.

## Incidence Over Time

Figure 1

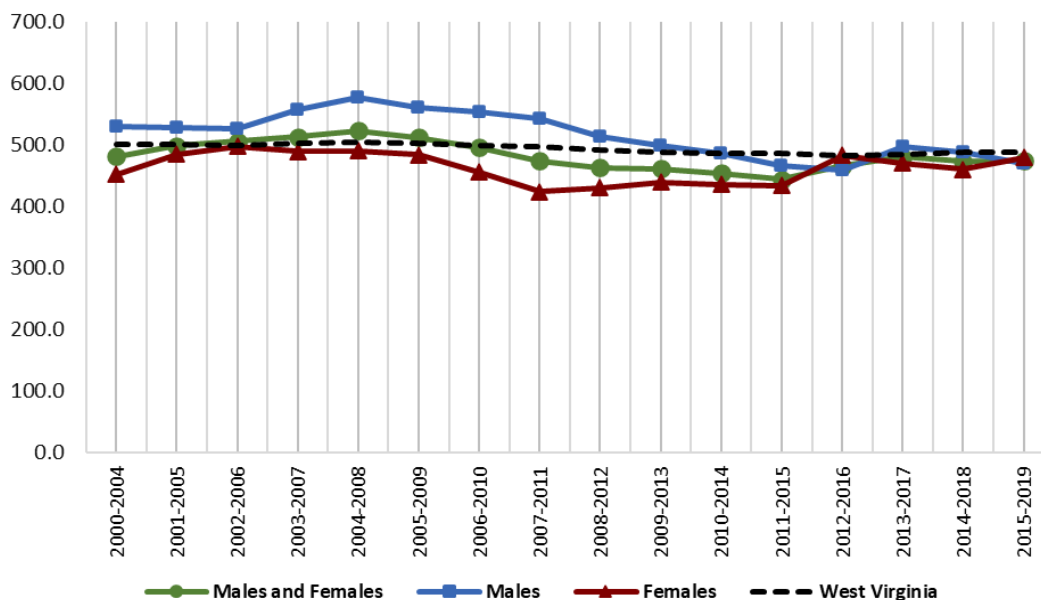
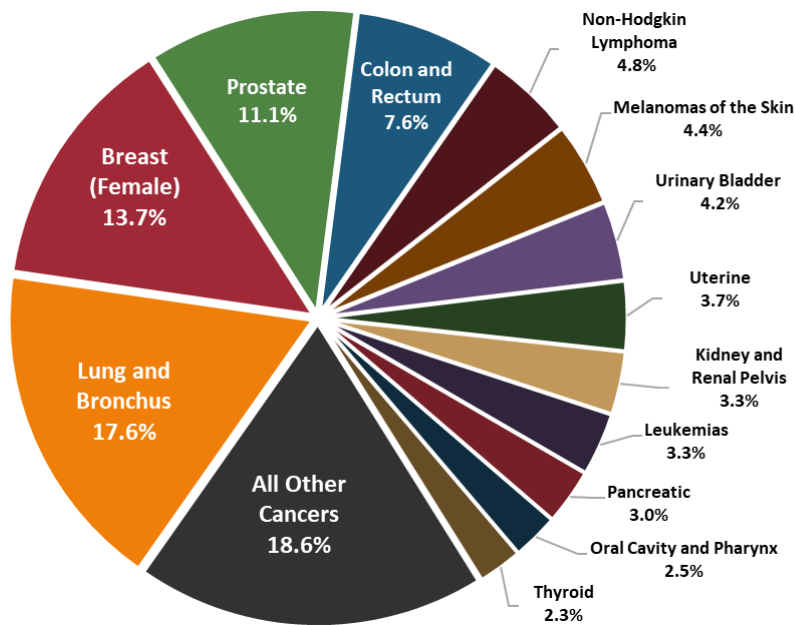

**Figure 1:** Age-Adjusted Cancer Incidence Rates in Upshur County and West Virginia by Sex and 5-Year Group, 2000-2019

Source: West Virginia Cancer Registry, 2022

## Top Cancer Sites

Figure 2



Source: West Virginia Cancer Registry, 2022

**Figure 2:** Percent distribution of newly diagnosed cancers in Upshur county, West Virginia (2015-2019)

## Late-Stage

Figure 3

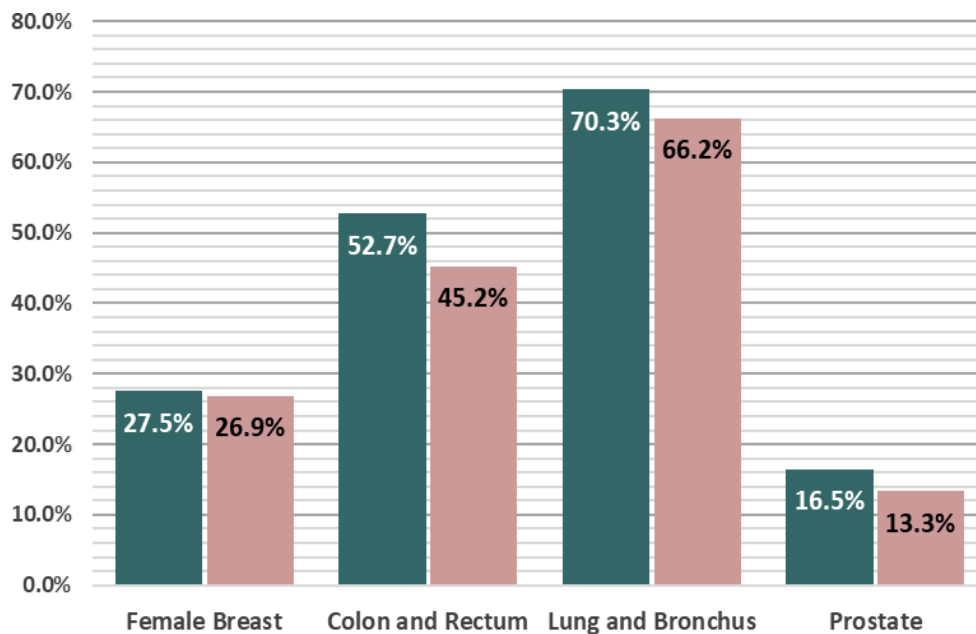

Source: West Virginia Cancer Registry, 2022

**Figure 3:** Percentage of Late-stage cancers for select cancers in Upshur county and West Virginia (2015-2019)

● West Virginia  
● Upshur County

## Early Detection

Figure 4

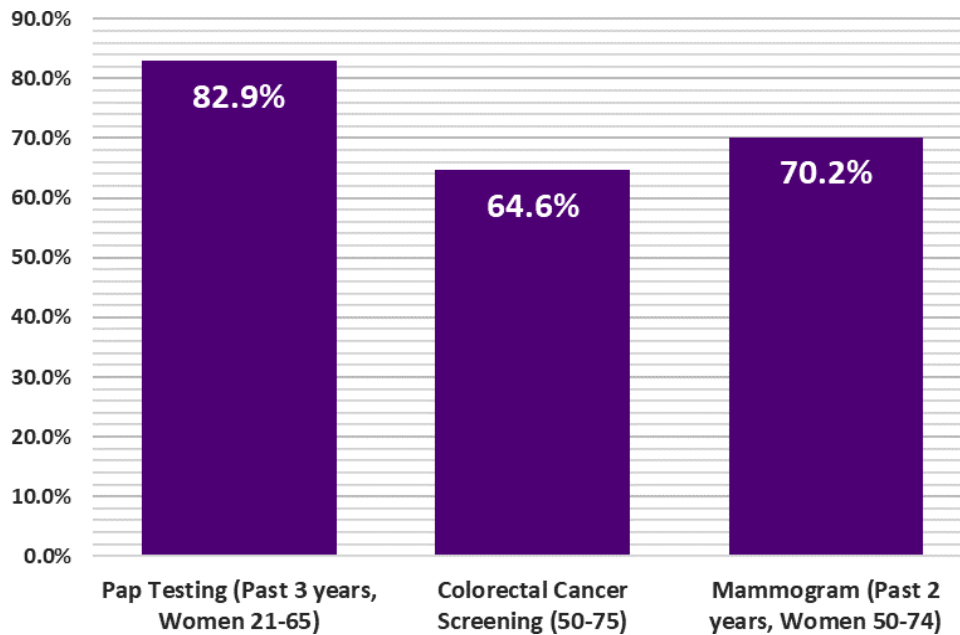
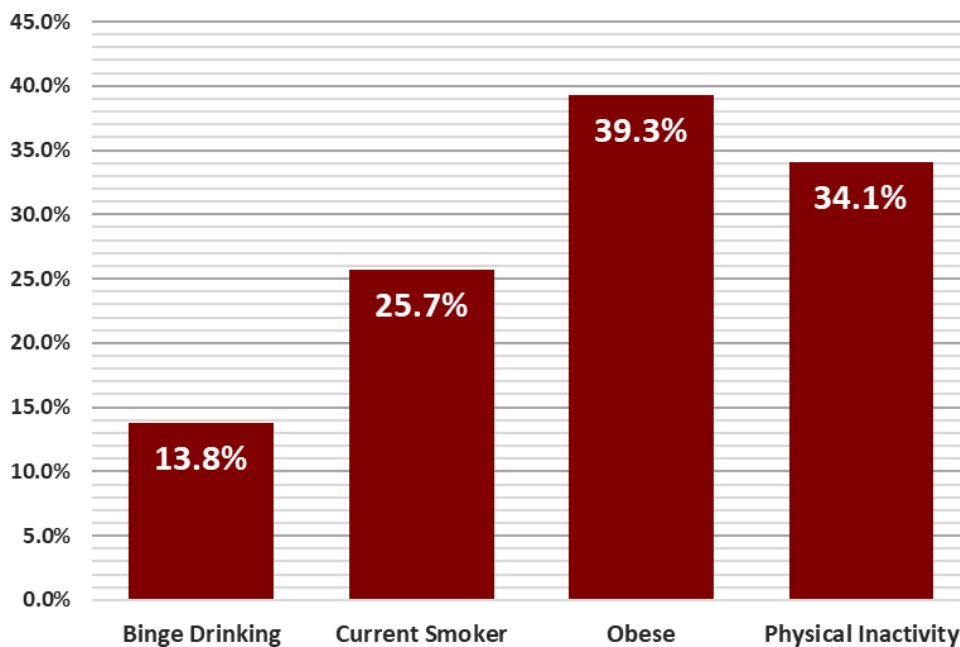

**Figure 4:** Prevalence of adults who reported having a recommended Cancer Screening Test in Upshur County, West Virginia (2018)

Source: U.S. Cancer Statistics Working Group. U.S. Cancer Statistics Data Visualizations Tool, based on 2021 submission data (1999-2019): U.S. Department of Health and Human Services, Centers for Disease Control and Prevention and National Cancer Institute; [www.cdc.gov/cancer/dataviz](http://www.cdc.gov/cancer/dataviz), released in June 2022.

## Cancer Risk Factors

Figure 5



**Figure 5:** Prevalence of adults who reported being current smokers, obese (BMI > 30 kg/m<sup>2</sup>), physically inactive (no leisure time physical activity in 30 days), and/or binge drinking in Upshur County, West Virginia (2019)

Source: U.S. Cancer Statistics Working Group. U.S. Cancer Statistics Data Visualizations Tool, based on 2021 submission data (1999-2019): U.S. Department of Health and Human Services, Centers for Disease Control and Prevention and National Cancer Institute; [www.cdc.gov/cancer/dataviz](http://www.cdc.gov/cancer/dataviz), released in June 2022.

## Summary

- Between 2015 and 2019, Wayne County reported:
  - 1,513** new cancer cases (approximately **303** new cancer cases per year)
  - 526** cancer deaths (approximately **105** cancer deaths per year)
- The cancer incidence rate during this time for all cancer sites in Wayne county is **526.8** per 100,000
- Wayne county ranks **8th** out of 55 counties in cancer incidence.
- The cancer mortality rate during this time for all cancer sites in Wayne county is **174.5** per 100,000
- Wayne county ranks **34th** out of 55 counties in cancer mortality.

	Incidence				Mortality			
	Wayne County		WV	US	Wayne County		WV	US
	Cases	Rate	Rate	Rate	Cases	Rate	Rate	Rate
<b>Total</b>	<b>303</b>	<b>526.8</b>	<b>487.4</b>	<b>449.4</b>	<b>105</b>	<b>174.5</b>	<b>180.1</b>	<b>152.4</b>
Male	156	558.3	517.7	488.3	57	203.9	213.6	181.4
Female	147	502.0	467.4	423.3	48	149.4	154.2	131.1

**Table 1.** Average Annual Number and Age-Adjusted Cancer Incidence and Mortality Rates by Sex in Wayne County, West Virginia, and the United States, 2015-2019

Source: West Virginia Cancer Registry, 2022; U.S. Cancer Statistics Working Group. U.S. Cancer Statistics Data Visualizations Tool, based on 2021 submission data (1999-2019); U.S. Department of Health and Human Services, Centers for Disease Control and Prevention and National Cancer Institute; [www.cdc.gov/cancer/dataviz](http://www.cdc.gov/cancer/dataviz), released in June 2022.

## Incidence Over Time

Figure 1

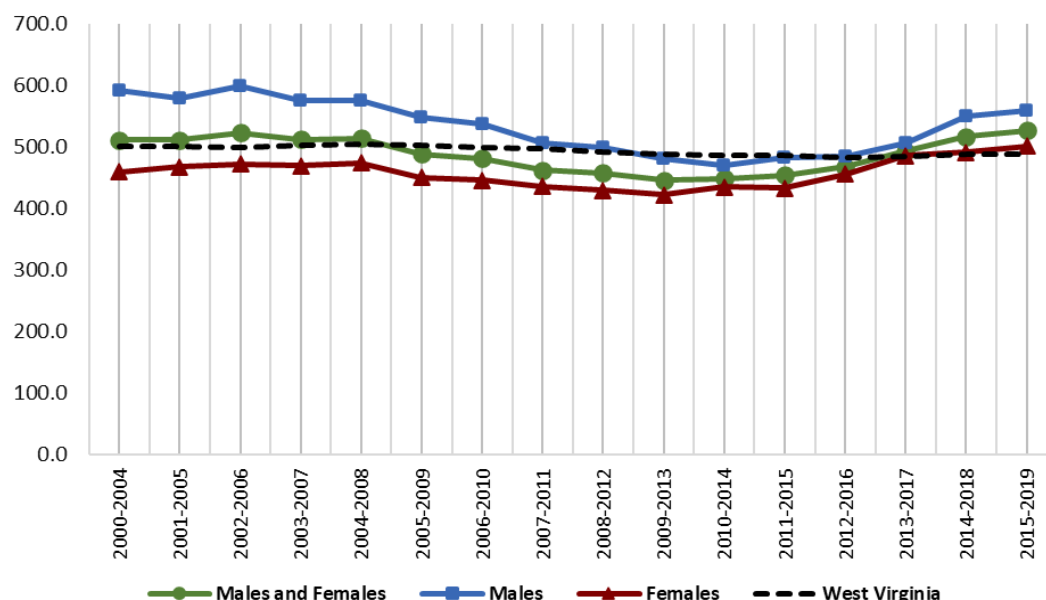

**Figure 1:** Age-Adjusted Cancer Incidence Rates in Wayne County and West Virginia by Sex and 5-Year Group, 2000-2019

Source: West Virginia Cancer Registry, 2022



## Top Cancer Sites

Figure 2

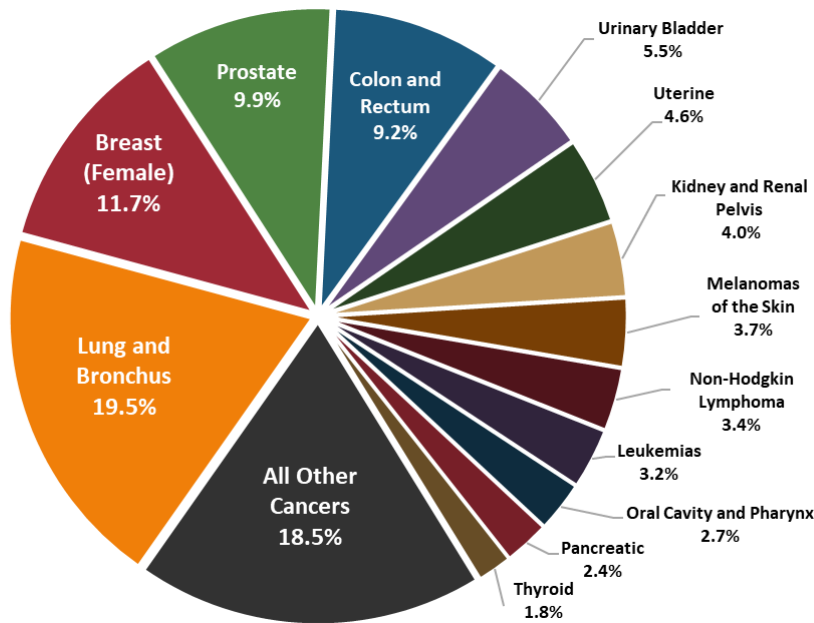

Source: West Virginia Cancer Registry, 2022

**Figure 2:** Percent distribution of newly diagnosed cancers in Wayne county, West Virginia (2015-2019)

## Late-Stage

Figure 3

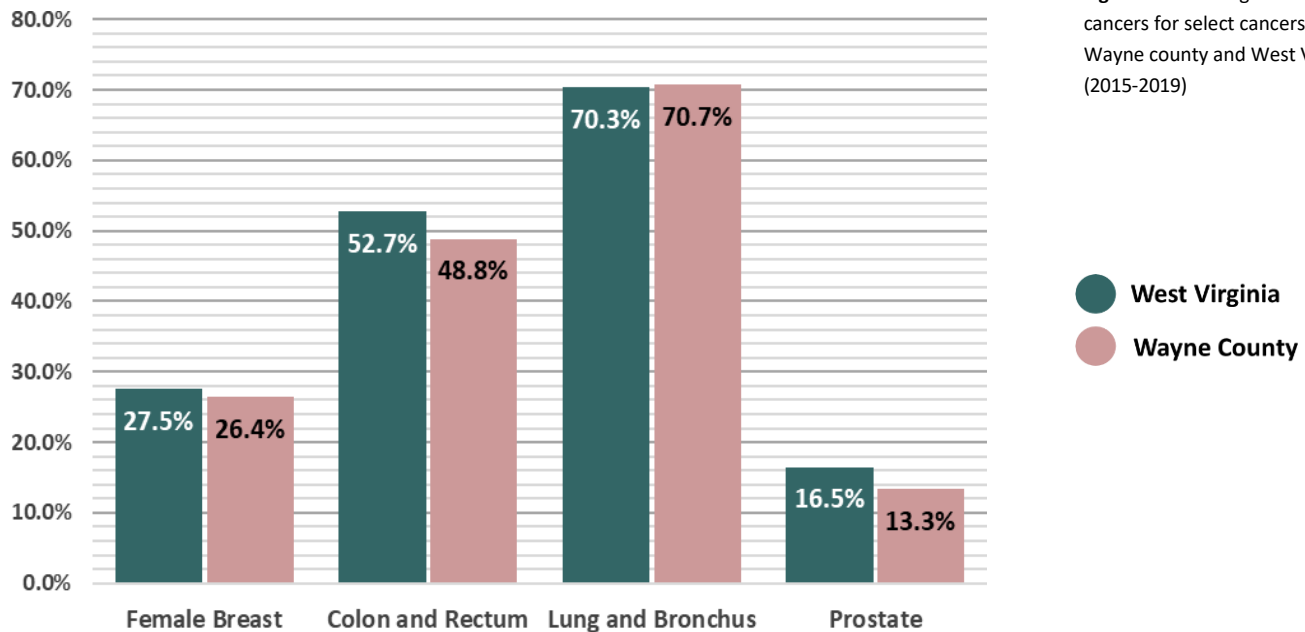

Source: West Virginia Cancer Registry, 2022

**Figure 3:** Percentage of Late-stage cancers for select cancers in Wayne county and West Virginia (2015-2019)

## Early Detection

Figure 4

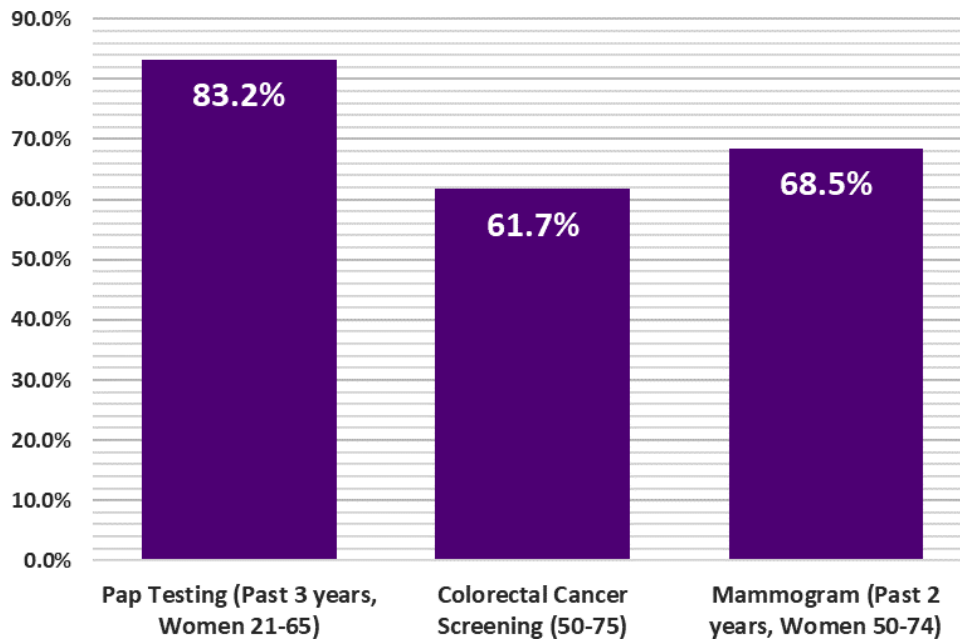
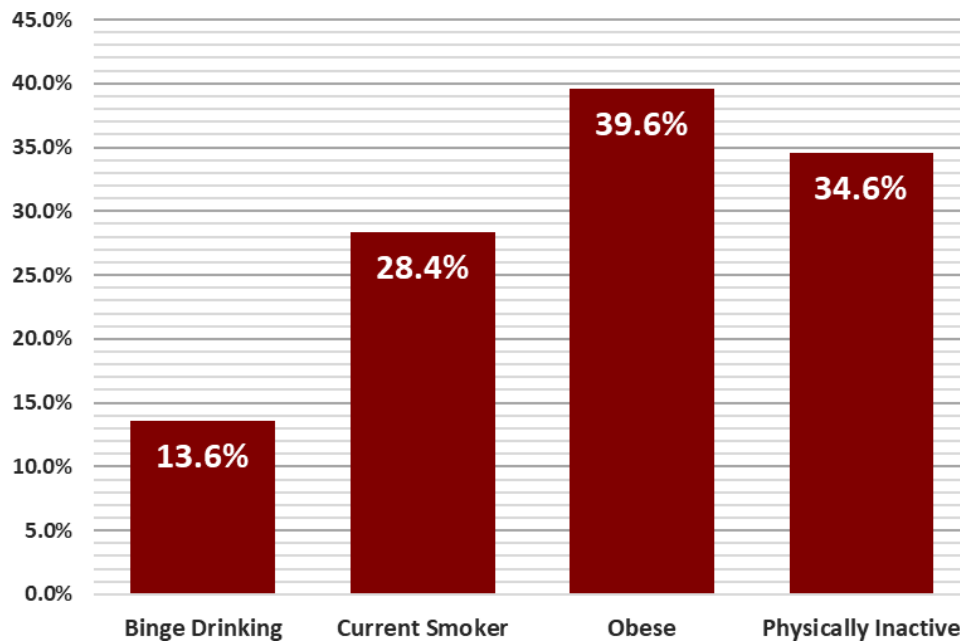

**Figure 4:** Prevalence of adults who reported having a recommended Cancer Screening Test in Wayne County, West Virginia (2018)

Source: U.S. Cancer Statistics Working Group. U.S. Cancer Statistics Data Visualizations Tool, based on 2021 submission data (1999-2019): U.S. Department of Health and Human Services, Centers for Disease Control and Prevention and National Cancer Institute; [www.cdc.gov/cancer/dataviz](http://www.cdc.gov/cancer/dataviz), released in June 2022.

## Cancer Risk Factors

Figure 5



**Figure 5:** Prevalence of adults who reported being current smokers, obese (BMI > 30 kg/m<sup>2</sup>), physically inactive (no leisure time physical activity in 30 days), and/or binge drinking in Wayne County, West Virginia (2019)

Source: U.S. Cancer Statistics Working Group. U.S. Cancer Statistics Data Visualizations Tool, based on 2021 submission data (1999-2019): U.S. Department of Health and Human Services, Centers for Disease Control and Prevention and National Cancer Institute; [www.cdc.gov/cancer/dataviz](http://www.cdc.gov/cancer/dataviz), released in June 2022.

## Summary

- Between 2015 and 2019, Webster County reported:
  - 350** new cancer cases (approximately **70** new cancer cases per year)
  - 138** cancer deaths (approximately **28** cancer deaths per year)
- The cancer incidence rate during this time for all cancer sites in Webster county is **562.5** per 100,000
- Webster county ranks **3rd** out of 55 counties in cancer incidence.
- The cancer mortality rate during this time for all cancer sites in Webster county is **200.9** per 100,000
- Webster county ranks **11th** out of 55 counties in cancer mortality.

	Incidence				Mortality			
	Webster County		WV	US	Webster County		WV	US
	Cases	Rate	Rate	Rate	Cases	Rate	Rate	Rate
<b>Total</b>	<b>70</b>	<b>562.5</b>	<b>487.4</b>	<b>449.4</b>	<b>28</b>	<b>200.9</b>	<b>180.1</b>	<b>152.4</b>
Male	36	556.1	517.7	488.3	16	233.6	213.6	181.4
Female	34	573.1	467.4	423.3	12	171.1	154.2	131.1

**Table 1.** Average Annual Number and Age-Adjusted Cancer Incidence and Mortality Rates by Sex in Webster County, West Virginia, and the United States, 2015-2019

Source: West Virginia Cancer Registry, 2022; U.S. Cancer Statistics Working Group. U.S. Cancer Statistics Data Visualizations Tool, based on 2021 submission data (1999-2019); U.S. Department of Health and Human Services, Centers for Disease Control and Prevention and National Cancer Institute; [www.cdc.gov/cancer/dataviz](http://www.cdc.gov/cancer/dataviz), released in June 2022.

## Incidence Over Time

Figure 1

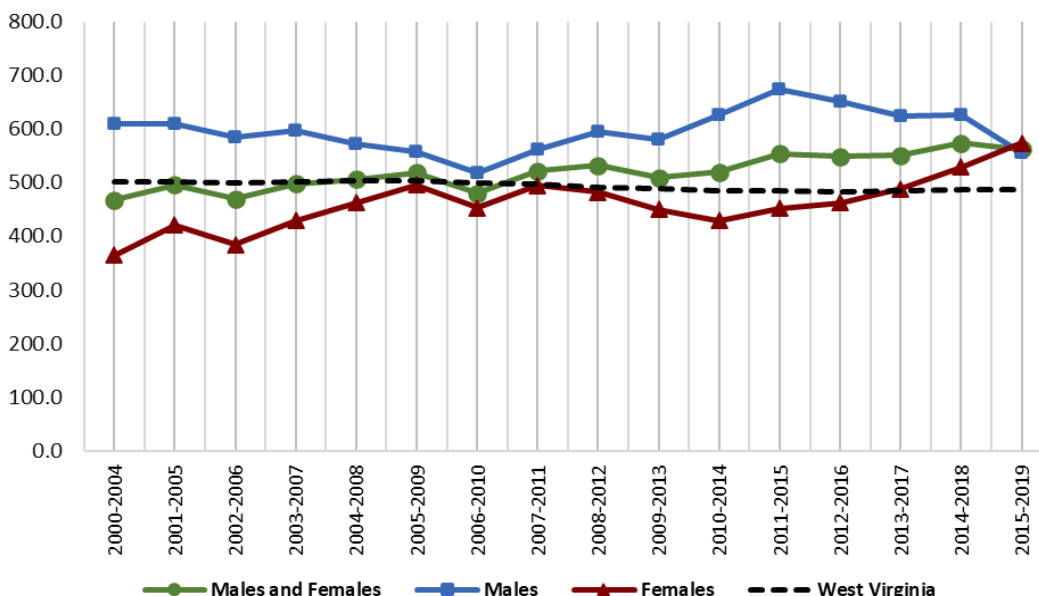
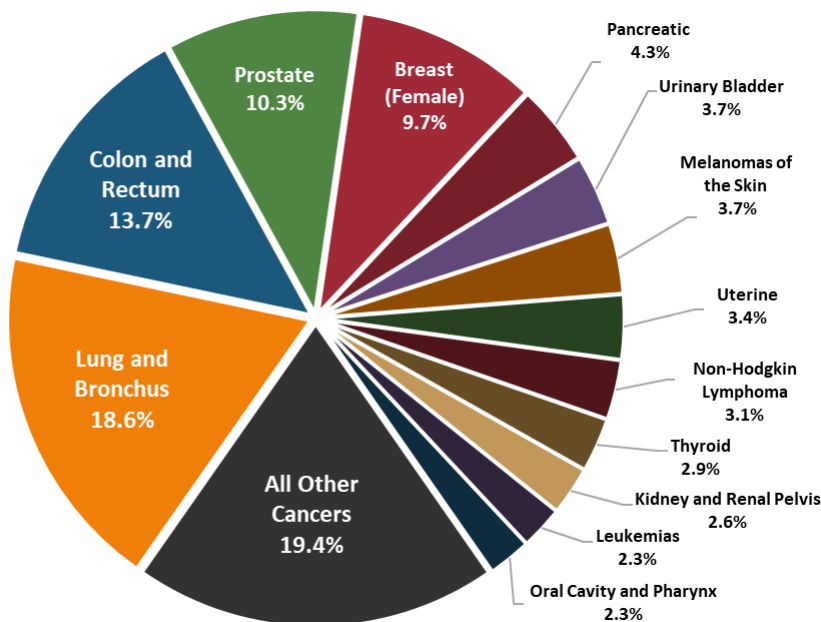

**Figure 1:** Age-Adjusted Cancer Incidence Rates in Webster County and West Virginia by Sex and 5-Year Group, 2000-2019

Source: West Virginia Cancer Registry, 2022

## Top Cancer Sites

Figure 2



Source: West Virginia Cancer Registry, 2022

**Figure 2:** Percent distribution of newly diagnosed cancers in Webster county, West Virginia (2015-2019)

## Late-Stage

Figure 3

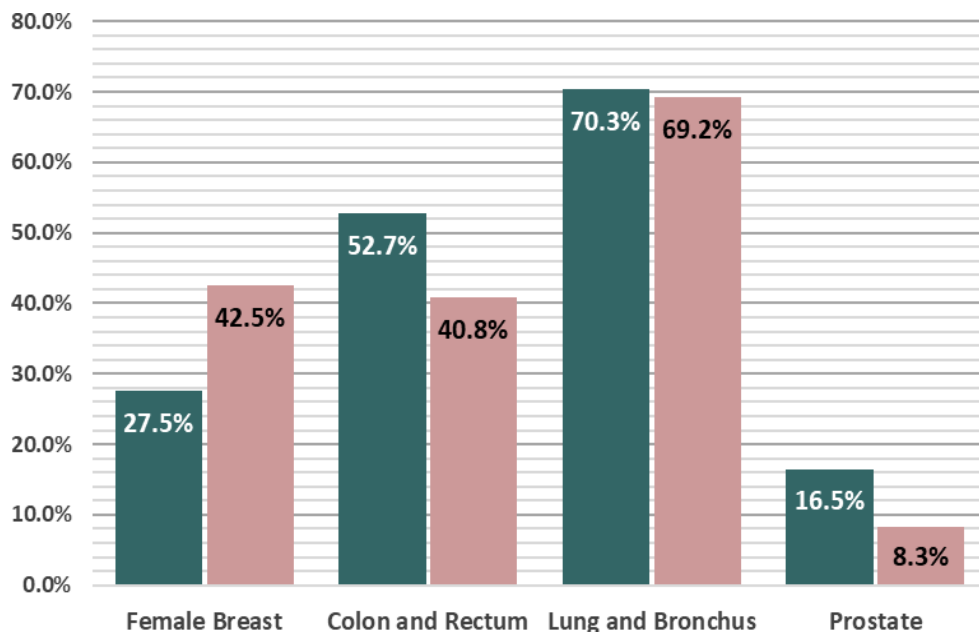

Source: West Virginia Cancer Registry, 2022

**Figure 3:** Percentage of Late-stage cancers for select cancers in Webster county and West Virginia (2015-2019)

● West Virginia  
● Webster County

## Early Detection

Figure 4

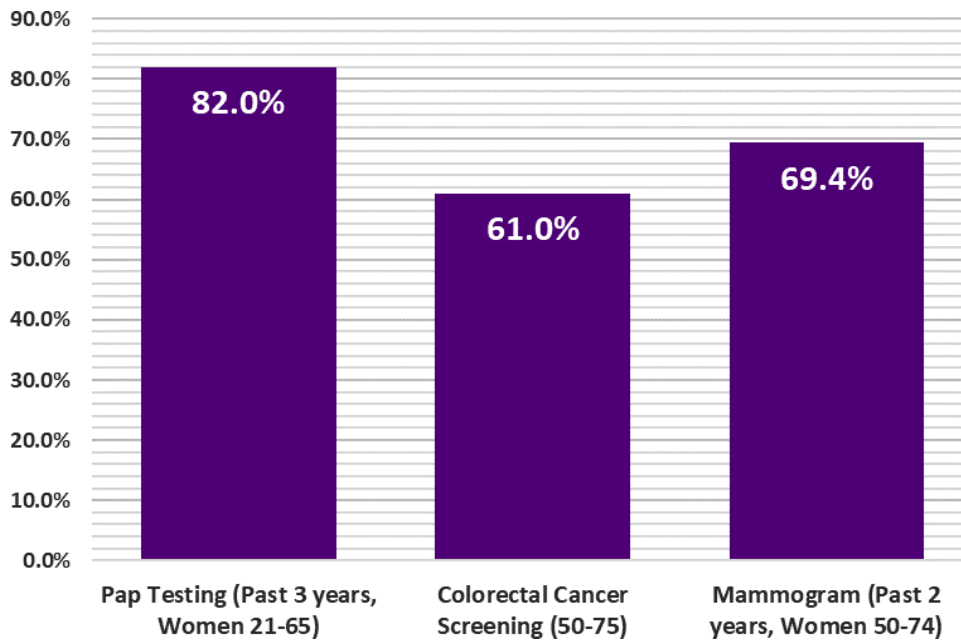
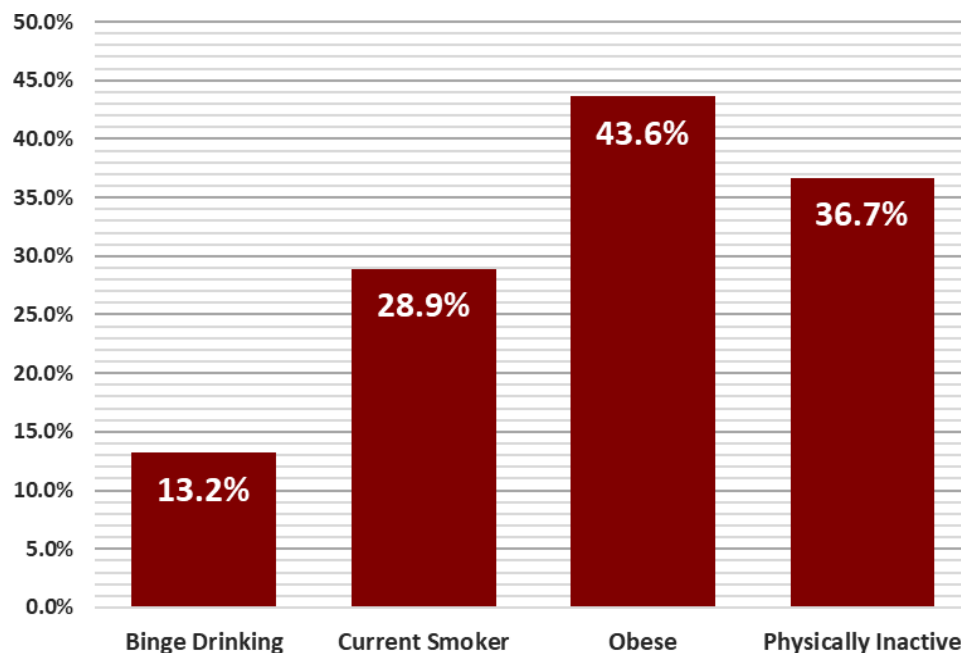

**Figure 4:** Prevalence of adults who reported having a recommended Cancer Screening Test in Webster County, West Virginia (2018)

Source: U.S. Cancer Statistics Working Group. U.S. Cancer Statistics Data Visualizations Tool, based on 2021 submission data (1999-2019): U.S. Department of Health and Human Services, Centers for Disease Control and Prevention and National Cancer Institute; [www.cdc.gov/cancer/dataviz](http://www.cdc.gov/cancer/dataviz), released in June 2022.

## Cancer Risk Factors

Figure 5



**Figure 5:** Prevalence of adults who reported being current smokers, obese (BMI > 30 kg/m<sup>2</sup>), physically inactive (no leisure time physical activity in 30 days), and/or binge drinking in Webster County, West Virginia (2019)

Source: U.S. Cancer Statistics Working Group. U.S. Cancer Statistics Data Visualizations Tool, based on 2021 submission data (1999-2019): U.S. Department of Health and Human Services, Centers for Disease Control and Prevention and National Cancer Institute; [www.cdc.gov/cancer/dataviz](http://www.cdc.gov/cancer/dataviz), released in June 2022.

## Summary

- Between 2015 and 2019, Wetzel County reported:
  - 607** new cancer cases (approximately **121** new cancer cases per year)
  - 223** cancer deaths (approximately **45** cancer deaths per year)
- The cancer incidence rate during this time for all cancer sites in Wetzel county is **522.2** per 100,000
- Wetzel county ranks **10th** out of 55 counties in cancer incidence.
- The cancer mortality rate during this time for all cancer sites in Wetzel county is **172.8** per 100,000
- Wetzel county ranks **37th** out of 55 counties in cancer mortality.

	Incidence				Mortality			
	Wetzel County		WV	US	Wetzel County		WV	US
	Cases	Rate	Rate	Rate	Cases	Rate	Rate	Rate
<b>Total</b>	<b>121</b>	<b>522.2</b>	<b>487.4</b>	<b>449.4</b>	<b>45</b>	<b>172.8</b>	<b>180.1</b>	<b>152.4</b>
Male	58	499.5	517.7	488.3	23	193.2	213.6	181.4
Female	63	550.2	467.4	423.3	22	157.2	154.2	131.1

**Table 1.** Average Annual Number and Age-Adjusted Cancer Incidence and Mortality Rates by Sex in Wetzel County, West Virginia, and the United States, 2015-2019

Source: West Virginia Cancer Registry, 2022; U.S. Cancer Statistics Working Group. U.S. Cancer Statistics Data Visualizations Tool, based on 2021 submission data (1999-2019); U.S. Department of Health and Human Services, Centers for Disease Control and Prevention and National Cancer Institute; [www.cdc.gov/cancer/dataviz](http://www.cdc.gov/cancer/dataviz), released in June 2022.

## Incidence Over Time

Figure 1

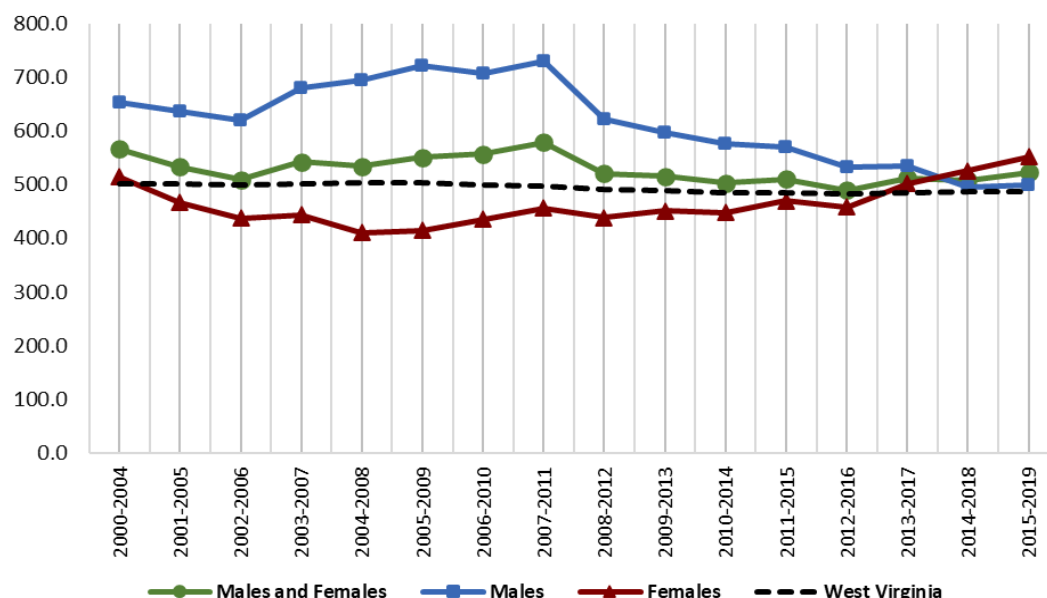
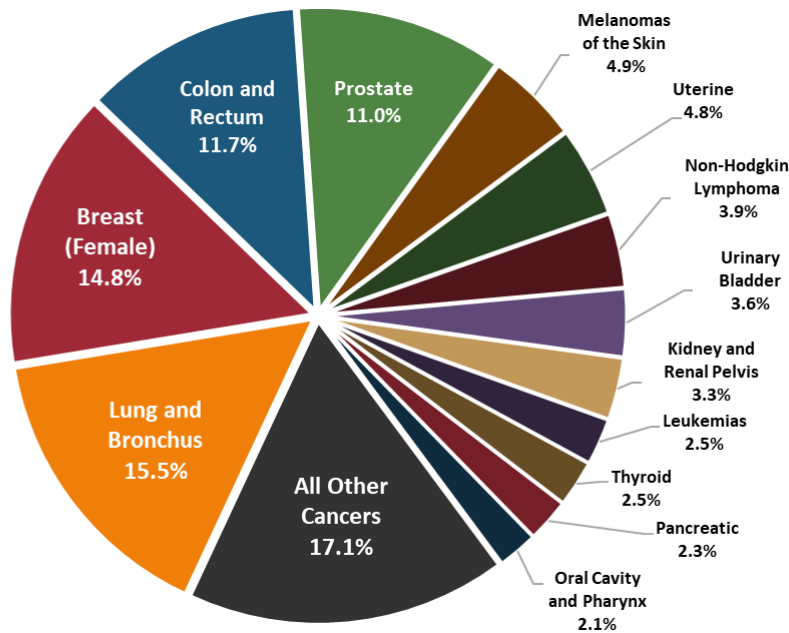

**Figure 1:** Age-Adjusted Cancer Incidence Rates in Wetzel County and West Virginia by Sex and 5-Year Group, 2000-2019

Source: West Virginia Cancer Registry, 2022

## Top Cancer Sites

Figure 2



Source: West Virginia Cancer Registry, 2022

**Figure 2:** Percent distribution of newly diagnosed cancers in Wetzel county, West Virginia (2015-2019)

## Late-Stage

Figure 3

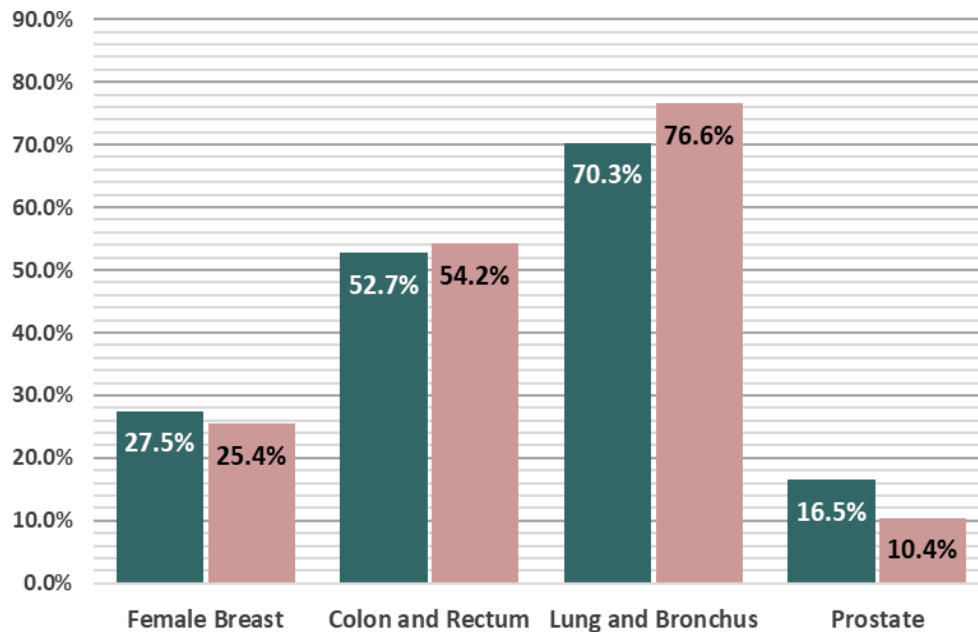

Source: West Virginia Cancer Registry, 2022

**Figure 3:** Percentage of Late-stage cancers for select cancers in Wetzel county and West Virginia (2015-2019)

● West Virginia  
● Wetzel County

## Early Detection

Figure 4

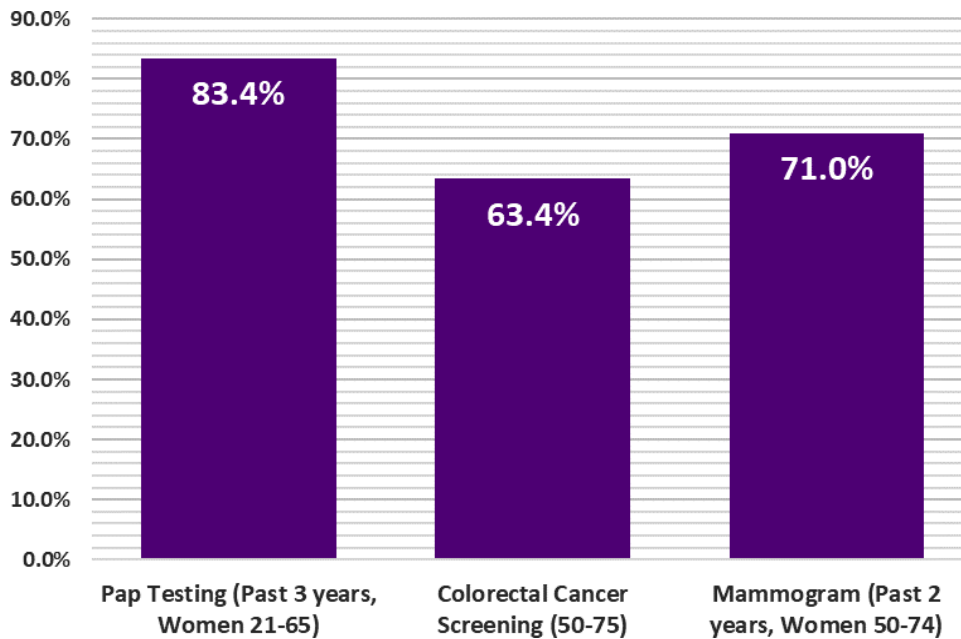
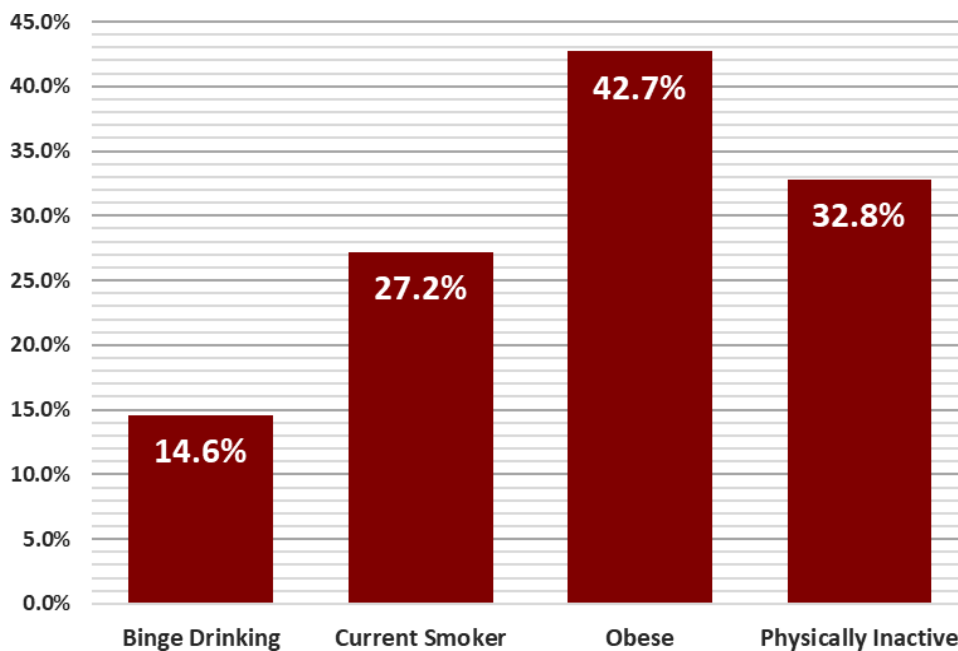

**Figure 4:** Prevalence of adults who reported having a recommended Cancer Screening Test in Wetzel County, West Virginia (2018)

Source: U.S. Cancer Statistics Working Group. U.S. Cancer Statistics Data Visualizations Tool, based on 2021 submission data (1999-2019): U.S. Department of Health and Human Services, Centers for Disease Control and Prevention and National Cancer Institute; [www.cdc.gov/cancer/dataviz](http://www.cdc.gov/cancer/dataviz), released in June 2022.

## Cancer Risk Factors

Figure 5



**Figure 5:** Prevalence of adults who reported being current smokers, obese (BMI > 30 kg/m<sup>2</sup>), physically inactive (no leisure time physical activity in 30 days), and/or binge drinking in Wetzel County, West Virginia (2019)

Source: U.S. Cancer Statistics Working Group. U.S. Cancer Statistics Data Visualizations Tool, based on 2021 submission data (1999-2019): U.S. Department of Health and Human Services, Centers for Disease Control and Prevention and National Cancer Institute; [www.cdc.gov/cancer/dataviz](http://www.cdc.gov/cancer/dataviz), released in June 2022.



## Summary

- Between 2015 and 2019, Wirt County reported:
  - 209** new cancer cases (approximately **42** new cancer cases per year)
  - 74** cancer deaths (approximately **15** cancer deaths per year)
- The cancer incidence rate during this time for all cancer sites in Wirt county is **502.2** per 100,000
- Wirt county ranks **18th** out of 55 counties in cancer incidence.
- The cancer mortality rate during this time for all cancer sites in Wirt county is **172.7** per 100,000
- Wirt county ranks **38th** out of 55 counties in cancer mortality.

	Incidence				Mortality			
	Wirt County		WV	US	Wirt County		WV	US
	Cases	Rate	Rate	Rate	Cases	Rate	Rate	Rate
<b>Total</b>	<b>42</b>	<b>502.2</b>	<b>487.4</b>	<b>449.4</b>	<b>15</b>	<b>172.7</b>	<b>180.1</b>	<b>152.4</b>
Male	23	534.7	517.7	488.3	9	200.4	213.6	181.4
Female	19	471.2	467.4	423.3	6	146.5	154.2	131.1

**Table 1.** Average Annual Number and Age-Adjusted Cancer Incidence and Mortality Rates by Sex in Wirt County, West Virginia, and the United States, 2015-2019

Source: West Virginia Cancer Registry, 2022; U.S. Cancer Statistics Working Group. U.S. Cancer Statistics Data Visualizations Tool, based on 2021 submission data (1999-2019); U.S. Department of Health and Human Services, Centers for Disease Control and Prevention and National Cancer Institute; [www.cdc.gov/cancer/dataviz](http://www.cdc.gov/cancer/dataviz), released in June 2022.

## Incidence Over Time

Figure 1

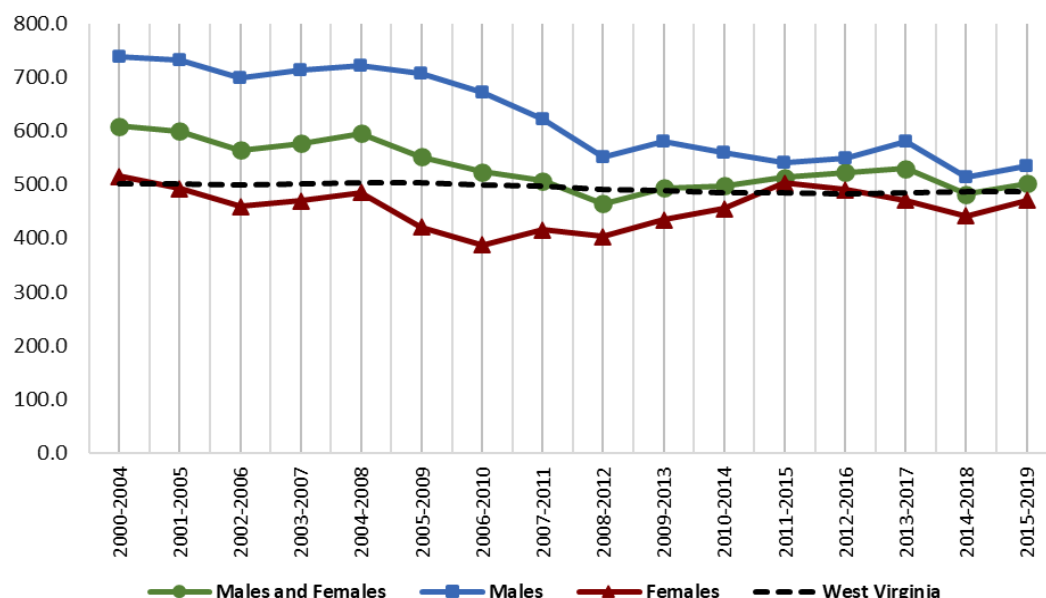
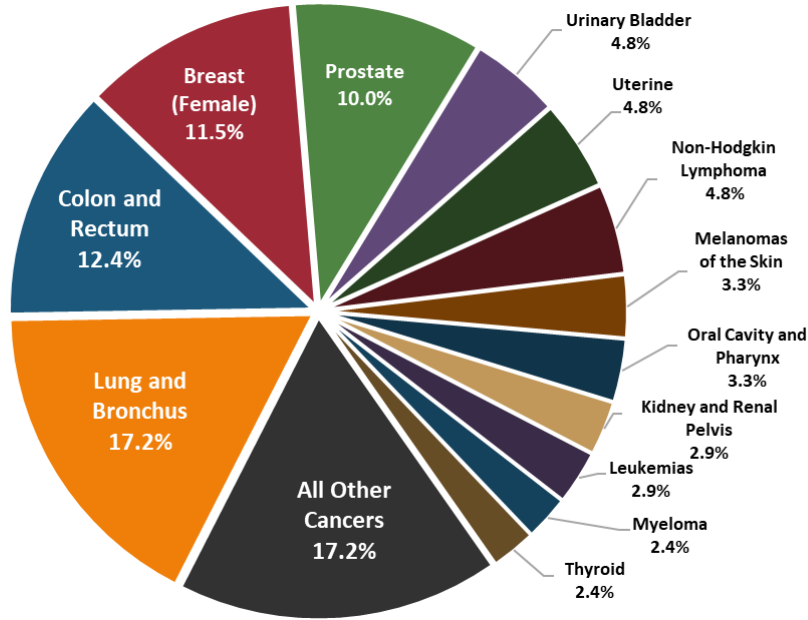

**Figure 1:** Age-Adjusted Cancer Incidence Rates in Wirt County and West Virginia by Sex and 5-Year Group, 2000-2019

Source: West Virginia Cancer Registry, 2022

## Top Cancer Sites

Figure 2



Source: West Virginia Cancer Registry, 2022

Figure 2: Percent distribution of newly diagnosed cancers in Wirt county, West Virginia (2015-2019)

## Late-Stage

Figure 3

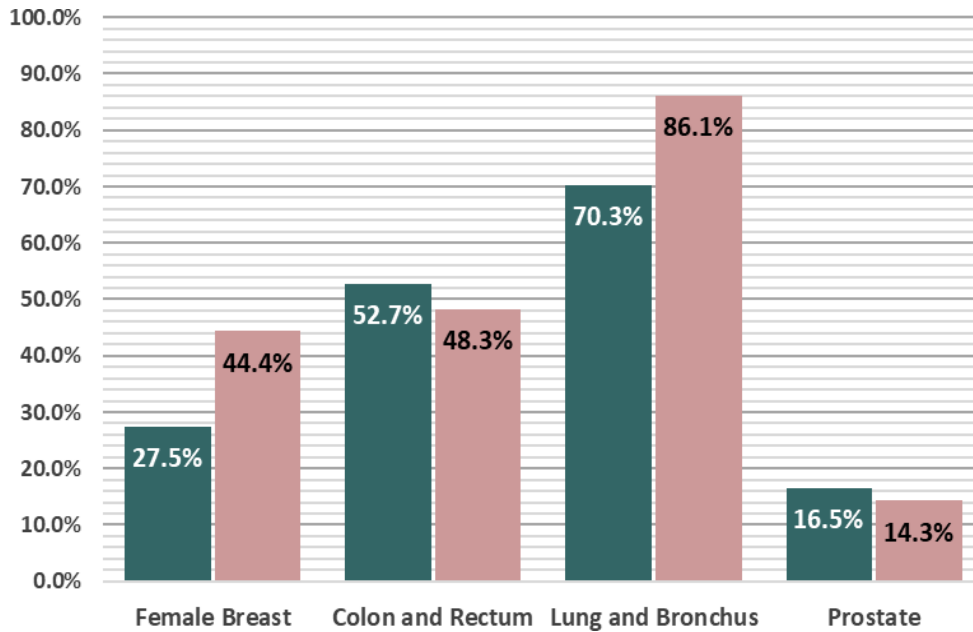

Source: West Virginia Cancer Registry, 2022

Figure 3: Percentage of Late-stage cancers for select cancers in Wirt county and West Virginia (2015-2019)

● West Virginia  
● Wirt County

## Early Detection

Figure 4

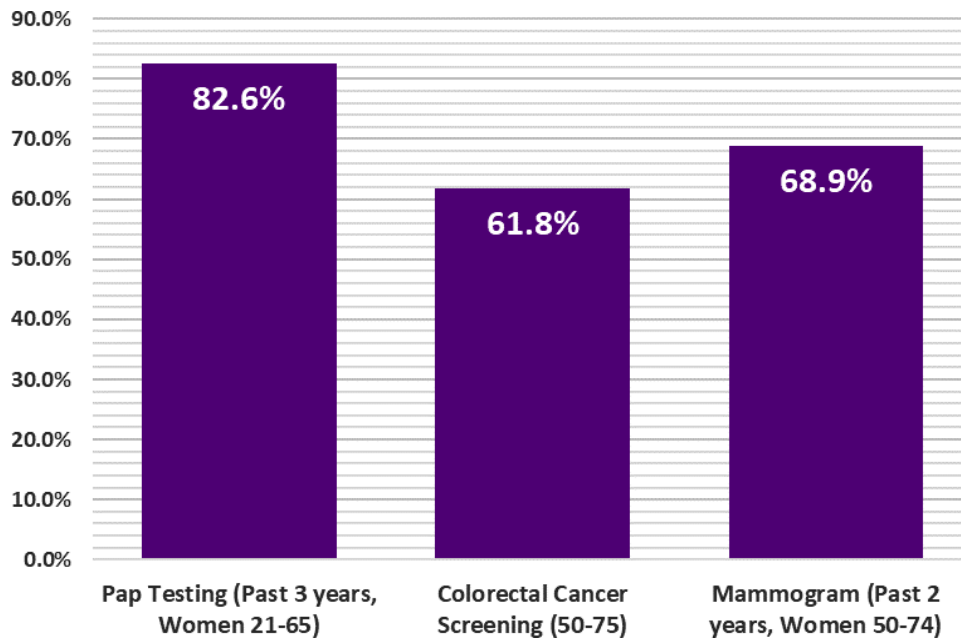
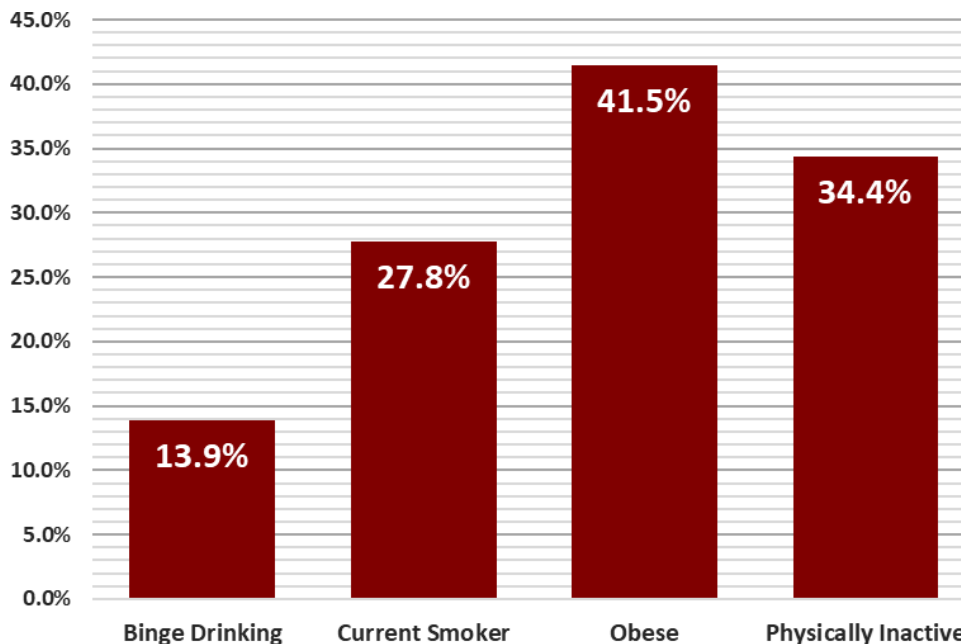

**Figure 4:** Prevalence of adults who reported having a recommended Cancer Screening Test in Wirt County, West Virginia (2018)

Source: U.S. Cancer Statistics Working Group. U.S. Cancer Statistics Data Visualizations Tool, based on 2021 submission data (1999-2019): U.S. Department of Health and Human Services, Centers for Disease Control and Prevention and National Cancer Institute; [www.cdc.gov/cancer/dataviz](http://www.cdc.gov/cancer/dataviz), released in June 2022.

## Cancer Risk Factors

Figure 5



**Figure 5:** Prevalence of adults who reported being current smokers, obese (BMI > 30 kg/m<sup>2</sup>), physically inactive (no leisure time physical activity in 30 days), and/or binge drinking in Wirt County, West Virginia (2019)

Source: U.S. Cancer Statistics Working Group. U.S. Cancer Statistics Data Visualizations Tool, based on 2021 submission data (1999-2019): U.S. Department of Health and Human Services, Centers for Disease Control and Prevention and National Cancer Institute; [www.cdc.gov/cancer/dataviz](http://www.cdc.gov/cancer/dataviz), released in June 2022.

## Summary

- Between 2015 and 2019, Wood County reported:
  - 2,861** new cancer cases (approximately **572** new cancer cases per year)
  - 1,136** cancer deaths (approximately **227** cancer deaths per year)
- The cancer incidence rate during this time for all cancer sites in Wood county is **475.3** per 100,000
- Wood county ranks **34th** out of 55 counties in cancer incidence.
- The cancer mortality rate during this time for all cancer sites in Wood county is **182.2** per 100,000
- Wood county ranks **22nd** out of 55 counties in cancer mortality.

	Incidence				Mortality			
	Wood County		WV	US	Wood County		WV	US
	Cases	Rate	Rate	Rate	Cases	Rate	Rate	Rate
<b>Total</b>	<b>572</b>	<b>475.3</b>	<b>487.4</b>	<b>449.4</b>	<b>227</b>	<b>182.2</b>	<b>180.1</b>	<b>152.4</b>
Male	300	534.4	517.7	488.3	125	227.6	213.6	181.4
Female	272	432.5	467.4	423.3	102	147.2	154.2	131.1

**Table 1.** Average Annual Number and Age-Adjusted Cancer Incidence and Mortality Rates by Sex in Wood County, West Virginia, and the United States, 2015-2019

Source: West Virginia Cancer Registry, 2022; U.S. Cancer Statistics Working Group. U.S. Cancer Statistics Data Visualizations Tool, based on 2021 submission data (1999-2019); U.S. Department of Health and Human Services, Centers for Disease Control and Prevention and National Cancer Institute; [www.cdc.gov/cancer/dataviz](http://www.cdc.gov/cancer/dataviz), released in June 2022.

## Incidence Over Time

Figure 1

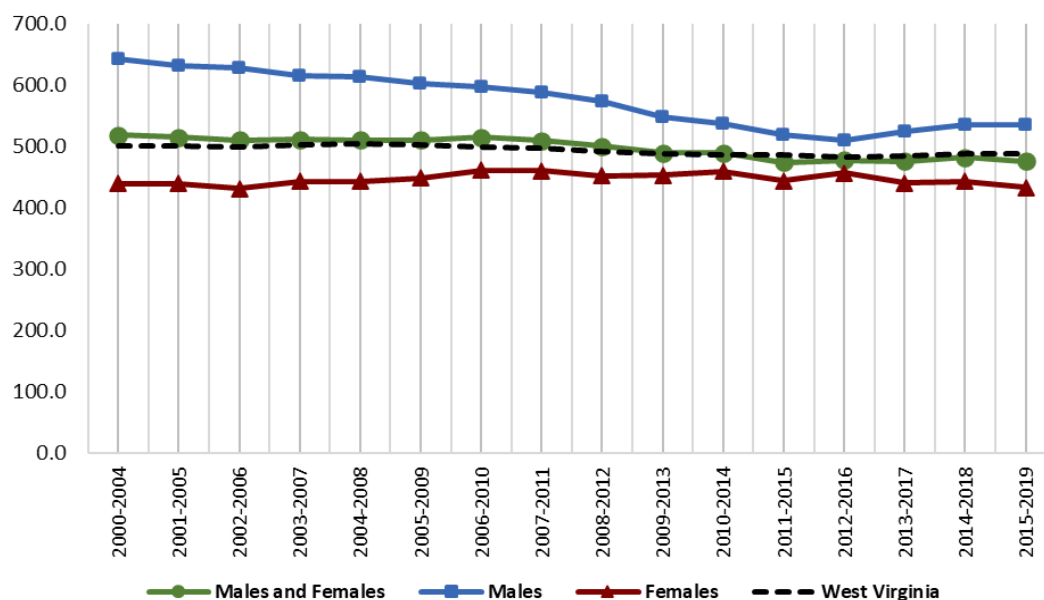
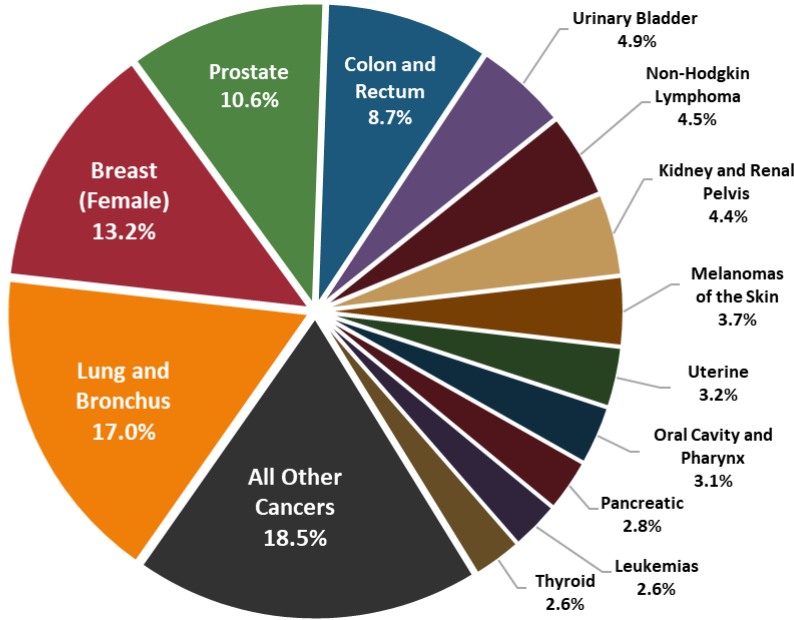

**Figure 1:** Age-Adjusted Cancer Incidence Rates in Wood County and West Virginia by Sex and 5-Year Group, 2000-2019

Source: West Virginia Cancer Registry, 2022

## Top Cancer Sites

Figure 2



Source: West Virginia Cancer Registry, 2022

Figure 2: Percent distribution of newly diagnosed cancers in Wood county, West Virginia (2015-2019)

## Late-Stage

Figure 3

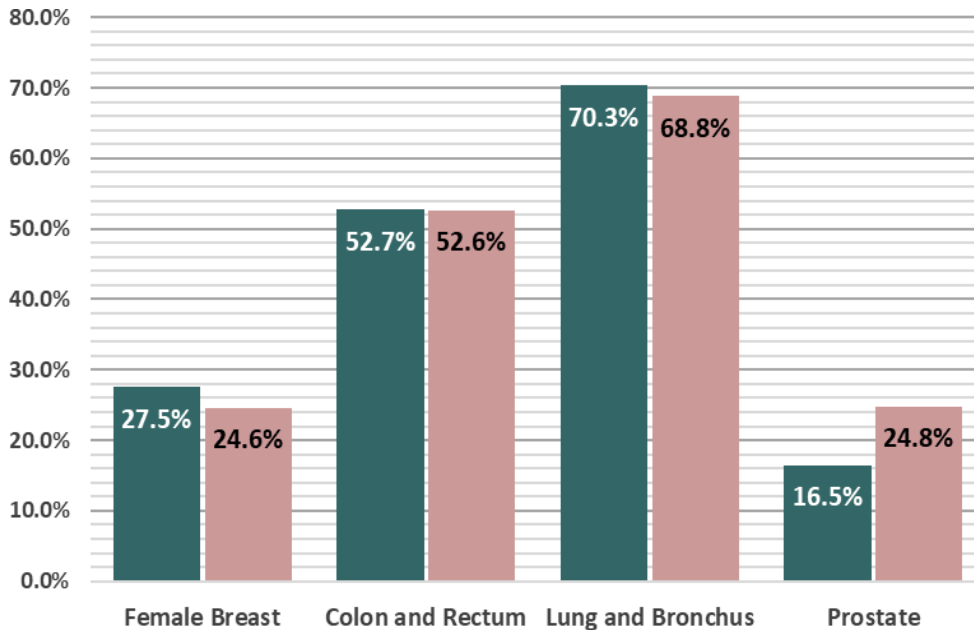

Source: West Virginia Cancer Registry, 2022

Figure 3: Percentage of Late-stage cancers for select cancers in Wood county and West Virginia (2015-2019)

● West Virginia  
● Wood County

## Early Detection

Figure 4

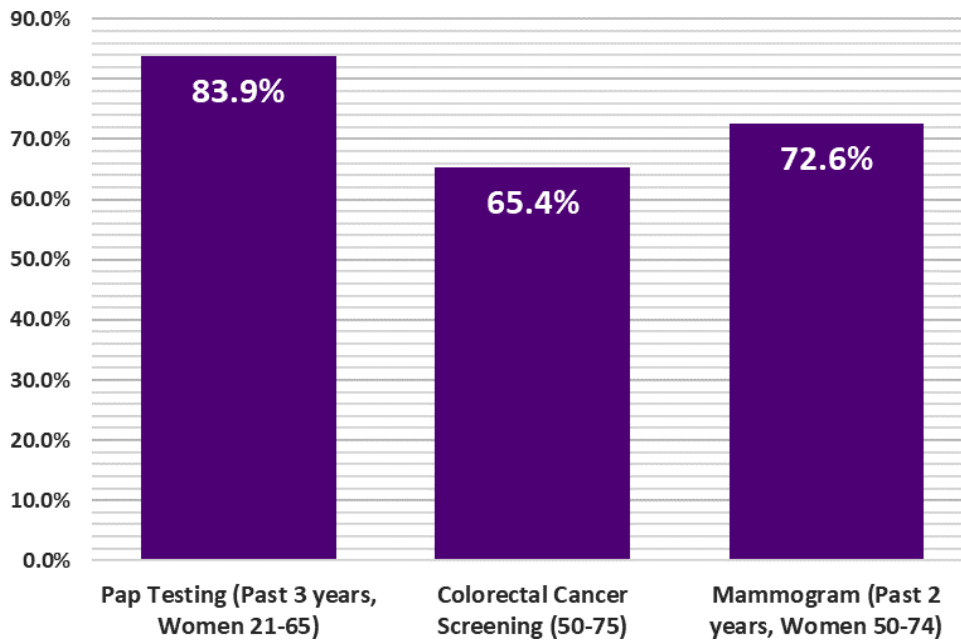
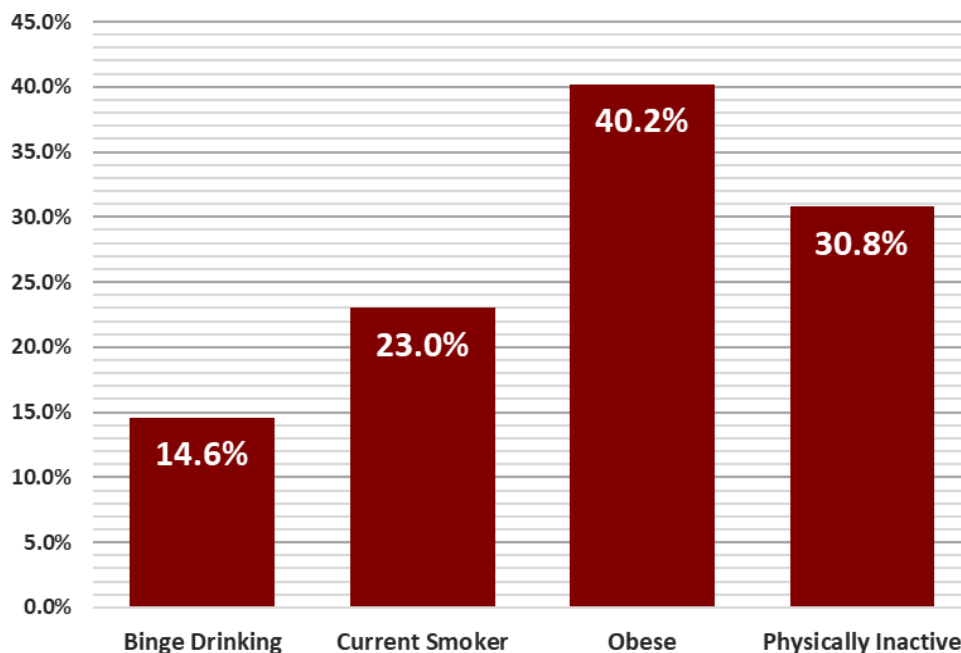

**Figure 4:** Prevalence of adults who reported having a recommended Cancer Screening Test in Wood County, West Virginia (2018)

Source: U.S. Cancer Statistics Working Group. U.S. Cancer Statistics Data Visualizations Tool, based on 2021 submission data (1999-2019): U.S. Department of Health and Human Services, Centers for Disease Control and Prevention and National Cancer Institute; [www.cdc.gov/cancer/dataviz](http://www.cdc.gov/cancer/dataviz), released in June 2022.

## Cancer Risk Factors

Figure 5



**Figure 5:** Prevalence of adults who reported being current smokers, obese (BMI > 30 kg/m<sup>2</sup>), physically inactive (no leisure time physical activity in 30 days), and/or binge drinking in Wood County, West Virginia (2019)

Source: U.S. Cancer Statistics Working Group. U.S. Cancer Statistics Data Visualizations Tool, based on 2021 submission data (1999-2019): U.S. Department of Health and Human Services, Centers for Disease Control and Prevention and National Cancer Institute; [www.cdc.gov/cancer/dataviz](http://www.cdc.gov/cancer/dataviz), released in June 2022.

## Summary

- Between 2015 and 2019, Wyoming County reported:
  - 740** new cancer cases (approximately **148** new cancer cases per year)
  - 311** cancer deaths (approximately **62** cancer deaths per year)
- The cancer incidence rate during this time for all cancer sites in Wyoming county is **483.6** per 100,000
- Wyoming county ranks **30th** out of 55 counties in cancer incidence.
- The cancer mortality rate during this time for all cancer sites in Wyoming county is **201.7** per 100,000
- Wyoming county ranks **10th** out of 55 counties in cancer mortality.

	Incidence				Mortality			
	Wyoming County		WV	US	Wyoming County		WV	US
	Cases	Rate	Rate	Rate	Cases	Rate	Rate	Rate
<b>Total</b>	<b>148</b>	<b>483.6</b>	<b>487.4</b>	<b>449.4</b>	<b>62</b>	<b>201.7</b>	<b>180.1</b>	<b>152.4</b>
Male	76	513.9	517.7	488.3	33	229.3	213.6	181.4
Female	72	457.2	467.4	423.3	29	179.1	154.2	131.1

**Table 1.** Average Annual Number and Age-Adjusted Cancer Incidence and Mortality Rates by Sex in Wyoming County, West Virginia, and the United States, 2015-2019

Source: West Virginia Cancer Registry, 2022; U.S. Cancer Statistics Working Group. U.S. Cancer Statistics Data Visualizations Tool, based on 2021 submission data (1999-2019); U.S. Department of Health and Human Services, Centers for Disease Control and Prevention and National Cancer Institute; [www.cdc.gov/cancer/dataviz](http://www.cdc.gov/cancer/dataviz), released in June 2022.

## Incidence Over Time

Figure 1

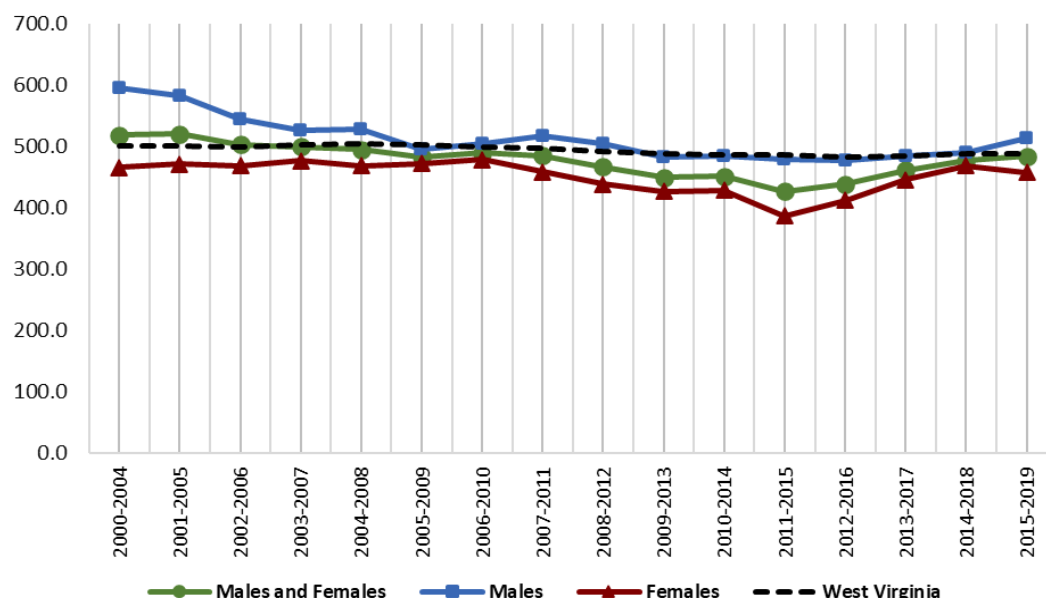
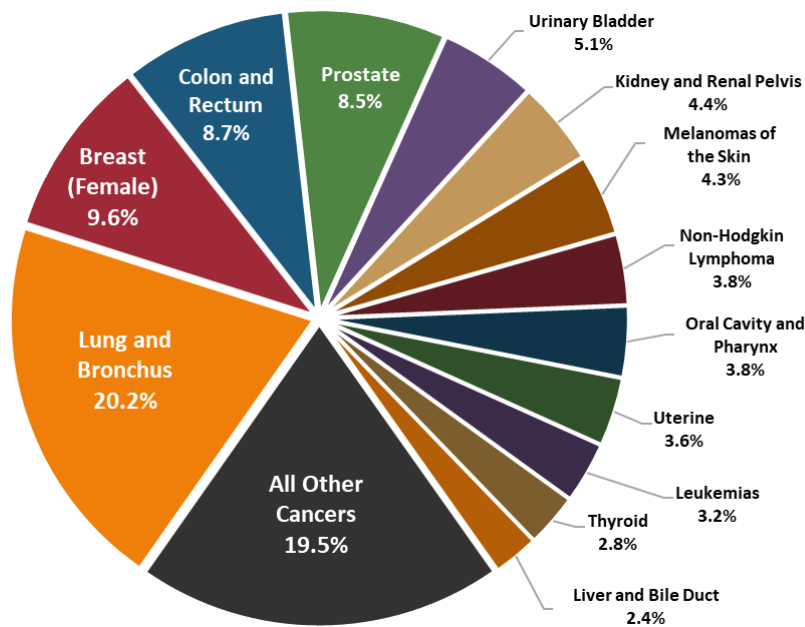

**Figure 1:** Age-Adjusted Cancer Incidence Rates in Wyoming County and West Virginia by Sex and 5-Year Group, 2000-2019

Source: West Virginia Cancer Registry, 2022

## Top Cancer Sites

Figure 2



Source: West Virginia Cancer Registry, 2022

**Figure 2:** Percent distribution of newly diagnosed cancers in Wyoming county, West Virginia (2015-2019)

## Late-Stage

Figure 3

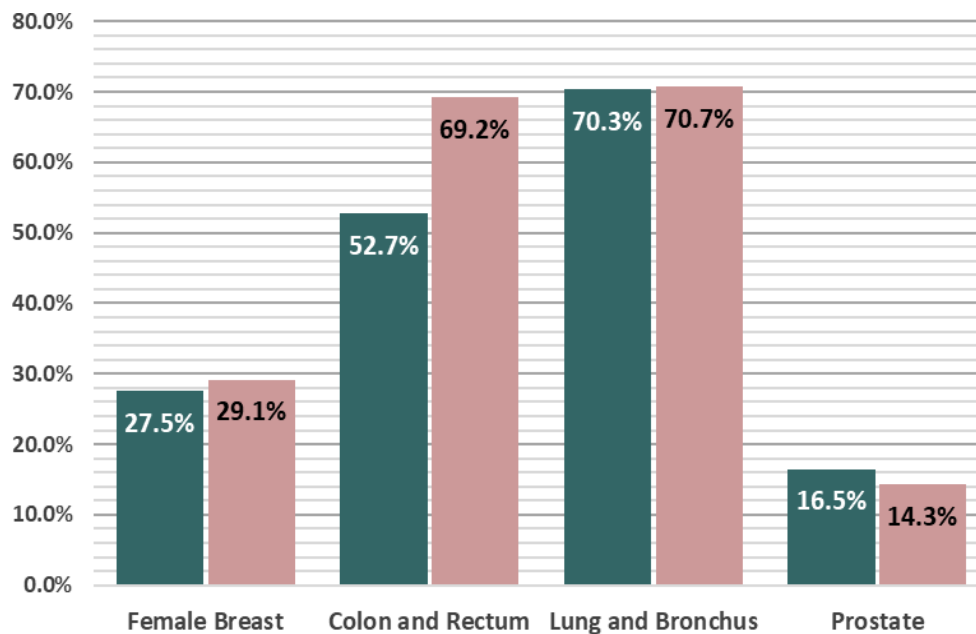

Source: West Virginia Cancer Registry, 2022

**Figure 3:** Percentage of Late-stage cancers for select cancers in Wyoming county and West Virginia (2015-2019)

● West Virginia  
● Wyoming County



## Early Detection

Figure 4

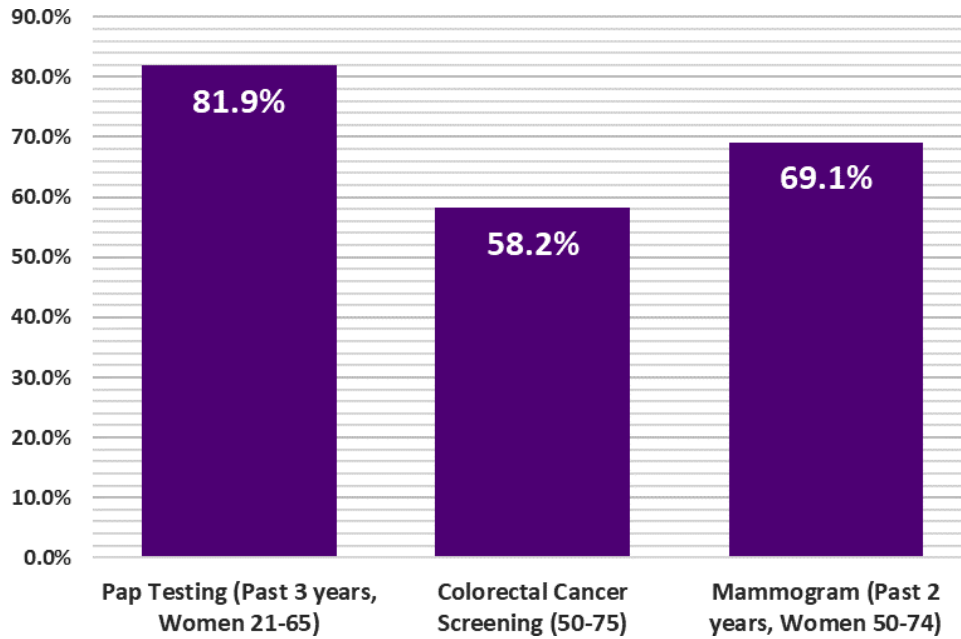
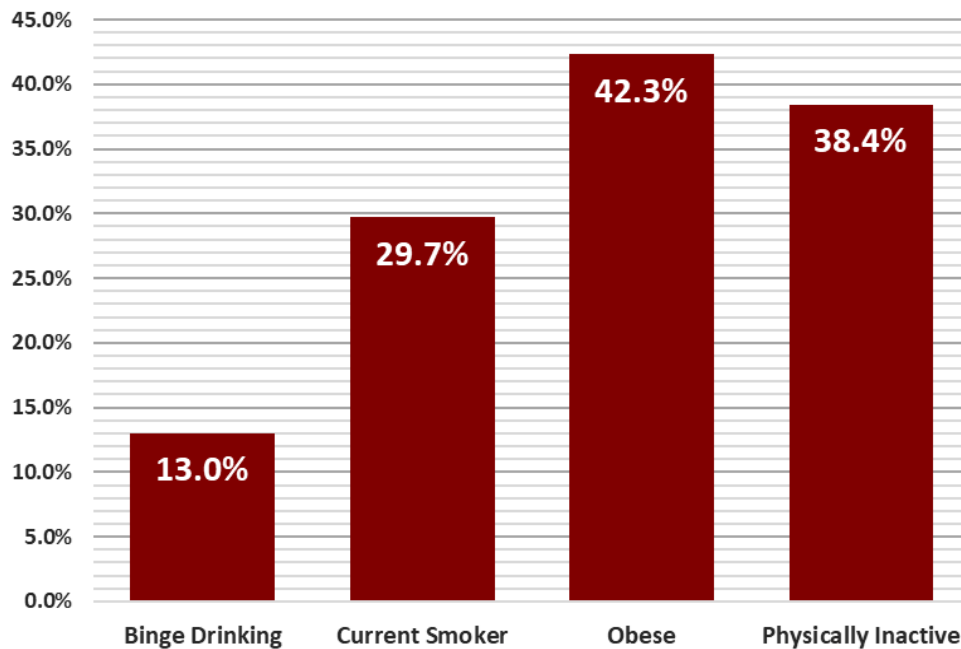

**Figure 4:** Prevalence of adults who reported having a recommended Cancer Screening Test in Wyoming County, West Virginia (2018)

Source: U.S. Cancer Statistics Working Group. U.S. Cancer Statistics Data Visualizations Tool, based on 2021 submission data (1999-2019): U.S. Department of Health and Human Services, Centers for Disease Control and Prevention and National Cancer Institute; [www.cdc.gov/cancer/dataviz](http://www.cdc.gov/cancer/dataviz), released in June 2022.

## Cancer Risk Factors

Figure 5



**Figure 5:** Prevalence of adults who reported being current smokers, obese (BMI > 30 kg/m<sup>2</sup>), physically inactive (no leisure time physical activity in 30 days), and/or binge drinking in Wyoming County, West Virginia (2019)

Source: U.S. Cancer Statistics Working Group. U.S. Cancer Statistics Data Visualizations Tool, based on 2021 submission data (1999-2019): U.S. Department of Health and Human Services, Centers for Disease Control and Prevention and National Cancer Institute; [www.cdc.gov/cancer/dataviz](http://www.cdc.gov/cancer/dataviz), released in June 2022.